**The Weather**
Oakland and vicinity: Fair tonight and Tuesday, except cloudy in the morning; gentle variable winds.

# Oakland Tribune

Exclusive Associated Press Service
United Press International News Service

**HOME Edition**

VOLUME CI—THREE CENTS—SUNDAY—TEN CENTS. OAKLAND, CALIFORNIA, MONDAY EVENING, SEPTEMBER 8, 1924 Copyright, 1924, by The Tribune Publishing Co 22 PAGES B NO. 69

# LEOPOLD AND LOEB FATE IS DECIDED

### Decision of Caverly Will Be Read Wednesday Morning; Document Prepared After Jurist Attends Worship.

### Police and Bailiffs to Guard Courtroom as Slayers of Boy Hear Verdict; Few to Be Allowed in Court.

BY ASSOCIATED PRESS
LEASED WIRE TO TRIBUNE

CHICAGO, Sept 8—The fate of Nathan F. Leopold Jr and Richard Loeb, scions of old Chicago millionaire families who kidnaped and murdered Robert Franks May 21 has been sealed. John R Caverly, the judge, has completed the decision he will render Wednesday Upon it rests whether the youths shall die upon the gallows or grow into manhood in the Illinois state prison, to which counsel pleaded that they be sent for life.

Three sheets of ruled manila paper, containing approximately one thousand words is the decision of Judge Caverly written yesterday after, under ie escort of a police guard, he had attended church Using a lead pencil and a few sheets of paper, Judge Caverly sat at the desk in his library and wrote out the document which will go down, according to legal men as one of the most important decisions of modern criminal jurisprudence

The document will be typewritten today

By CARL W. HARRIS,
International News Service Staff Correspondent

CHICAGO, Sept 8—Police and the sheriff's office today began preparations for handling the crowd of thousands which it is expected will mill about the block in which the criminal court building is located, in an effort to break through the barriers and into the courtroom where sentence will be pronounced Wednesday on Nathan F Leopold Jr, and Richard A Loeb

Judge John R. Caverly's decision, which will send the young slayers of Bobby Franke to the gallows or the penitentiary, will be read in a courtroom free from spectators Other court sessions will be suspended. Police have made their arrangements to help carry out Judge Caverly's request that the throng of curiosity seekers be kept from disturbing the final session

**ARMED OFFICERS TO GUARD BUILDING.**

At dawn on the day for the verdict, thirty mounted policemen will be placed on duty in the square surrounding the court building to keep the crowds moving At the door, picked bailiffs heavily armed will inspect the credentials of all who seek to enter. Other armed bailiffs will be stationed on every elevator in the building and on each floor and a final guard will be just outside the door of Judge Caverly's courtroom

The formula in the courtroom will be simple Judge Caverly will mount the bench at 9 30 The prisoners will be brought in and the court called to order. Judge Caverly then will ask the usual form sentence.

"Have you anything to say as to why sentence should not be pronounced against you?"

**TWO WILL GET CHANCE TO ASK INSANITY QUIZ.**

This may be the cue to the defense to ask the appointment of a sanity commission, on grounds that the young collegians have become insane while awaiting the verdict Whether or not any such course will be taken only Clarence Darrow chief defense counsel, knows

Barring such a step Judge Caverly will read the verdict listen to whatever motions the defense or State's Attorney Robert E Crowe may make and adjourn court The defendants then will be returned to their cells

The entire proceedings unless an unforeseen upset occurs, are not expected to take more than half an hour Only counsel for the defense and prosecution, relatives of the two young slayers and newspapermen will be permitted in the courtroom

While preparations for their sentence were under way, the young slayers were still chanting their "why worry" philosophy in their cells in the county jail

**LOEB INSISTS HE "IS NOT WORRIED"**

"I'm not worried," Dickey told reporters "We've known for some time now that we were going to be sentenced Wednesday so why should we get excited about it?"

His hands, however, wandered nervously about, now holding onto the bars of the cell, now tugging at the collar of his shirt. He smoked cigarettes continuously.

## Chile Army, Navy in Revolutionary Pact

BY ASSOCIATED PRESS
LEASED WIRE TO TRIBUNE

SANTIOGA, Chile, Sept. 8.—Tense excitement prevailed here today after it became known that a reunion of naval officers at Valparaiso last night adopted resolutions aligning the army and navy in a solid front against the politicians. Censorship has been established.

## Defies Queen

THE DUCHESS OF WESTMINSTER (above), who danced with the Prince of Wales several times in defiance of the report that Queen Mary had asked her son to ignore the peeress while in the United States. Below is MRS. RICHARD NORTON, London beauty, who is a member of the prince's party.—P & A Fotos.

# PRINCE DANCES AT FARM HOUSE

### "Nicest Little Party" Is Verdict on Festivity at Secluded Home.

SYOSSET R I, Sept 8—The Prince of Wales arrived at home at 5 o'clock this morning from what was described by his associates as one of the nicest parties he has been on. It began at midnight in the secluded little farm house of J. Henry Alexandre at Glenhead Long Island The house loses itself in shrubbery at the end of an obscure little road There was a small orchestra playing muffled music for fifty persons who danced

**DANCES WITH DUCHESS FLOUTING RUMORED BAN.**

Wales has renewed his acquaintance with the Duchess of Westminster Entirely discounting reports from England that he had been 'ordered' by the court to ignore the duchess because of her martial difficulties Wales danced several times with the tall, stately woman at the Clarence Mackay party.

The duchess wore a wonderful evening gown, described as 'metallic pea green' in color It revealed her full lilting figure She and Wales chatted and "sat out" several dances, in addition to fox trotting and one-stepping together

When, during the height of the festival at 'Harbor Hill" Wales slipped away and hopped into a machine with two women and another man, it was noticed that the Duchess of Westminster disappeared about the same time.

**PARTY OF FOUR SEEN AT "HOT DOG" STAND.**

Shortly after 3 o'clock Wales slipped away and was said to have been accompanied by a slender girl and a man A party of four was seen in Hempstead at a "hot dog" stand.

The same party was observed supposedly in a road house a few miles from Syosset.

There were expectations in Long Island that in this, the final week of his stay, the prince might do all sorts of things not on his program, now that Sir Esme Howard, British ambassador, had shown him how.

## Cy Moreing, Veteran Baseball Star, Dies

BY ASSOCIATED PRESS
LEASED WIRE TO TRIBUNE

STOCKTON, Sept. 8.—Cy Moreing, one of the leading figures in Pacific Coast baseball about fifteen years ago when the Outlaw League flourished in California, died at his home here today after several weeks illness. Moreing had been retired from baseball for several years but he took an active interest in the affairs of the Sacramento Coast League team. He was in the highway construction and real estate business in this city at the time of his death.

# BODY OF MAN MISSING 3 YEARS FOUND

### Mysterious Disappearance of W. Earl Green, Teacher in Berkeley Secretarial School Is Solved by Discovery.

### Alameda Resident Goes to Salinas to Claim Remains of Son; Pistol and Shells Found Near Dead Man.

Three years and eight months after he had mysteriously disappeared the body of W. Earl Green, a teacher in the Armstrong School for Commercial Secretaries in Berkeley, and a son of Mr and Mrs F. R. Sherman, 1528 Sherman avenue, Alameda, was found today near Salinas by a deputy sheriff. The dead man's father left today to investigate the case and bring back the body.

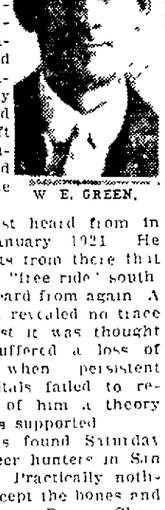
W E. GREEN.

Green was last heard from in San Jose in January 1921 He wrote his parents from there that he was taking a "free ride" south He was never heard from again A statewide search revealed no trace of him. At first it was thought that he had suffered a loss of memory but when persistent search of hospitals failed to reveal any trace of him a theory of foul play was supported

The body was found Saturday afternoon by deer hunters in San Miguel canyon. Practically nothing remained except the bones and shreds of clothing Deputy Sheriff George W Hohn who was called by the hunters discovered that an iron brace was on the leg of the body. He found a pocketbook with the initials W E G

At school many years before in the Los Banos school, of which Green's father was principal Holm had known Green. He could not positively identify the body as that of his boyhood chum, but expected the father to do so

Green was at the time of his disappearance the fiance of Miss Margaret Wisner of Brentwood now a teacher in the Concord High school

Near the body was found a rusty automatic revolver and imbedded in the grass nearby a box of shells sold according to a bill of sale, in January, 1921 shortly after the date on which Green disappeared Twenty-five dollars in bills were found in the wallet on the body by Holm

Miss Wisner was notified this afternoon that Green's body had been found She refused to comment on the case other than to say that she would give no reason why her fiance should have committed suicide or why he disappeared without informing his relatives as to his plans

## Gov. Kendall Extols Catholic Patriotism

BY UNITED PRESS
LEASED WIRE TO TRIBUNE

DES MOINES Ia, Sept 8—Citing the 'illustrious record of American Catholic patriotism" and denouncing those who foment religious strife and intolerance, Governor N E Kendall of Iowa in an address today, welcomed the delegates and members of the National Conference of Catholic Charities to this state

"It is inconceivable that any rational intelligence can entertain the suspicion,' Governor Kendall said, "that Catholics are in collusion to subordinate this government to the papacy at Rome They contributed to establish the nation and their best blood enriched every crimson battlefield of the Revolution"

## Bride Shoots Self In Row Over Pansies

LOS ANGELES, Sept. 8.—Following a quarrel over location of a bed of pansies, Loraine Arthur, motion picture "extra," was dying here today The girl, after she had argued with her husband David O'Keefe, regarding the flower bed in the O'Keefe garden, shot herself, police said.

## Tariff Commission Member Appointed

BY UNITED PRESS
LEASED WIRE TO TRIBUNE

WASHINGTON, Sept. 8—President Coolidge today reappointed David J. Lewis, Maryland, as a member of the tariff commission.

## American League

| | | R | H | E |
|---|---|---|---|---|
| New York | 000 000 020 | 2 | 6 | 0 |
| Boston | 000 000 000 | 0 | 2 | 1 |

Bush and Hoffman; Fullerton, Piercey and Hewing.

| | | R. | H. | E. |
|---|---|---|---|---|
| Washington | 130 310 000 | 8 | 14 | 0 |
| Philadelphia | 010 011 010 | 4 | 9 | 1 |

Batteries—Johnson and Ruel; Baumgartner, Burns, B. Harris and Perkins.

CHICAGO, Sept. 8.—St. Louis-Chicago game called off; rain.

# KLAN ISSUE CAUSES BIG MAINE VOTE

### As Result of Spirited Campaign and Fine Weather Party Leaders Expect All Records to Be Broken.

### Election of Ralph Brewster for Governor Predicted by More than 25,000; Democrats Also Claim Victory.

BY ASSOCIATED PRESS
LEASED WIRE TO TRIBUNE

PORTLAND, Maine, Sept 8—The largest vote in the history of Maine is expected in today's biennial state election in which the contest for governor, waged largely on the Ku Klux Klan issue overshadows all other considerations As a result of the spirited campaign and the fine weather promised, party leaders expected all records to be broken in numbers voting.

Officers of the Democratic state committee predicted that William R Pattangall former state attorney general and Democratic candidate for governor, would carry off a plurality of from 15 000 to 30 000

In his campaign speeches, Pattangall denounced the klan, pointing to the fact that State Senator Ralph O Brewster, his Republican opponent, was supported by the klan in his primary campaign

Chairman George L Emery of predicted for Brewster a victory by from 25,000 to 40 000 votes The Republican candidate in his campaign made no mention of the klan but emphasized national issues, and his support of President Coolidge

United States Senator Bert Fernald and all the four congressmen from Maine have been renominated by the Republicans

Recalling the old political proverb As Maine goes, so goes the country" Democrats everywhere watched the result of today's voting with keen interest Two years ago, when Pattangall was Democratic nominee for governor, he was defeated by Percival P Baxter Republican by a plurality of 28 457 votes in a total vote polled of 178 969 In 1920 the Republican candidate for governor was elected by a margin of 65,346 and the state gave Harding, for president, later in the year a plurality of 67,099

## Father Accused of Beating Child, 3

HAYWARD Sept 8.—Alfred Reposa 41 laborer, is in the city jail and his three-year-old son Frederick is under the care of a doctor for injuries inflicted, it is alleged, by the father while in a drunken frenzy The child is badly cut about the head and face, having been beaten with a can of condensed milk Hayward police, called by Mrs Maria Reposa to the home on the Ramos tract, found the child unconscious and Reposa hammering on the table with the can of milk

## Paper Suppressed for Telling Mint Robbery

LONDON, Sept 8—The Turin, Italy, newspaper Stampa has been suppressed because it proposed to print a story alleging that one billion lire worth of Italian bonds and money had been stolen from Turin mint through systematic thefts, according to private advices from Turin today Several employees were reported to be involved The government has forbidden all newspapers to mention the matter

## Honduras Armies Line Up for Battle

BY INTERNATIONAL NEWS
LEASED WIRE TO TRIBUNE

WASHINGTON, Sept 8—An engagement between troops of the Honduran provisional government and partisan forces under General Ferrera is imminent near the city of San Pedro Sula, according to official information reaching here today Two United States destroyers are in Honduran waters and quiet was restored in the coast towns

## 1300 Afghan Rebels Killed in Battles

LAHORE India, Sept. 8—Thirteen hundred Afghanistan rebels have been killed in two battles with regular troops, according to information from Khaboul today The rebels are reported to have sued for peace.

## Bomb Fired Under Tokyo Street Car

TOKYO, Sept. 8—The explosion of what police believe was a bomb beneath a tram car on Ginza, Tokyo's main street, tonight, caused excitement but no damage. It is the second bomb exploded in the past three days.

## Veteran Missionary Succumbs in India

BY ASSOCIATED PRESS
LEASED WIRE TO TRIBUNE

NEW YORK, Sept. 8.—Dr. Philo Melvin Buck, 78 years old, oldest male missionary under the board of foreign missions of the Methodist Episcopal church, is dead in Meerut, India, according to cablegram received by the board today.

## Oakland Leads Pacific Coast in Building Gains

THE largest gain in building of any large city on the Pacific Coast was recorded by Oakland this year, according to figures made public today by the Oakland Chamber of Commerce In the first seven months of 1924 a gain of 18 per cent over the twelve months of 1923 was recorded by the Eastbay.

Eastbay is less than $3,000,000 behind San Francisco for the 1924 record, and may pass the trans-bay city before the close of the year. The gain of the Eastbay cities is more than twice that of San Francisco and is 3 per cent over Portland, the nearest rival.

Los Angeles building suffered a 20 per cent decrease this year over 1923, building dropping more than $18,000,000 in the first seven months

The building records of the six Pacific Coast cities follows:

| | 1923 | 1924 | Inc |
|---|---|---|---|
| Los Ang | $108,972 458 | $90,417,997 | *20% |
| San Fran | 27,558 307 | 30,146,136 | 9% |
| Eastbay | 23,097 374 | 27 266,662 | 18% |
| Seattle | 16,861,759 | 18 954,060 | 12% |
| Portland | 14,789 355 | 17,081,000 | 15% |
| L Beach | 15,204 124 | 13 469 463 | *12% |

*—Indicates decrease

# TWO FREIGHTERS CRASH IN FOG

### S. F. Coast Carrier Damaged in Collision With British Royal Mail Liner.

The freighter Johan Poulsen operating between here and Portland was in collision this morning with the British freighter Lochmonar of the Royal Mail line according to word received by the Merchants' Exchange The smash occurred on the Columbia river bar as the British freighter was passing into the Columbia and the Johan Poulsen was heading for San Francisco bay

The coastal steamer was badly damaged forward and put back to Astoria with the water gaining at the rate of two feet an hour in her holds The Lochmonar also put into Astoria and was found to be not slightly injured by the crash Heavy fog is held responsible

The Johan Poulsen is of the lumber schooner type and is rated at 423 net tons register She was built in Everett, Wash. in 1905

The Lochmonar is the newest addition of the Royal Mail line to its fleet of refrigerator ships plying between the Pacific Coast ports and Great Britain She is on her first visit to the Pacific and was bound in to Portland to take aboard a large consignment of fresh fruits Following that, the vessel was scheduled to call here for shipments of canned and dried fruits and vegetables for Europe

## Denver Publisher Leaves $2,000,000

BY ASSOCIATED PRESS
LEASED WIRE TO TRIBUNE

DENVER, Sept 8—The will of Harry R Tammen, one of the owners of the Denver Post, who died last July, was admitted to probate here today Distribution of his estate, conservatively estimated at $2,000,000, was provided

One half of the estate was bequeathed to Tammen's widow A brother, Frank Tammen of Denver, and a sister, Mrs J K Clark of New York, each was given $50,000 cash and a $50,000 trust fund

Otto Floto, sporting writer and showman, and his wife were bequeathed $25,000

Every employe of the Denver Post who has been in service five years will share in the residue of the estate, the smallest bequest to an employe being $1 000 The remainder will be placed in a trust fund for the Children's hospital in Denver

## Fall Asks Writ to Halt U. S. Oil Quiz

BY UNITED PRESS
LEASED WIRE TO TRIBUNE

WASHINGTON, Sept 8—Albert B Fall, former secretary of the interior, today applied to the District of Columbia supreme court for an injunction to restrain Special Government Counsel Atlee Pomerene and Owen Roberts from continuing the new grand jury investigation they have just launched here In his petition Fall, who is under indictment in connection with the naval oil scandals, alleged that the inquiry is not for the purpose of issuing any new indictments, but to get more evidence to use in the present indictment pending against him.

## Moroccan Rebels Advance in Lau

PARIS, Sept 8—Moroccan rebels are advancing along the Lau valley and the indications are that General Serrano's army of 20,000 men defending that region will have to withdraw, according to a report from Lisbon printed today by the Paris Herald

## Emir of Kurdestan Ordered Deported

BY ASSOCIATED PRESS
LEASED WIRE TO TRIBUNE

WASHINGTON, Sept 8—Sied Zerdecheno, who styled himself Emir and ruler of Kurdestan today was ordered deported from the United States by Tesistant Secretary of Labor White.

# U. S. WORLD FLIERS LAND IN NEW YORK

### Crowds Tie Up Traffic as Girdlers Circle Gotham in Flight From Boston to Long Island Field.

### Prince of Wales Joins in Welcome; French Ace Is Among Ovation Leaders; Escort Plane Is Wrecked.

BY ASSOCIATED PRESS
LEASED WIRE TO TRIBUNE

MITCHEL FIELD, N Y, Sept 8—The army's round-the-world fliers reached the aviation field here at 3:30 p m today from Boston

Lieutenant Nelson in the plane New Orleans, was the first to land The fliers had made the 220-mile hop from Boston in 3 hours and 28 minutes

As the last plane glided to earth the first shot of a 21-gun salute boomed out The Prince of Wales who had motored to the field for the occasion stood in his box and waved his hat as the aviators taxied their machines to earth before the grandstand

Fifteen thousand persons were on the field, but none was more excited than Lieutenant Nungesser, French ace who standing at the prince's side jumped up and down and shouted himself hoarse

As the fliers, escorted by Major W N Hensley Jr, the Mitchel Field commandant, walked to the grandstand where the official welcoming party was waiting to receive them the crowd broke through the ropes, rushed past the military and police guards and surrounded the airmen

The prince was given a hearty welcome by an immense crowd As he entered a box and stood smiling photographers snapped his picture from all directions

**NEW YORK TRAFFIC STOPPED IN GREETING**

NEW YORK Sept 8—Arriving over New York today the world airmen swung across the Bronx and passed down Manhattan Island toward the Battery Scores of thousands of New Yorkers standing on housetop, on the sidewalks and in parks watched the squadron as it sped south

Following Fifth and Madison avenues the planes were plainly visible to a multitude which gave them a noisy welcome

Whistles on factories steamboats, subway and elevated trains and horns on thousands of automobiles sounded and a great cheer went up from the pavements and housetops.

The din continued as the fliers escorted by half a score of aircraft, winged due south Block after block shrieked its greeting aloft until the fliers after circling over the lower canyons of Manhattan veered east for the short spin to Mitchel Field at Mineola

Traffic on the city's busy avenues was virtually suspended for the few minutes the fliers were in sight On hotel roof gardens in the Times Square district stood hundreds of persons, many of whom waved flags As the planes soared over the financial district miles of ticker tape floated from the windows and roofs of the skyscrapers

**ESCORT FLIERS WRECK PLANE**

PROVIDENCE, R I, Sept 8—One of the escort planes accompanying the world fliers on the hop from the East Boston Airport to Mitchel Field, piloted by Lieutenant Earl S Hoag and Louis Jankowski, mechanician, was wrecked today when the engine went dead The plane crashed into a stone wall as Lieutenant Hoag tried to volplane to an open field Both men escaped with minor scratches, but the plane was badly damaged

**PRESIDENT PLANS TO GREET BIRDMEN.**

WASHINGTON Sept. 8—President Coolidge hopes to go to Bolling Field here tomorrow to welcome the around-the-world fliers

Army air service experts are awaiting with growing interest an opportunity to read the wordless story of the flight around the world written in the mechanical condition of the world cruisers at the end of their journey. The tale will be told during a minute inspection to which the planes will be subjected at Rockwell field, San Diego after the first air trip around the earth has been completed The machines will be completely disassembled Every part will be examined, measured and tested and results of the technical study will be compared with similar records made before the planes started their journey.

Experts expect the comparison to throw a flood of new scientific light upon technical questions of airplane construction. It is expected also to insure that future American-built aircraft will be designed in accordance with exact and scientific knowledge of the strains and stresses which the machines may be called upon to endure.

The tentative schedule arranged for the squadron when it leaves

(Continued on Page 2, Col. 1.)

## Moves on Peking

CHANG TSO-LIN, war lord of Manchuria, who hurled his forces today against the Chinese capital, precipitating a clash that threatens to plunge all China in civil war.

# ROBINS WIN 7-2 FROM N. Y. GIANTS

### Brooklyn Sends in Vance to Mound to Avenge Hectic Defeat.

BY ASSOCIATED PRESS
LEASED WIRE TO TRIBUNE

NEW YORK, Sept 8—The Brooklyn Robins defeated the New York Giants, 7 to 2, here today before 35,000 spectators

The Robins sent their great ace, Dazzy Vance, to the mound, while Nehf, southpaw star, twirled for the Giants The lineup:

New York—Groh, 3b, Frisch 2 b, Young, rf, Kelly, cf, Terry, 1b., Wilson, lf; Jackson, ss; Gowdy, c., Nehf, p

Brooklyn—High, 2b, Mitchell, ss, Wheat, lf, Fournier, 1b; Brown, rf, Stock, 3b, Griffith, rf DeBerry c; Vance, p.

Umpires—Klem, Wilson and McCormick.

The Giants broke through for the first run of the game in the third when Jackson, first up, tripled to the left field fence and scored on Gowdy's sharp single over High's head. Nehf, sacrificed but Vance tightened and retired Groh and Frisch on flies.

The Robins evened the count in the fourth when Wheat ripped a double to left, was advanced to third on Fournier's sacrifice and tallied on Brown's solid single to right

The Giants came back to take a 2 to 1 lead in the last half of the fourth Young brought the run across on his double to center, Terry's infield single to Fournier and Wilson's sacrifice fly to Griffith, Jackson ended the rally, however, by popping to Stock

The Robins pounded their way to the front in the fifth inning when Griffith first up, singled to right and trioted home ahead of DeBerry when the latter hit a home run

Gowdy opened the Giants' half of the fifth with a double, but brilliant defensive work repulsed the rally Southworth, running for Gowdy, was sacrificed to third by Nehf but Groh hit to Stock, who ran down Southworth and then threw to Mitchell, who completed a double killing by nabbing Groh between first and second.

Vance walked Frisch and Young on eight straight balls but Kelly popped out to Johnston in trying to sacrifice, and Frisch was nipped at third on an attempted double steal Terry also walked but Wilson skied out to High to end the inning The Robins previously had been retired in order in their half of the inning

Brooklyn increased its lead to five to two in the seventh. Deberry walked advanced on Vance's sacrifice and trotted home on High's soaring triple to right center Wheat clashed a single to right that scored High

Vance in the seventh whiffed Snyder, who had replaced Gowdy and O'Connell, batting for Nehf, but the Robins added another run in the eighth with Ryan in the box for the Giants Stock and Deberry singled, the former going to third, but on an attempted double steal, Stock was called out at the plate for the third out.

Manager Robins protested the decision, claiming that Ryan had committed a balk. His claim was allowed by Umpire Klem, Stock's run counted and the Giants called back to the field where Ryan ended

(Continued on Page 2, Col. 2.)

# FOE SWEEPS ON PEKING AS WAR SPREADS

### Manchuria's Fighting Chief Leads Armies Against Capital as Defenders of Shanghai Are Falling Back.

### Battle Line 750 Miles Long Hurls China Into Feud; Dr. Sun Preparts to Aid Beleagued Former Ally.

By D. C. BESS,
United Press Staff Correspondent

CHANGHAI Sept 8—Chi Hsieh Yuan's troops attacking Shanghai, pushed forward two miles across Liuho battlefield this afternoon. The advance brought the troops to the city of Liuho and as a result orders went out to American war vessels in the bay to land marines if the city falls

General Lu Yeng Hsiang, who considers himself defender of Shanghai, although he has been repudiated by the Peking government, Claimed gains on other sectors.

The war in front of Shanghai is making itself felt in English and American business circles here managers are worried and many houses face collapse Chinese merchants are refusing to accept cargoes and the credit situation is strained to the breaking point Food is scarce and prices are soaring

BY ASSOCIATED PRESS
LEASED WIRE TO TRIBUNE

SHANGHAI, Sept 8.—Armies of General Chang Tso-lin, war lord of Manchuria were in the field today sweeping down from Manchuria towards Peking against the forces of General Wu Pei-fu, his old military rival, to create a new front in China's civil war which has been confined to fighting west and south of Shanghai between rival military governors for the possession of the gateway city.

The latest military gesture in China's internal complications will make the territory between Mukden, principal city of Manchuria, and Peking, in Chihli province, an armed camp 1000 miles away from the Shanghai line of warfare.

**BATTLE LINE 750 MILES LONG NOW.**

Out of a series of reports received here today there was an indication that military orders issued from Peking showed that activities were under way in provinces dividing the separated fields of battle and before many hours the area from Shanghai to Peking would be one connected point of conflict, 750 miles in length.

On the battle lines west and south of Shanghai added fury was given to the fighting over Sunday by the extension of the battle line southwest across Taihu lake at Changhing 100 miles southwest of Shanghai to Liuho, 30 miles northwest of here.

Belated official permission of the Peking government to the invading forces of the Kiangsu governor to proceed announced yesterday, was said to have prompted the move on the part of General Chang Tse-lin, an ally of Li Yung-hsiang. Wu Pei-fu commands the military forces of the Peking government.

**SHANGHAI DEFENDERS BRANDED AS OUTLAWS.**

The basis of the order against Lu Yung-hsiang from Peking was that he had revolted and rallied around him outlawed elements of the population and that Chi had stood for the gravest crimes which cannot be tolerated under the laws of the Chinese nation.

From south China reports were received that Dr Sun Yat-sen was preparing to lend military support to his friend Lu Yung-hsiang in defending Shanghai and a new army was, therefore, expected to bob up in the field from the south today

Entrance of the Manchurian war lord, Chang Tse-lin, into the fray against the Peking government opens anew a fight for control of the machinery of Chinese government which has been in the hands of Wu Pei-fu and his associates for many months.

Stung by his humiliating defeat at the hands of Wu Pei-fu about two years ago, when he attempted to invade Chihli province, in which Peking is located, Chang Tso-lin is known to have been awaiting the present opportunity to engage his old rival in battle again. The situation is favorable to Chang as some of Wu's forces may be dispatched to the Shanghai section to aid the invading forces. This would leave the country around Peking without its normal military strength to offer a defense against the troops from Manchuria.

BY ASSOCIATED PRESS
LEASED WIRE TO TRIBUNE

PEKING, Sept. 8. — General Tso-lin war lord and military dictator of Manchuria, has notified the foreign consuls stationed at Mukden, principal city of Manchuria, that, in view of the approach of rival Wu Pei-fu forces in the vicinity of Shanghaikwan, he would be obliged to marshal his forces with Tienence, Manchuria as the assembling point, foreign official circles reported here today

The mandate issued by President Tsao Kun directing Chi Shieh-yuan governor of Kiangsu province, to send an expedition to enforce submission on the part of Lu Yung hsien, governor of Chekiang province, to the central government is regarded as officially inaugurating a general civil war in China.

# WORLD BIRDMEN MAKE HOP FROM BOSTON TO N. Y.

## Girdlers' Planes to Be Given Scientific Scrutiny to Aid Air Service.

(Continued from Page One)

Washington probably next Wednesday to fill in the gap that will complete the fair air girdle around the earth will carry it to its ultimate destination via Dayton, O.; Chicago, St. Joseph, Mo.; Fort Crook, Neb.; Fort Platte, Neb; Cheyenne, Wyo.; Rock Springs, Wyo; Salt Lake, Utah; Reno, Sacramento, Eugene, Ore., and thence to Seattle.

Dates for the various sections of this transcontinental flight depend upon conditions as the flight proceeds. The degree to which the schedule is subject to alteration was emphasized today in a despatch received by the air service from Major General Patrick at Boston deferring the arrival of the world squadron here until noon tomorrow.

Should weather conditions change progress will notify you early Tuesday morning," General Patrick's message added.

**JOURNEY SOUTH TO BE THROUGH S. F.**

With the flight completed at Seattle the world cruisers will turn southward again, traveling to Rockwell Field by way of San Francisco, Santa Barbara, Santa Monica to San Diego. The machines will be surrendered by the crew which carried them around the earth on their arrival at Rockwell Field and be given over into the hands of experts for the purpose of making the detailed mechanical study. After this study has been completed the historic machines will be re-assembled for a leisurely flight back to Washington, where they will probably be given over to the Smithsonian Institute to rest in honored idleness among the exhibits donated American enterprise assembled at that museum. They will be flown back to Washington by their original crews and it is then that opportunity for ceremonies all along the line across the continent will be afforded.

BY ASSOCIATED PRESS
LEASED WIRE TO TRIBUNE

LONDON, Sept. 8.—The American nation has every reason to feel proud of the skill and endurance of its airmen, says the Times today, in commenting on the arrival at Boston of the United States army 'round-the-world fliers. Paying tribute to the admirable preparations for the flight and the assistance rendered by the United States government and navy, the paper adds:

"Of the wisdom of this there can be no question and American airmanship and the American nation are reaping a well-deserved reward. It is no disparagment of the American airmen to say that no expeditions by other nationalities have been so well backed by home support as theirs, for the glory of their achievement is in nowise diminished thereby."

The Westminster Gazette says:

"The honor the airmen so richly deserve will be given by none more readily than by their British competitors."

## Coolidge Confers With Ex-Gov. Lowden

WASHINGTON, Sept. 8.—President Coolidge conferred again yesterday with Frank O. Lowden, former governor of Illinois, with regard to the personal of the commission he expects to name shortly to investigate agriculture. Late in the day Lowden left for home without commenting on reports that he might be chairman of the commission and no comment was available at the White House.

After the appointent of the commission is announced, Coolidge is expected to resume study of the report of the tariff commission on the sugar duty, a reduction in which is understood to have been recommended by a majority of the commission. He has no speaking engagement until two weeks from today, when he will address the Holy Name convention here.

## Labor Leaders Open LaFollette Drive

WASHINGTON, Sept. 8.—A series of conferences that are expected to have an important bearing on the campaign of Senator La Follette, independent presidential candidate, got under way here today when a group of labor leaders who are supporting the La Follette-Wheeler ticket held a meeting.

Ways and Means of increasing the effectiveness of their campaign endeavor, particularly with a view to eliminating duplication of effort and to stimulating financial contributions from labor organizations and their membership, will be discussed.

At La Follette headquarters a letter from former United States Senator Clapp, Republican Minnesota, was made public, pledging his support to the Wisconsin senator.

# League Powers Balk on Arms Cut Restrictions

By HENRY WOOD
United Press Staff Correspondent

GENEVA, Sept 8.—Little Liberia alone of the nations of the world, today flatly accepted a request by the League of Nations that, as a preliminary to disarmament, members promise not to exceed this year their 1923 naval, military and aviation appropriations.

A majority of the governments, including England, Portugal, Romania, Spain, Czecho-Slovakia, Poland and Italy, replied announcing desire to reduce armaments, but declining to accept any restrictions.

The league's machinery began today to carry out the provisions of the Herriot-MacDonald resolution, which was carried unanimously by 46 nations Saturday.

The permanent military advisory commission of the league also went into session to perfect the league's plan to asume military control of Germany, Austria, Hungary and Bulgaria.

BY ASSOCIATED PRESS
LEASED WIRE TO TRIBUNE

GENEVA, Sept. 8.—Although the British and French premiers have gone from the meetings of the League of Nations, many of the ablest statesmen and experts of Europe, Latin-America and Asia remain here to study the problems of compulsory arbitration, security and disarmament which 46 governments have ordered examined to the end that henceforth all disputes between states may be settled pacifically.

M. Briand is expected to take part in the discussion in committee.

The British delegation includes Arthur Henderson, secretary of state for home affairs.

Besides Viscount Ishii, Japan has M. Adachi, one of the drafters of the statutes for the world court of justice which now will be reframed.

Today's deliberations were opened by Gustave Ador, former president of the Swiss Federation, who reviewed the work of the council of the league and pointed out that funds were now in hand for the erection of a new meeting hall for the assembly. Baron Wurtemberg, foreign minister of Sweden, also reviewed the council's achievements and urged that the league do even more than it has been doing towards developing international law.

What the delegations to the assembly regarded as an important move in connection with the codification of international law was taken today when Baron Wurtemburg introduced a proposal that the league council appoint special commissions to study the development of international law, especially through the adoption of international conventions. His resolution will go before the agenda committee.

**GEORGIANS ASK FOR PEACE MOVE.**

Representatives of the Georgian republic in Geneva announced last evening that their government had sent a message to Alexis I. Rykoff president of the council of commisars in Russia, urging him to stop the conflict with Georgia and grant Georgia independence. The message said, after this was done, Georgia would negotiate a treaty guaranteeing Russia economic and commercial privileges.

The latest advices received by the Georgian representative here are to the effect that street fighting continues at Batum, where a soviet warship has arrived, and that Kutais, the second city in Georgia, is in the hands of the insurgents.

The despatches allege that communists are executing women and children.

# ROBINS BEAT N. Y. GIANTS 7-2

(Continued from Page One)

the inning by curving a third strike over on Vance.

High opened the Robins' part of the ninth with his second straight triple, a line drive to right center. Mitchell fanned and on an infield tap by Wheat High was run down between third and home, Wheat reaching third.

Wheat scored Brooklyn's seventh run when Johnston scratched an infield single to Frisch, who threw wildly to first and Johnston went to second. Brown was tossed out by Frisch for the third out.

In the Giants' half of the ninth, after Terry and Wilson flied out, Jackson scratched a hit to Stock and went to second unmolested. Snyder closed the game, however, by grounding out to High.

## Mystery Veils Death Of Labor Chieftain

BY ASSOCIATED PRESS
LEASED WIRE TO TRIBUNE

SYRACUSE, N. Y., Sept. 8.—Authorities investigating the case of William Ryan, Denver labor union leader, who was found dead on a New York Central railroad train as it was nearing this city yesterday, were trying to determine today how the man's skull was fractured. Stories told by Ryan's traveling companions made no mention of an accident, although they said Ryan was subject to locomotor ataxia, making him unsteady on his feet. Saratoga Springs authorities were asked to further question the men with whom Ryan was traveling.

Ryan, who was going to Saratoga Springs to attend a convention, was attended by a physician at Toledo. The doctor pronounced him fit to cntinue his jurney. Only $1.50 was fund on the body, although he was understood to ave had $600 when he entrained.

## J. Croter Thanks His Constituency

To the Voters of the Thirty-ninth Assembly District: Although unopposed at the primary in my candidacy for re-election as member of the assembly from the Thirty-ninth Assembly District, I am sensible to the confidence in me shown by the voters of the district, and wish, through this statement, to thank you for your kindness to me. It was my purpose to give you and the district honest representation in the last legislature, and I will, if elected in November, give you the same type of representation in the legislature of 1925.

(Signed) J. CROTER.
Oakland, September 3, 1924.

## U. S. Dirigible Will Sail From Germany 24th

BY INTERNATIONAL NEWS
LEASED WIRE TO TRIBUNE

WASHINGTON, Sept. 8.—The navy department today announced September 24 had been agreed upon definitely for the sailing of the ZR-3, giant airship under construction in Germany for the United States government. to the United States.

The date is dependent upon the performance of the ZR-3 in a thirty-five-hour trial flight to take place September 9, the navy was notified.

## Bryan to Speak On State Issues

LINCOLN, Neb., Sept. 8.—Governor Bryan will discuss state questions and report the developments of the national campaign in visits this week and next to Bloomfield, Madison and Salem, in this state.

Instead of stumping as the Democratic vice-presidential candidate, Bryan said today he would "campaign as governor of the state, visiting his own people and reporting to them" on his three trips.

According to present plans the vice-presidential candidate will not prepare the speeches he will deliver next Thursday at Bloomfield, Friday at Madison and Monday of next week at Salem, Neb. All three meetings will be held in farm communities, and while state issues will constitute the greater part of his talks.

## Wife of University Professor Dies

BERKELEY, Sept. 8.—Mrs. Leanora Woodworth, wife of Professor C. W. Woodworth, entomologist at the University of California, died yesterday at her home, 2237 Carlton street, following an extended illness.

Mrs. Woodworth was a native of Tennessee and had lived in Berkeley with her husband for 34 years. She is survived by her husband and four children, Lawrence A., Harold E., Charles E., and Elizabeth Woodworth. The funeral services will be held Wednesday at 2 p. m. in the family residence, 2237 Carlton street.

## Editor Magee Seeks New Mexican Toga

ALBUQUERQUE, N. M., Sept. 8.—Carl C. Magee, editor of the New Mexico State Tribune, and at the present time, under sentence of 60 days' imprisonment for contempt of court, today formally announced his candidacy for the United States senate on the Democratic ticket.

"Machine - ridden, reactionary party control," forced him to take the field, "to make a point for progressive concentration," Magee said.

# LA FOLLETTE HELD SOCIALIST LEADER BY C. H. ROWELL

## Independent Candidate Has No Right to Progressive Title, Says Statement.

Branding the LaFollette movement as radical and not progressive, and as appealing to groups on lines of class and not opinion, Chester H. Rowell, California progressive leader, today issued a statement in which he says that "the only political party of which LaFollette is a candidate is the Socialist party."

Rowell's statement follows:

"Perhaps the most specious false pretense of this campaign is the attempt to misbrand the LaFollette outbreak with the historic name of "Progressive." It is not progressive and has no claim as such to progressive support.

**NOT PROGRESSIVE MOVEMENT**

The LaFollette movement as now constituted is not progressive, but radical. And these are not different degrees of the same thing. They are contrary things. One reflects the American ideal of democracy; the other the European tradition of class. One stands with Abraham Lincoln for "government of the people, by the people, for the people", the other with Karl Marx for the class war. In opposing the domination of one class, progressives do not seek class rule by any other. They propose to improve American institutions; not to substitute others for them. There may be agreement on certain practical progressive measures, but beyond that point they diverge for opposite goals; progressives to democracy and radicals toward socialism.

"LaFollette has made this twin. The only political party of which he is the candidate is the Socialist party. Any real political party of which he is the candidate is the Soicalist party. Any appeal to other groups is made on lines, not of opinion, but of class. Notoriously these grouups do not agree with each other or with the candidate on national and international policies, but they are called to stand together as class groups, for class conflict. This is the exact political policy of Socialism. Also, it marks the chief contrast between American and European political institutions. Socialism in its own name has been unable to naturalize the European system of government by class groups in place of the American system of parties competing for the support of all the people. If it is now ready to merge itself in the LaFollette candidacy, it is because its leaders see the opportunity for political class cleavage as a step toward their goal of economic revolution.

**IS MENACE OF HARM.**

"Even as a negative protest, votes for LaFollette could accomplish nothing but harm. There are always things to protest against; but the most serious one, in this campaign, is the plot to take the power to elect a President away from the American people and confer it on Robert M. LaFollette personally. Senator LaFollette is not running to be elected President. If he wished to run as a protest, he could have done that any time during the forty years in which protesting has been his chief occupation. But he has waited for the only time in historw when an independent candidacy, if it should block an election by the people, would also prevent it by Congress and enable him to name the President himself.

"It is a situation without precedent. Under the constitution, when there is no majority of the electors, the choice goes, not to the new congress, but to the present one already elected; the House of Representatives voting by states for President and Senate for Vice-President.

But, in this congress, there is no majority by states in the House and LaFollette holds the balance of power in the Senate. No president would be chosen, and Senator LaFollette is in a position to name the vice-president who would succeed to the vacancy. He intends to name Charles W. Bryan. So LaFollette is running, not for president, but for the power to name for the people a president whom none of them supported and for would have favored for the office.

"If there are voters who lack enthusiasm for the candidates who can be elected, they must at least retain some partiality for the process of election itself, to retain it intact for permanent use. The election of a distinguished public servant who has the general confidence of the American people, could scarcely be intolerable even to those whose personal choice he might be. The real public calamity would be in no election at all, resulting not merely in filling the presidency with a misfit accident, but in undermining the whole system of popular election. Any election by the people is one step in the long course of democracy. To yield that choice to the arbitrary naming of a single man is to surrender democracy. That is full-fledged autocracy, naked and undisguised."

# DAVIS CARRIES CAMPAIGN FIGHT INTO COLORADO

## Will Renew Attack on Lincoln Address of Dawes Thursday Night

ABOARD THE DAVIS SPECIAL TRAIN EN ROUTE TO DENVER, Colo., Sept. 8.—John W. Davis carried his fight for the presidency in Colorado today with the expressed determination to press even more vigorously his assault on the Republican party and its record of administration of the government.

His spokesmen say that in his Denver address on Thursday night, the only formal one he plans to make in Colorado, he will renew his attack begun Saturday night at Omaha, on what he interprets from the Lincoln address of Charles G. Dawes, the Republican vice-presidential candidate, as the administration's position that there should be a suspension of reclamation projects as a means of aiding agriculture to recover from the result of over-production.

Reclamation—a big question here in the West—will be one of the three main subjects which Davis will treat in his Denver address. The others are conservation and irrigation.

Upon his arrival in Denver early today the Democratic standard-bearer will meet party leaders of the state and afterward go to a retreat in the Rocky mountains where he will get a much needed rest and complete his Denver address.

In the overnight run through Nebraska and Kansas Davis' special train made only a few stops, but at each station he was greeted by large crowds and at several he made rear platform talks.

## La Follette-Wheeler Speakers Announced

CHICAGO, Sept. 8.—Speakers for the La Follette-Wheeler forces who will carry the campaign into every section of the country were announced today by David K Niles, national director of the speakers' bureau of the independent ticket.

Among the 500 names announced are Jane Addams of Chicago, Zona Gale, author; Norman Hapgood, New York editor; Mayor Daniel Hoan of Milwaukee; J. A. H. Hopkins, chairman of the committee of forty-eight, and Miss Jeannette Rankin, former representative from Montana.

# Thomas Edison Backs Coolidge And Tells Why

NEW YORK, Sept. 8.—Thomas A. Edison recently reverted to the questionnaire made famous by him and then answered his own question to give the reasons for his support of the candidacy of President Coolidge and his running mate, Charles G. Dawes, it was announced at Republican national headquarters today.

Edison, in answering his own question: "What did President Coolidge give you on your recent visit to his father's farm?" He stated:

"He gave Mr. Ford a maple syrup sap bucket more than 100 years old when he called upon him recently in Vermont. But he didn't give me a thing. That's one reason why I think he's practical, for he was able to distinguish between Mr. Ford and myself as a collector of antiques. Yes, you can certainly tell the people that I'm for Coolidge, all right."

## Dawes to Come To Pacific Coast

EVANSTON, Ill., Sept. 8.—An address Thursday night at Milwaukee and a series of conferences with Republican campaign managers to draft an extended speaking itinerary appeared today as the principal political activities for the week of Charles G. Dawes, Republican candidate for vice president.

The week will be spent more or less by the nominee in preparation for the more intensive campaign which William M. Butler, Republican national chairman, and his aides, have decided to inaugurate the middle of this month. Officials of th eRepublican campaign organization say they have endeavored purposely to let the campaign get under way slowly so that the final weeks of the contest will see it steadily gathering momentum, rather than being held at a high point reached several weeks in advance of election day.

Butler indicated 60 days ago in New York that Dawes would be asked to undertake a speaking trip to the Pacific Coast. It also has been intimated that the vice presidential nominee would make some speeches in Pennsylvania and New York; party leaders in Minnesota and the aDkotas have asked that he appear in those states to explain the Republican stand on the agricultural problem; an informal agreement was reached a month ago that he make three speeches in Indiana; urgent requests have been made that he speak in Kentucky and Tennessee and leaders in the southwest, recognizing that it would be impossible for President Coolidge to visit their states, have sent in calls for General Dawes.

All these requests, promises and tentative agreements have been placed on file by Representative Sanders, who will lay them before Chairman Butler early this week with a view to working out at an early date of a complete campaign itinerary for Mr. Dawes.

# COOLIDGE TURNS HIS ATTENTION TO SUGAR PROBLEM

## President's Speaking Calendar Is Clear for Two Weeks Ahead.

WASHINGTON, Sept. 8.—His speaking calendar clear for two weeks ahead, President Coolidge was prepared today to tackle some pending government problems and to survey the reaction to his two speeches of last week.

Political interest at the White House centered on the outcome of the elections scheduled for this week, including that in Maine today.

Important among pending matters before the President is the report of the tariff commission on the proposed reduction in the sugar duty and the appointment of a member of the commission, the term of Commissioner Lewis expiring this month.

Senator Moses of New Hampshire, chairman of the Republican senatorial campaign committee, told the president today that the Republican campaign attack should be centered on Senator La Follette.

"There is little enthusiasm for John W. Davis," said Senator Moses, "and I confess I have not solved the enigma of the talk I hear in the middle west for La Follette. His strength is questionable, but that is where we must act."

Senator Moses predicted that the Republicans would hold their senate strength and gain new members from Massachusetts, Oklahoma, Colorado and Kentucky. There is a fighting chance to win the Democratic seats also, he said, in Montana and Tennessee.

Coolidge was congratulated on his Baltimore speech by Senator Bruce, Democrat, of Maryland Bruce characterized the president's defense of the supreme court as clearly pointed, timely and admirable."

He said it was too early to sum up the situation in Maryland.

Plans for organizations of a Coolidge Non-Partisan League were placed before the President by Rhinelander Waldo, former police commissioner of New York. Mr. Waldo proposes to extend the league organization throughout the country with headquarters in New York. He organized the Harding Democratic League in 1920.

Senator Sterling, of South Dakota, told the President the chances for Republican success in that state were better than even.

Coolidge also received a committee of the Federated League of Republican Colored Women's Club of the United States.


MONEY TO LOAN

TO HOME BUILDERS
TO HOME BUYERS
TO HOME OWNERS

We do not construct buildings. We furnish money to be used for building homes according to the plans adopted by the borrower. We loan money for the purpose of buying homes or paying off existing loans.

By our plan a loan is repaid in 120 monthly installments, each payment reducing the amount of the loan and the interest.

For further details call at our office or send for our folder

Guaranty BUILDING & LOAN ASSOCIATION
1632 Franklin Street
(at Seventeenth)
Telephone Oakland 1133

for Porch and Steps

use Fuller Porch and Step Paint

HOW INVITING are well-painted porch and steps! They bespeak the spirit of good cheer within doors — extend a welcome to guests even before the ring of the door bell.

Fuller Porch and Step Paint is easy to apply and covers unusually well. It withstands moist or dry winds, resists rain and minds the sun not at all! It defies the scrubbing brush and the pound of countless heels. Porch and Step Paint is tough, dependable and long-lasting because made of the best materials, combined in scientifically correct proportions.

Select one of the six lustrous colors and ask a Fuller Dealer for simple suggestions for protecting and beautifying your porch and steps.

And don't neglect giving the entire outside of your house a coat or two of *good* paint — regularly. For this there's nothing better than Pure Prepared Paint or Phoenix Pure Paint. Ask a Fuller Dealer.

For all large jobs consult a Master Painter.

Our new book "HOME PAINTING" will tell you just the paint or varnish to use—how to use it. Tear out this advertisement, write your name and address on the margin, mail it to us, and you will receive a copy FREE, BY RETURN MAIL.

75 years paint-making experience is back of every Fuller Product—a positive assurance of satisfaction.

W·P·FULLER & CO
301 Mission Street, San Francisco
21 Branches in Pacific Coast Cities - Factories: San Francisco, Los Angeles and Portland

FULLER PAINTS Since 49 VARNISHES
PIONEER WHITE LEAD

244



TO PURCHASE THESE FULLER PRODUCTS CONSULT THE FULLER DEALER NEAREST YOU:

OAKLAND
Geo. K. Aitken 3401 Telegraph Ave.
Allendale Hdwe. Co. 3004 38th Ave.
J. G. Bishop 5518 Telegraph Ave.
J. M Campbell 9434 E. 14th St.
Cassarly Bros. 5020 Telegraph Ave.
Comstock Company 5608 College Ave.
J. W. Cowart Stores 4098 Piedmont Ave.
M. Duhovsky 800 Broadway
Enday Brothers 2212 Broadway
Florio Hardware Co. 4799 Telegraph Ave.
Perry C. Fry 3300 E. 14th St.
H. Garfinkel 7135 E. 14th St.
Golden Gate Hdwe Co. 3705 San Pablo
Hill Hardware Co. 9731 E. 14th St.
W. F. Howlett 3401 E. 14th St.
A. F. Huffschmidt 1739 7th St.
L. F. Johnson 3330 Foothill Blvd.
Kronenberg Hdwe Co. 2280 E. 14th St.
J. C. & W. Larson 2103 23rd Ave.
Mechanics Hdwe. Co. 713 Broadway
Walter Mesna 279 12th St.
Melrose Hdwe. Co. 4536 E. 14th St.
Thos. F. Nelson 5387 Bond St.
Oakland Household Co. 815 Washington St.
J. W. Realy 1012 7th St.
Rudolph Mercantile Co. 8603 E. 14th St.
N. M. Russell Claremont and College Aves.
Santa Fe Hdwe. Co. 5017 Grove St.
V. N. Smith 5534 E. 14th St.
Steil Hardware Co. 7405 Foothill Blvd
W. L. Taylor 1136 E. 12th St.
M. Valva 820 7th St.
Theo. Wettel 4011 Hopkins St.
Al Wood & Bro. 966 Broadway
S. J. Yaffe 4026 Grove St.

ALBANY
P. Villa 977 San Pablo Ave.

BERKELEY.
Ashby Hardware Co. 2988 Adeline St.
M. A. Crowell 1466 Shattuck Ave.
Elmwood Paint & Wallpaper Co. 2905 College Ave.
Warren Hdwe Co. 3325 Adeline St.
H. L. Wellard 2444 Telegraph Ave.

PIEDMONT.
Hamby & Davis 346 Highland Ave.

ALAMEDA.
H. L. Batten 1213 Lincoln Ave.
W. R. Calcutt 1334 Park St.
U. S. Gardner 1331 Park St.
Wm. Horst 9th & Santa Clara Ave.
L. Mazzini 1515 Park St.



COURTESY

The larger stores in Oakland employ an education director to instruct their salespeople in salesmanship and courtesy.

The Better Business Bureau shops these stores and makes reports to them on their service.

Every effort is made to make your shopping a real pleasure. Complaints or constructive suggestions will be appreciated. Send them to the

Better Business Bureau
Advertising Club of Oakland
233 Blake Block
Phone Oakland 333



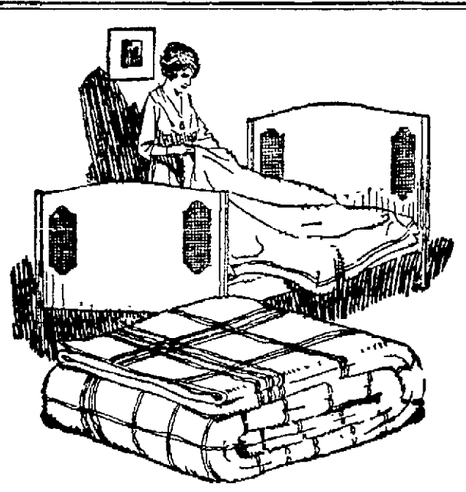

Blankets Need Cleansing

Those blankets stored away all summer and the ones used on camping trips — don't they need a thorough purifying cleansing before cold weather?

Cleansing blankets the way you like them is one of our specialties.

Our use of pure rainsoft water and creamy suds made from a special vegetable soap, followed by numerous rinses in soft water will bring back to your blankets their original lustre and fleeciness, will make them light and fluffy—the kind of blanket that brings cozy comfort and sound slumber.

Send your blankets, comforts and curtains to us for cleansing. You're sure to be satisfied.

Excelsior Phone Oak 649 LAUNDRY Co.

Are you taking advantage of the Health, Time and Money Saving "EXCELSIOR FAMILY LAUNDRY SERVICE"



RENT

The Savage Washer and Dryer

$2.50 FOR ONE MONTH

Phone Oakland 3940
19th and Telegraph
with service by
Schwerer's SERVICE

# 26 YEARS' SEARCH REVEALS MISSING SON AS BELL HOP

## Aged Oakland Contractor Recognizes Boy in Lobby of L. A. Hotel.

United after a search of twenty-six years, C. W. Bequet of Oakland, 71 years old, a contractor, and his son, aged 32 years today, are celebrating today following a fiction-like meeting at Los Angeles.

Bequet recently registered at one of that city's hotels.

"Boy, show this gentleman to 309," said the room clerk.

The bell hop picked up the guest's baggage and then dropped it in surprise and embraced Bequet.

Baquet senior had been searching for his son, the bell boy, for twenty-six years, and each recognized the other when they met in the hotel lobby.

## Meet After 26 Years

C. W. BAQUET SR. and his son, a bell-boy in a Los Angeles hotel, who met unexpectedly in the lobby.

## Grand Campfire Rally Set Sept. 19

Mrs. J. L. Mortensen si president of the Oakland Campfire Guardians association, succeeding Mrs. Edna L. Wilkins. Plans have been made for a guardians training course, starting on Thursday evening, September 25. Instruction in the rudiments of Campfire, handcraft and nature craft will be offered.

A grand rally, assembling all Campfire girls in Oakland and San Leandro is announced for Friday afternoon, September 19, at 4 p. m. in Aahmes hall.

Officers of the Guardians' association have been elected as follows: President, Mrs. Mortensen; vice president, Miss Minnette Frost; treasurer, Miss Irene Knowles; secretary, Mrs. Esther Wood Schneider.

Mrs. F. V. Vollmer, past president of Oakland Federation of Mothers' clubs, was the speaker before the annual meeting Saturday.

BF-BF-BF-BF-BF-BF-BF-BF

For Delicate Children

Boys and girls who persist in being thin—no matter how much they eat—need all the solid nourishment that's contained in every jar of

Best Foods GOLD MEDAL MAYONNAISE

Very few youngsters can resist the delicious, appetite-tempting flavor of Gold Medal. And their bodies respond quickly to the food value of the fresh eggs and rich salad oils from which Gold Medal is made.

Always fresh when you buy it at your grocer's.

BF-BF-BF-BF-BF-BF-BF-BF

# DAVIE REITERATES HIS CANDIDACY

Mayor John L. Davie has again announced his candidacy for Congress against Albert E. Carter, the regular Republican nominee, whom he opposed at the primary. In a statement the mayor expresses the belief "that he can be of more service in Washington than in Oakland." He laments "that his policies have been thrown into the discard" by the desertion of all the commissioners. Davie has two years more to serve as mayor, having been chosen by the people for a term of four years. He points out how he started in with the support of a majority of the city commissioners, but one by one has lost them all, and is now playing a lone hand in the city council. The mayor claims credit for all the improvements made in Oakland for the past eight years including dredging of Lake Merritt, reclaiming land for the Auditorium, for "harbor development," purchase of golf links, opening of all streets, location of all industries, and last, but not least, declares that "I personally instituted a suit against the Southern Pacific Railroad company at my own expense in 1893."

## Chiropractic Law Attacked in Petition

SAN FRANCISCO, Sept. 8.—The state chiropractic law is a farce, and the present State Board of Chiropractic Examiners illegally appointed, it is charged in a petition filed with Attorney-General Webb in an effort to prevent the state from examining 1400 new candidates for chiropractic licenses next Friday. The petition was filed by Joseph Sanford, president of the Western College of Chiropractic.

# MONTANA SOCIETY HOLDS REUNION

Members of the Montana society, composed of former residents of that state now living in the Eastbay cities, attended the annual reunion held at Mosswood park yesterday.

More than 200 were present. Mrs. W. North of Berkeley and President Dr. J. E. Pease of Oakland were in charge. Speakers on the program included John N. Edy, city manager of Berkeley; former Governors John Rickard and J. K. Toole and Adolph Jacobs of San Francisco.

"Montana is more than the birth state of Buffalo Bill," said Jacobs. "Its natural resources alone are sufficient wealth to buy all the oranges and grapes and agricultural products produced in California."

The organization made tentative [illegible] University of Montana football team when it plays Stanford university at Palo Alto Nov. 15.

## Two Jailed on Charge Of Stealing Autos

Arrested as they were parking a stolen automobile in a garage at 221 Twenty-ninth street, Ed. Caskey, 22, and Richard L. Dodge, 19, confessed to Inspector Lou Agnew that they had stolen an automobile on another occasion. Caskey recently came to Oakland from Bellingham, Washington, while Dodge lives with his parents at 435 Oakland avenue.

D. H. Dobbins, 854 Isabelle street, has identified the automobile as being stolen from Fourteenth and Franklin streets September 6. The other machine is the property of Myrtle Galbraith, 584 Seventeenth street, taken September 5.

BF-BF-BF-BF-BF-BF-BF-BF

TO-LET!

Ring up big profits for either your pocketbook or your family's comfort and health by buying a clear lot in a nice neighborhood and either "hold it for spec" or build a nifty bungalow on it and live there.

Every day there are exceptional buys in the Classified Section under

40 LOTS FOR SALE

It Just Isn't Being Done

Hiking around town wasting time, patience and shoe leather, seeking "For Rent" signs went out of vogue many years ago. Wise people read the Rental Columns of the Classified Section. Whatever you seek — be it a house, apartment, flats, rooms (furnished or unfurnished) — they're all listed in tonight's paper. It will not take more than a few minutes to read over and you might find something that is "just what you were looking for."

Oakland Tribune

# COUNT IN S. F. TO SEEK BRIDE AFTER SIX MONTHS' TEST

## Suitor Must Win Approval of Girl's Family After Passing First Condition.

SAN FRANCISCO, Sept. 8.—The love affair of Count Lumberti Negri Arnoldi of Italy, and Miss Helen Marye, only daughter of the former American ambassador to Russia, has stood the first test imposed by the young woman's father—that of time. After waiting the six months which George T. Marye prescribed in order to see whether the young couples' ardor would cool, the count has arrived in San Francisco, eager to undergo the second degree—that of personal inspection by his prospective parents-in-law.

Count Arnoldi and Miss Marye wished to announce their engagement last spring after a brief acquaintance, but Marye objected, saying that he would insist on their giving some proof that their affection was of the lasting kind. If they could be separated six months and still want each other at the end of that time, he said, all would be well, provided the count could then personally measure up to Marye's standards for a son-in-law.

The six months were up yesterday, and when the ferryboat landed the Pacific Limited's passengers at the Ferry building, Count Arnoldi stepped ashore and found Miss Marye waiting for him. She had risen early and motored up from the family home at Burlingame to be on hand for the meeting.

Count Arnoldi will be a guest at the Burlingame Country club during his visit.

The count is 22 years old. He was graduated two years ago, at the head of his class, from the Italian military academy. He is a member of an old and influential Italian family.

## 'Caseys' to Hasten Observatory Project

SAN FRANCISCO, Sept. 8.—The first of a series of mass meetings of Knights of Columbus in the state of California, in the interests of the K. of C. Father Ricard Memorial Observatory Foundation, will be held Monday evening, September 15, in the Knights of Columbus auditorium, 150 Golden Gate avenue, San Francisco.

## EXHIBITORS TO "SELL" EASTBAY TO CALIFORNIA

"Selling the Eastbay to California." That is the mission and incidentally the slogan of the newly formed Exhibit Corporation.

Products manufactured in the Eastbay district are to be brought to the attention of the world at large and particularly to the residents of this fast growing industrial district.

According to Wm. G. Mahlman, Oakland manager of the Exhibit Corporation, tentative plans have been made with C. W. Paine, secretary of the State Board of Agriculture, for an individual building at the State Fair in 1925 in Sacramento. This will be known as the Eastbay building and will house the displays of manufactured products developed in Oakland and vicinity.

## Liquor and Dynamite Found in Drink Shop

Liquor and dynamite. These two things were found at the residence of John Silva, 1933 Twenty-second avenue, according to charges placed against him following his arrest last night by Patrolman F. Tatum.

Silva owns a soft-drink parlor at 1924 Twenty-third avenue.

Silva was charged with violating the Wright act and is being held for investigation as to why he was in possession of explosives.

## Auto Thief Suspect Arrested at Tracy

Jack Dabella, of Oakland, who was arrested in Tracy yesterday in an auto stolen from C. Bennett, 1394 Seventh-ninth avenue, will be brought here to face charges of grand larceny, according to Captain of Inspectors Richard McSorley. Three youths with Dabella at the time of his arrest escaped.

Piedmont Highlands

The Greatest View Property ever Placed on Sale

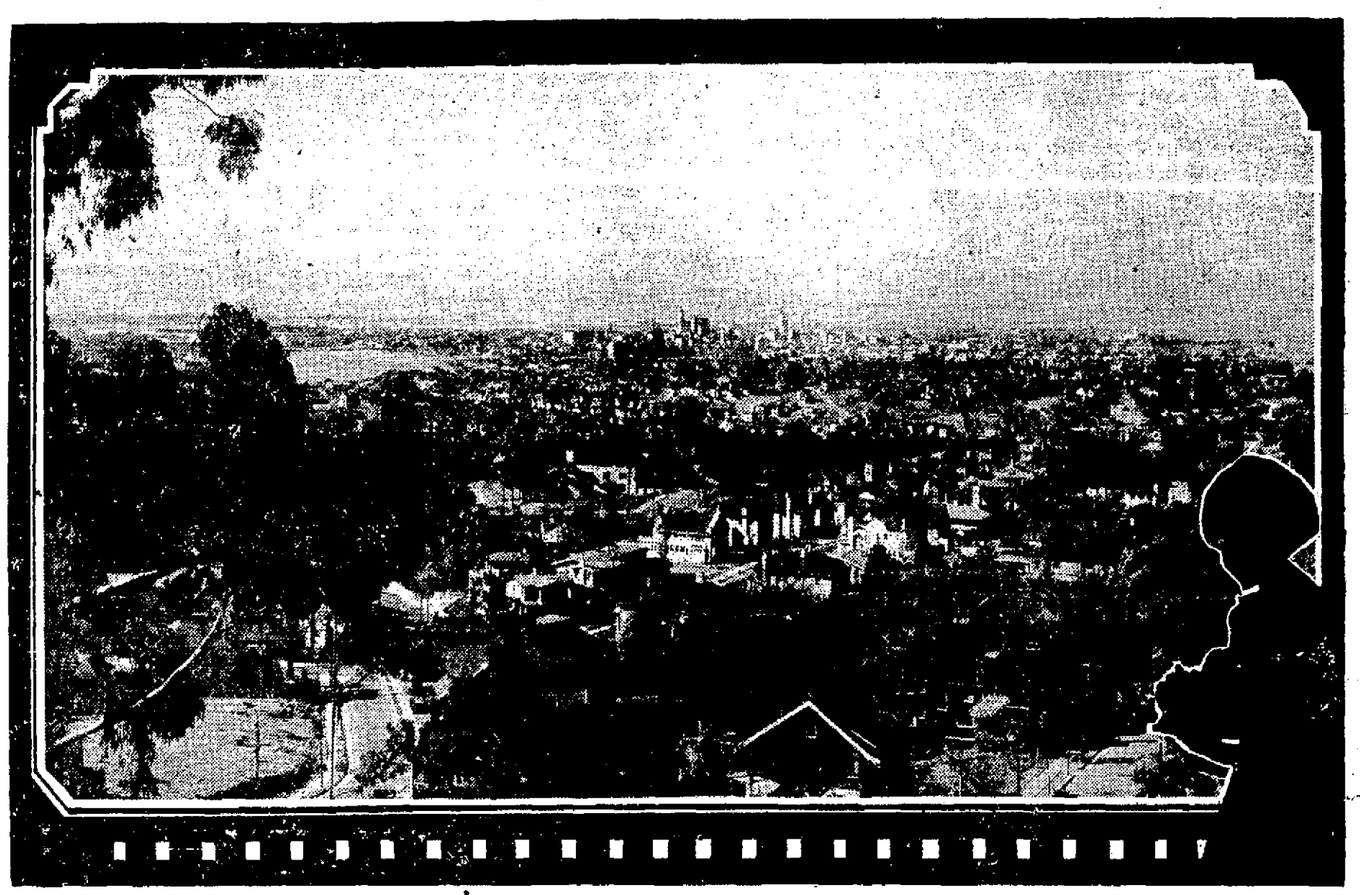

"You can see a hundred miles"

ON SALE TOMORROW

Tuesday---Admission Day

Beautiful Scenic Homesites

50 to 80 feet wide and as deep as 200 feet

for as low as $25 a foot. Wonderful lots for $1500, $1750, $2000

Small payment down and one per cent a month

BEAR IN MIND—that these beautiful view homesites are in Upper Piedmont—the finest and most exclusive residence district in the entire bay region—and that they are only 10 minutes from 14th and Broadway.

The demand for these homesites has been so great that we urge you to come out Tuesday

Piedmont Highlands is the most scenic property, secluded from wind and cold, ever placed on sale.

Bounded by Pacific, Scenic, and Oakland avenues — beautiful scenic boulevards.

The famous home-place of the Harmon Bells—the last of these original home places to be subdivided.

Only ten minutes from 14th and Broadway.

The first subdivision placed on sale in the Eastbay region with all lots 50 and more feet wide.

Surrounded by beautiful homes and in a setting of wonderful gardens and grounds.

Improvements of the highest type. Paved streets, cement curbs, gutters and sidewalks. Sewers, water, gas, electricity.

Most rigid restrictions. Piedmont city ordinances prohibit stores, apartment houses, and flats—it is an exclusive community of homes. Building restrictions as low as $5000. Build-back and race restrictions.

Your children will have perfect home surroundings and companions. Consider their future.

At our prices—the lowest ever asked for upper Piedmont property—sure to be big advance. Lots sold by us a few years ago in Piedmont for $1000 now worth $5000.

Within two blocks of Piedmont avenue car line. Close to Piedmont High School, one of the finest in the state, and Havens Grammar School. Close to Piedmont Civic Center. San Francisco transportation. Very low tax rate.

No interest or taxes for one year, then 6 per cent. Ten per cent off for cash.

This Is Your Last Opportunity to Buy Upper Piedmont Homesites at These Prices

To realize the beauty of this property you must see it. If you cannot see it in the day, drive up Mountain Avenue in the evening and see the view at night. It is magnificent.

PIEDMONT HIGHLANDS

Our office open nights until 10 o'clock, Monday and Tuesday

How to Get There—From Oakland: Take Piedmont avenue "A" car to Oakland and Highland avenues and walk two blocks east. Or motor out Lakeshore avenue to Winsor or Highland; or Mandana avenue to Highland; or Grand avenue to Oakland avenue to tract. From San Francisco: Take Key Route train to Fortieth street and Piedmont avenue, then take Piedmont avenue car to Oakland and Highland avenues. Or take our auto at the station. Or call at our main office and we will take you out by auto.

FRED T. WOOD CO.

417 Fifteenth Street, Near Franklin

Oakland, California.

Phone Lakeside 243

BRANCH OFFICES:

Lakeshore and Excelsior avenues—Phone Lakeside 1196

3600 East 14th Street—Phone Fruitvale 831

Write, phone or call for Illustrated Folder, Map and Prices

# SECOND CAMPUS RADIO PROGRAM GOES ON TONIGHT

### Feature of Broadcast Will Be Frank Dempsey's College Orchestra.

The second radio program to be broadcast from the University of California campus by the Associated Students under the supervision of the A. S. U. C. radio bureau, over station KLX will be given tonight between 8 and 10 o'clock. Following the policy of the Associated Students the entertainment will consist of campus talent.

A feature of the program will be Frank Dempsey's College orchestra, which will [illegible] program.

Owen C. Coy, director of the California State Historical Association, will talk on "Admission Day."

After a short talk, Cave Cairns, pianist with the University of California Glee club, who toured with the club in Europe, will play some solos, and Student Cedric Wright will render several classical selections.

Dempsey's College Orchestra consists of the following students: Evans Porter and "Dinty" Moore, saxaphones; Jack Scthoos, trumpet; "Chet" Kluch, trombone; Harold Rosenblum, piano; Bob Goodpastor, drums; Al Gross, violin; Art Thorson, bass, and Frank Dempsey, banjo.

Many German notes are made of exquisite white kid-leather, and decorated with colored designs.


**For that skin eruption**

***You can have relief within an hour***

PERHAPS you have given up hope of getting relief from that maddening itching and burning, but Resinol does bring comfort when many other remedies have failed. One who has used this healing ointment writes—"Resinol Ointment is so soothing it stopped my itching at once and I got the first night's sleep I had had in weeks. Now my skin is well." What it has done for one it can do for others.

***Resinol Soap*** contains the same soothing ingredients which enables it to thoroughly cleanse the skin yet leave it free from sensitiveness and smarting.

RESINOL


## RADIO

**KLX**

500 METERS

*The Oakland Tribune*

*Phone - - Lakeside 6000*

*After 9 p. m., Lakeside 3075*

Official broadcasting station for the city of Oakland and the United States Department of Agriculture

*Owned and operated by* The OAKLAND TRIBUNE

DAILY

3 to 5 p. m.—Baseball scores, all leagues (except Sunday and Monday.)

7 to 7:20 p. m.—News item, U. S. Weather Bureau report, market and financial news (except Sundays.)

MONDAY

8 to 10 p. m.—University of California campus program.

TUESDAY

6 to 7 p. m.—Sunsent Matinee, under direction of Aunt Elsie.

WEDNESDAY

8 to 10:20 p. m.—Studio program.

FRIDAY

8 to 10:20—Studio program.

## On the AIR

MONDAY.

11:30 to 1 p. m.—KLS.
12:30 to 1 p. m.—KHJ, KDZE.
1 to 2 p. m.—KFO.
1:30 to 2 p. m.—KGO, KDPT.
2 to 2:30 p. m.—KDPT.
2:30 to 3 p. m.—KPO.
3 to 3:30 p. m.—KGO, KPO, CFAC
3:30 to 4 p. m.—KFJC, KGW.
4 to 4:30 p. m.—KGO, KGW, KFEC, KFJC.
4:30 to 5 p. m.—KGO, KPO, KGW, KFAW, KFBR, KFEC.
5 to 5:30 p. m.—KPO, KGO, KFAW, KFBR.
5 to 6 p. m.—KFI.
5:30 to 6 p. m.—KPO, KJR, KGG.
6 to 6:30 p. m.—KPO, KGO, KDPT.
6:30 to 7 p. m. — KFAW, KFBR, CJCA.
6:45 to 7 p. m.—KGO, KZM CFAC.
7 to 7:30 p. m.—KLX, KGO, KPO, KFAW, KFBR, CFAC.
7:30 to 8 p. m.—KGG, KJR, CHBC, CFAC, KGW, CJCA.
8 to 8:30 p. m.—KJR, CFCA.
8 to 9 p. m. — KLX, KPO, KGO KDYM, KFI, KFJC, KGW, KFNY, CKCD.
8:30 to 9 p. m.—KFJC, KFOA, CKCD.
9 to 10 p. m.—KLX, KPO, KGO, KDYM, KFI, KMO, KFJC, KFOA, KFNY, KGW, CKCD.
9:30 to 10 p. m.—CFCN.
10 to 11 p. m.—KPO, KFI, CFCN.

## U. S. Sailors Held For Stealing Auto

Charged with the theft of an automobile belonging to B. N. Jacobs, of 1539 Encinal avenue, Alameda, three sailors from the U. S. S. Tennessee were arrested yesterday in Sacramento, according to word received here by Captain of Inspectors Richard McSorley.

The sailors arrested gave the names of A. J. McMahon, Henry Johnson and S. E. Krause. According to Sheriff Ellis Jones of Sacramento, the three men when arrested were in the machine which was taken from Twelfth and Jefferson streets Saturday night. They will be returned here for further investigation.

# SHERMAN ISLAND-ANTIOCH BRIDGE CONTRACTS LET

### Completion of Span Called For Within Year: Cost to Total $1,200,000

ANTIOCH, Sept. 8.—Contracts totaling $1,200,000 and calling for the completion of the Antioch-Sherman Island bridge within about [illegible] months, were let Saturday by the American Toll Bridge company. The largest contract, that for the concrete work and foundations went to Duncanson-Harrelson company, of San Francisco. It totals approximately $850,000. The same firm is now building the substructure of the Carquinez bridge for the American Toll Bridge company. The contract for the steel was let to Dyer Brothers Golden West Iron Works of San Francisco and calls for the delivery of the steel on the bridge site within five months from the date of the contract. The steel company will receive approximately $350,000. The contracts for supplying rock for both bridges were let to Blake Brothers of Richmond, and the Daniel Contracting company and the cement work to [illegible]. The completion of the Antioch bridge next year will open the Victory highway from Oakland to Sacramento and Antioch is already planning a celebration of the event.

# FIREMEN FROLIC AT IDORA TODAY

Members of the Health club, the Oakland firemen's organization, are holding their annual outing today at Idora Park.

The program, which started shortly after noon, will close with a grand ball this evening.

Before the close of the day's festivities, an effort will be made to prove who can run the fastest, firemen or policemen. This will be decided by a relay race between the two departments. R. C. O'Grady, W. Behrens, W. C. Colt, H. Delafield, H. Rasmussen and F. Lasher make up the firemen's team, while the honor of the "cops" will be upheld by W. S. Murphy, C. S. Berry, W. W. Washburn, C. Gerhow, W. E. Timne and A. R. Flucham.

The committee in charge of arrangements comprises B. Muldowney (chairman), C. J. Sorel, J. J. Mahoney, Leo Burns, William Breuer, R. J. Doley, H. A. Longfellow, J. R. R. Bruce, George Altharesero, W. Grimes, F. J. [illegible], D. F. Baker and William Medeiros.

## Pioneers of Placer County Plan Reunion

Former residents of Placer county will hold their eighth annual reunion next Sunday, September 14, at Mosswood park. Although there will be a short program, most of the day will be given to renewing old acquaintances and meeting new ones according to Mrs. John Spencer, secretary of the organization. Hot coffee will be provided for those who bring their luncheons.

### Writes Drama

MRS. IDA PRESTON, Oakland woman, who wrote "Weighed in the Balance," to be seen soon at the Oakland auditorium.

# TWO BLACKMAIL SUSPECTS JAILED

SAN JOSE, Sept. 8.—An alleged attempt at blackmail was frustrated in the Gilroy section seven miles south of here today, when Constable Jack White of that town arrested Tony Rossi and Dominick Pliggi, on information furnished by G. Barberi, a prominent rancher there.

Barberi states that the two men went to his ranch this morning and demanded $3000 under threat of death, giving him eight days in which to pay the money. As soon as the men left the rancher notified the constable.

The latter overtook the men traveling south in an automobile, but when he called upon them to halt they pulled guns in an effort to intimidate him. Te opened fire and gave chase. A bullet from his gun punctured a tire of their machine, causing it to careen from the road. The alleged blackmailers then threw their guns away and surrendered. White brought them to the county jail in San Jose.

## S. F. Judge to War on Apartment 'Saloons'

SAN FRANCISCO, Sept. 8.—Declaring [illegible] moved and that apartment houses are now the saloons of the community Federal Judge Frank Kerrigan today announced that he would be more severe in the future on owners of these places arrested for Volstead violation. He fined two of them $100 each today and said that hereafter the minimum would be $500.

TO ENTERTAIN DELEGATE.

The Exchange Club of Oakland, meeting Wednesday noon at the Hotel Oakland, will be devoted to entertainment and a "send-off" to George Karoly, delegate to the National Exchange Club convention at Nashville.

# PATRIOTIC PLAY WILL BE STAGED ON DEFENSE DAY

### Drama Was Written by Oakland Woman Enacted by Local Talent.

Everything is in readiness for the staging of the drama, "Weighed in the Balance," which is to be presented at the Auditorium opera house on the evening of Defense Day.

The play was written by an Oakland woman, Mrs. Ida Preston, and is backed by the Alameda county judges, financial institutions and business men. The play has its setting in Russia at the outbreak of the revolution. It is full of thrilling moments and teaches a lesson in patriotism.

The cast includes J. Spencer Riley, who takes the part of a Russian diplomat; Etta Wilson Coleman, directing the play, who takes the part of Countess Orlova; Katheryn Mathews, son of the count; Orville E. Jones, "General Loneloff"; Ethel Johns, wife of the general; Oscar Snyder, a Russian colonel; Una Harris, a court coquette; Fred W. Blanchard, the grand duke; Clara Havens, the duchess; Ruette Lynch Dimming, prima donna of the Imperial Opera company; Earl Dorrence, a revolutionist; Lillian Davidson, Russian attendant; Eloise Keeler, a married flapper; Ethel Peters, a patriotic citizen; Ethel Johns, a would-be aristocrat; Margaret Cheney, Irish maid; E. Ferguson Speiker, newsboy.

Ben Woolner, local attorney, will portray the part of judge of the United States supreme court; Monroe Friedman and Carlos White, Oakland attorneys will play the parts of the defense and prosecuting attorneys. Joseph Spran will play the part of court bailiff; Irving Hazeltine, clerk of the court; George Dufton, stenographer of the court. H. O. Clark plays the part of foreman of the jury.

Several of the popular KLX players will appear in the cast, including Mrs Etta Wilson Coleman, director of the KLX players; J. Spencer Riley, Fred W. Blanchard, Ethel Johns, Orville E. Jones and others.

## Holdup Suspect Held In Bail of $150,000

SAN FRANCISCO, Sept. 8.—The largest bail to be fixed by a committing magistrate in local annals was announced today by Police Judge Golden in issuing a warrant for the arrest of Jimmie Ryan, alleged partner of "Big Bill" O'Connor in the $100,000 Houston-Gilmore jewelry store holdup. The amount was fixed at $150,000 cash or $300,000 bonds.

[illegible] in Vallejo. The man arrested there gave the name of Edward Hawthorne, but his description tallies with that of Ryan and the police have seized an automobile which Ryan is supposed to have purchased with some of the proceeds of the robbery.

If Hawthorne proves to be Ryan the police will endeavor to determine whether or not he may have been the slayer of James Blanton, alleged to have been one of the members of the gang, killed in a Larkin street apartment house.

Armed with their warrant Detectives Fred Bohr and Leo Bunner left here today for Vallejo for their prisoner.

## 81 DRUNKS HERE OVER WEEKEND STARTLE POLICE

SAN FRANCISCO, Sept. 8.—Not since prohibition days have so many men been arrested for intoxication as were incarcerated in the city prison over the week end. A count of noses in the drunks tanks at the city prison today disclosed 81 men. This is more than was usually taken into custody during the holiday celebrations in the pre-Volstead period. The police are wondering whether several shiploads of supplies may not have ben landed in town on Saturday or whether some new bootleggers have set up in business in the downtown section.

# CONTRACTOR SHOT AS HE SLEEPS IN PETALUMA HOME

SPECIAL BY WIRE TO THE TRIBUNE

PETALUMA, Sept. 8. — Henry Cramer, 50, Petaluma contractor and member of a prominent California family, lies at the point of death in a Petaluma hospital with a fighting chance for life, and Will Stevens, carpenter, is in the Petaluma jail awaiting the outcome of Cramer's injury. Stevens confesses having shot Cramer as the latter lay in bed, but will not tell why he made the murderous attack. Cramer declares he does not know why Stevens shot him.

Cramer told the police he had taken Stevens home in his auto and returned to his own residence, where he went to bed. Suddenly he felt a sharp pain in his neck and found a wound bleeding profusely. He did not hear any sound of pistol shot and did not know how he had been hurt. Mrs. Cramer, asleep in another room, was not awakened; in fact, was still asleep when the police arrived. An X-ray taken of Cramer's wound showed the bullet had passed between the first and second vertebrae, causing paralysis of the left side.

Why Stevens stole back to Cramer's home, on Church hill, three miles from Petaluma, and shot him; how he fired without awakening Mrs. Cramer and without Cramer hearing the shot, and why he wished to end his own life are questions the police are seeking to answer.

## High Cost of Living Cited as an Issue

WASHINGTON, Sept. 8.—Addressing a group of labor leaders who assembled here today to discuss ways and means of cooperating in support of the independent presidential ticket headed by R. M. LaFollette declared that "one of the fundamental issues in this campaign is the high cost of living as it was in 1912 when Woodrow Wilson clearly defined it in understandable terms."

Asserting that the coming election will show whether the American people "are strong enough to repossess themselves of the government originally designed for them," the Wisconsin senator declared there had been a "false basis of reckoning the advance in living costs adopted in the campaign."

BURGLARY TRIAL OPENS.

The trial of Felix Romo, charged with burglary, began today before a jury in Superior Judge L. S. Church's court. Romo was arrested in the vicinity of 716 Market street, the home of Eanes McIntosh, July 7 last, after McIntosh and his wife had been awakened by a man in their bedroom.


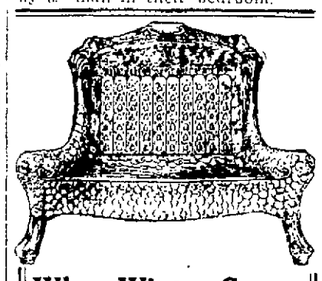

**When Winter Comes THE HUMPHREY RADIANTFIRE**

offers the positive assurance of a comfortable, well-heated home, free from bother, dust, dirt and smoke.

A safeguard to the family health.

Beautifies the home and improves the ventilation.

Heats like sunshine — flooding your home at the touch of a match with glowing, health-giving rays of heat.

**Models $18.50 and up**

*Terms If Desired*
*See Them Today*

**ROBERT HOWDEN AND SONS**
1115 Webster Street
Oakland 3554



**Wireless Courses**
Private Classes
Western Radio Institute
Hotel Oakland


# BUY-AT-HOME DRIVE TO AID TEXTILE PLANTS

### 11 Eastbay Concerns Employ 1500 Persons With Output of $6,500,000.

The importance of the textile industry in the Eastbay is shown by a survey recently completed by the Oakland Chamber of Commerce, which reveals that there are eleven textile factories in the Eastbay cities with a total investment of more than $6,000,000. The companies employ 1500 persons and have a total annal production of approximately $6,500,000.

Five of the eleven plants have investments in excess of $100,000 each and eight of them have annual production records in excess of $150,000 a year each.

The manufacturing committee of the chamber of commerce is making plans for a "buy-at-home" campaign to educate Pacific coast purchasers in the textile products that are made and sold from local plants.

The eleven Eastby textile companies and their products are:

California Cotton Mills, canvas, duck, rope, cord, twine, towels, toweling, comforters; Pifster Knitting Mills, sweaters, bathing suits; Sibbett & Co., cotton and woolen wiping cloths; California Manufacturing Company, overalls, work shirts, children's suits; The Baby Shop, Babies', children's, misses' wear; Max Greenberg, ladies' waists; Wurm Woven Hosiery Mill, hosiery; Co-operative Manufacturing Company, working garments; P. H. Niell & Co., woolen shirts; Bofinger & Klingler, sweaters; Alameda Rug Works, fluff rugs.

## Fire Autos Used to Chase Girl Kidnaper

SAN FRANCISCO, Sept. 8.—A thrilling chase in which a squad of fire fighters endeavored to capture a man who was kidnaping a little girl by racing their fire apparatus through the streets startled residents of the Noe Valley district today. The child, Gollett McGanhan, is the 11-year-old daughter of Mrs. Grace Wootz of 1515 Church street. She was on her way to school at Twenty-fifth and Noe streets. While passing the corner of Duncan and Sanchez streets a machine drove up, a man jumped out and seized her. She screamed and the firemen from a nearby engine house jumped on their apparatus and started in pursuit but the kidnapers made their escape.

Mrs. Wootz said she and her husband, John McGahan, were divorced last year.

## Power Curtailment in North State Feared

SAN FRANCISCO, Sept. 8.—Only a narrow margin separates the power companies in Northern California from the necessity of curtailing the service of power to their consumers, according to a report received by the California Manufacturers' Association from the State Railroad Commission. Hope was expressed that a shortage would not occur, but it was declared that "such factors as a breakdown in a steam plant, the falling of stream flow below estimates, increase in consumers' requirements above estimates, or an unusually dry fall" might bring it about.

## Four Auto Theft Suspects Arrested

Three sailors of the U. S. S. Tennessee, arrested in Sacramento Saturday night in possession of an automobile stolen in Oakland, will be brought back tonight by Inspector Lou Agnew to face trial. The three men, A. J. McMahon, Henry Johnson and S. E. Kraus, appropriated the car of B. H. Jacobs, 1539 Encinal avenue, Alameda.

Another alleged automobile thief, Jack Dabella, was arrested at Tracy and will be turned over to Oakland police. He is accused of stealing the automobile of C. Bennett, 1301 Seventy-ninth avenue, Oakland.

## Humphreys on Tial On Hit, Run Charge

SAN FRANCISCO, Sept. 8.—Thomas V. Humphreys was placed on trial before Superior Judge Ward today, accused of running down and injuring Alfhild Erlandson, March 23, and speeding off without rendering aid. The child was injured at the time her sister, Olga, was killed, it is alleged, by Humphreys' car on the Great Highway at night. He was acquitted of a manslaughter charge and rearrested as an alleged hit and run driver.

## Desertion Charged By Husband in Suit

Wilful desertion is charged by Frederick R. Peake, secretary-manager of the Berkeley Guarantee Building and Loan Association, 2618 Hillegass avenue, Berkeley, against Mrs. Florence E. Peake in a suit for divorce.

Peake says a settlement has been made out of court but asks that this settlement be affirmed, and that the court provide for the care, custody, control and maintenance of four minor children.

FUGITIVE LOCATED.

The search for Alfred Carter, colored, which the sheriff's office has conducted for more than a year, since his escape from the county hospital, came to an end today when Deputy Sheriff Jack Collier received word from Leavenworth federal prison that Carter is confined there on a charge of transporting a stolen auto from one state to another. At the expiration of his sentence there he will be returned here for trial on a charge of stealing an auto.

SPEED BOAT TRAPS MAN.

LONG BEACH, Sept. 8.—Caught beneath a speed boat as it turned over in rough breakers, Eugene Brown, former newspaper circulation manager, is dead here today.

L. A. BRIDE IS MISSING.

LOS ANGELES, Sept. 8.—Search was started today for Lucille Ingalls, 23-year-old bride of Robert J. Ingalls, missing since Friday. Ingalls told police he believed his wife had been kidnaped.


# Says New Method Heals Rupture

## Kansas City Doctor's Discovery Makes Truss or Operation Unnecessary

A new discovery which, experts agree, has no equal for curative effects in all ruptural cases, is the latest accomplishment of Dr. Andrews, well-known Hernia Specialist of Kansas City, Mo. The extraordinary success of this new method proves that it holds and heals a rupture. It weighs only a few ounces. Has no hard gouging pads, no elastic belt, no leg straps, no steel bands, and is as comfortable as a light garment. It has enabled hundreds of persons to throw away trusses and declare their rupture absolutely healed. Many of these had serious double ruptures, from which they had suffered for years. It is Dr. Andrews' ambition to have every ruptured person enjoy the quick relief, comfort and healing power of his discovery, and he will send it on free trial to any reader of the Tribune who writes him. He wants one person in each neighborhood to whom he can refer. If you wish to be rid of rupture for good, without an operation, take advantage of the doctor's free offer. Write him today.

**COUPON**

**Dr. Andrews, 268A Koch Bldg., Kansas City, Mo.**

Without any obligation on my part whatever, send me your FREE TRIAL offer. Here is my name and address—

Name .....

St. or R. No. .....

Town .....

County ..... State .....



# MUTUAL BREAD

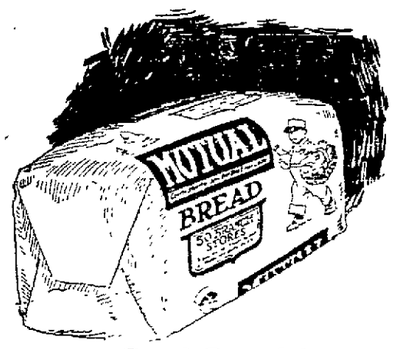


The twice as delicious Loaf

Good Bread is something every child is entitled to.

## *and* MUTUAL BREAD *is* GOOD BREAD

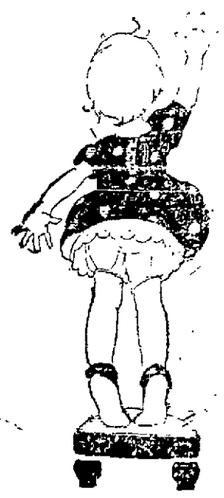

Baked in our modern sunlit factory, situated next to our Creamery, where fresh milk, cream and butter is available at all times.

*Real Quality goes to make the*

**Mutual Loaf**

For sale only at the MUTUAL STORES

50 Stores---There's One Near You

**MUTUAL**
*Consistently Sell the Best For Less.*



## Have You Noticed This Improvement?

Said the Motorman:

"My car runs on schedule. I'm a stockholder in this company, now."

That's the kind of spirit and service you have a right to expect, and the kind of service our employes are endeavoring to give you.

Every day we are proving that Key System Transportation Service is the best and cheapest transportation for you.

We also intend it to be a service you will *enjoy!*

Support your own interests by regularly using "the Best Transportation Service in America," and watch its further improvement.

**KEY SYSTEM TRANSIT COMPANY**

*"For the Development of the East Bay Cities"*

# DAILY MAGAZINE of the Oakland Tribune



## TODAY'S SHORT STORY

by Ad Schuster

### A LAST RESORT

IN all of Minden there was no woman who carried herself more proudly or who was so well beloved as Lucy Ladd. As she went to market in the morning there were many who turned to watch her stately progress note the kindly expression on her matronly face, and agree that the snow white hair which showed under her hat was a crowning touch to middle-aged beauty.

Luck had been widowed for all of ten years and it was said that she could count as suitors, had she wished, all of the unattached men of thirty or more. But with her sewing circle, her reading club, the church and her home the widow Ladd had no thought of marrying. She was content to be social leader and as such she was so benevolent and gracious that there was none to dispute the title.

Among the suitors was Rodney Trail, blessed with persistence and good looks. It was admitted that if any man would be able to woo Lucy Ladd away from her state of single blessedness, Rodney would be the one. Rodney called two times a week, parking his car in front of the house and dedicating himself seriously and gracefully to the task of courtship. And Lucy who could not bear to rebuff a man or treat anyone with discourtesy knew that his hopes were growing.

Rodney's conversation ran the list of those activities in which Lucy was engaged and then turned to his private business. From that he drifted into the advantages of masculine protection and took to complimenting the widow.

"There are few women to whom white hair is becoming," he said, "and yet there is no one who knows you who wouldn't have your's any other color. Has anyone told you Lucy, that you are a remarkably fine looking woman?"

It was not long before Minden accepted a betrothal announcement as inevitable, and even Rodney showed in his manner that he shared in the belief. Lucy thought of her place in the city life, of the pleasures of being a leader and knew in some way she must end the dreams of her suitor. The woman who had never spoken unkindly and who feared above everything else, to bring sorrow or disappointment to another, was puzzled as to how she could handle this situation.

In the evening before Rodney called she rehearsed little speeches telling him that she regarded him highly as a friend, that she was honored at his attention but that she had made up her mind never to marry again. Then Rodney called, overwhelmed her with his confident conversation, and she knew she did not have the courage to forestall a proposal. Worse, she wondered if she would be brave enough to refuse him.

"I am brave enough when I am alone," she confessed, "but when he is here I am flustered. I do believe that if he, or anyone else, asked me to shine his shoes I would do it and remember to protest afterward."

So there was something of pathetic fear in the widow's eyes when Rodney rang her doorbell and it took all of her ingenuity to turn his talk from marriage. And as this was the stage in the courtship when Rodney was praising her beauty it was doubly hard to wish him to stop.

Finally Lucy made up her mind. She balanced her intention against the chance of a general discovery, risked her place in the community and laid out her plan of action. Rodney Trail, swinging a cane, walked up to her door and the flower in his coat seemed to speak of romantic intention.

Lucy opened the door and Rodney stopped aghast. Neither said a word but in the woman's eyes was an appeal for understanding, high purpose and sacrifice.

"I forgot," said Rodney. "There is something I have overlooked." And he hurried away.

For the gentle Lucy who answered the doorbell was not wearing her wig.

(Copyright, 1924.)

Tomorrow—Useless Money.

"THE HAPPY PRINCE"—One of the latest photographs of the Prince of Wales in a brand-new "topper." —P & A photo

AT CORONATION OF GEORGE V—Here is how the Prince of Wales looked when he was "all dressed up" to attend his father's coronation —P & A photo.

ROYALTY TAKES A STROLL—This photograph of the Prince of Wales was taken last year during his trip to Canada. He is shown strolling along one of the streets of Quebec —P & A photo

A ROYAL "RECRUIT"—This picture of the Prince of Wales was taken when he was six years old. —P & A photo.

HE DIDN'T FALL OFF THESE HORSES—Prince of Wales (right), at the age of four years. His brother, the Duke of York is shown at the left —P & A photo

SILVER CUP WINNER—W. A. Hoover (right), grower of best three-year-old seedling and best general display at Alameda dahlia show, receiving a silver cup from E. R. Neiss, member of City Council —TRIBUNE photo.

CARRIES MILK TO A KING—V. O. Rossitor of Victoria, Eng., who delivers milk every morning at Buckingham Palace.—P & A photo.

BABY DAHLIAS—Ada Haxthausen, daughter of Mrs. Munce Haxthausen, Alameda Chamber of Commerce secretary, with smallest dahlias exhibited at Alameda show. —TRIBUNE photo

AFTER THE CRASH—Only kindling wood and twisted steel remained when a work train raced down a steep grade at Cajon, Calif., ending its wild dash by demolishing a bridge. There were twenty-five cars in the train. The crew escaped by jumping —P & A photo.



"I CHRISTEN YOU PORT COSTA"—Dorothy Zeh, photographed just after she had christened the tanker Port Costa launched at the Moore ship yard —TRIBUNE photo.



AT ALAMEDA EXHIBIT—Here are some of the dahlias on exhibition at the Alameda dahlia show —TRIBUNE photo.

## MY HUSBAND'S LOVE

by Adele Garrison

### WHY ACCOSTED?

ALFRED DURKEE walked with me to the door of the subway far before he spoke. A furative glance at his face showed bewilderment in which piqued vanity held a large part. But struggling to the surface I saw something which gratified me exceedingly, and that was a recognition of the fact that I had spoken only the truth in my summing up of Bess Dean's motives. His answer to my challenge concerning Dicky came while we were waiting for the people at the end of the car to step to the platform outside.

"I don't need to ask the Dicky-bird," he murmured in my ear. "He already has told me most of the things you have just said, but thought he was—raving."

He hesitated ever so slightly over the last word, and I caught the impression that the word he had started to utter had been something other than raving. I had to postpone speculation upon it, however, for there suddenly appeared a gap in the crowd getting off, and we hurried to the platform with time for nothing but a reiteration of the hour and the subway platform in Brooklyn where we were to meet Mrs. Bird's driver.

**WITH LIGHTENED SPIRIT.**

But my spirits were unconscionably lightened as I hurried up the subway stairs. I had not doubted my husband when he told me that he had warned Alfred against Bess Dean and her malicious little games, but nevertheless it was a comfort to have Alfred's corroboration of his statement expressed so emphatically. When I had hailed a passing taxi and told the driver to take me to the children's outfitting shop on the Avenue, where I meant to get the necessary clothing for the Harrison youngsters on their sea voyage, I told myself joyously that at least I had thwarted Bess Dean's malicious plans. And I fear it was with the gratified expression of the cream-fed cat that I entered the shop and found my way to the department for small boys, for I meant to begin with Roderick's clothes, and work my way up to Mary.

"May I see the head of the department, please?" I asked of the smiling little saleswoman who came forward to meet me.

"If you'll be seated I'll call her at once," she returned, drawing out a chair, and in another minute she was back at my side, followed by a slender woman of perhaps thirty-five years, whose every movement and facial expression spelled capability.

"I have but a limited time for shopping," I explained, "a little more than an hour, and I wish to take all my purchases with me. I have to buy clothing for four children for an unexpected sea voyage. How can I do it most quickly?"

**FURTIVE SURPRISE.**

I was looking directly at the manager, and at the words sea voyage I saw her start distinctly, and into her eyes flashed an odd look. It was almost as if she had been anticipating my coming. But there was not the delay of a second in the movement with which she turned to the girl nearest her.

"Send Miss Booth and a stock girl here immediately," she said crisply.

A middle-aged woman verging on stoutness, but as efficient looking as her chief, and a young girl, came hurrying up.

"An emergency shopping to-day. Bundles must be ready to leave the store in an hour. The customer will take them with her. It is for a sea voyage."

I wondered if my imagination were playing me false, but I thought I detected the same interested look flashing from the eyes of the plump saleswoman, that a signal of some sort passed between the two women. But the next instant the saleswoman had turned to me deferentially with the question:

"What do you wish to see first, Madam?"

"Socks, heavy woolen," I replied, and with the words I plunged into an orgy of shopping—there was no other name for the swift, herculean performance which I carried on with the aid of the saleswoman and the stock girl. A special wrapping girl had been detailed to my table, and the things were bundled into compact parcels almost as soon as I had decided upon them. Long before the hour I had named had ended I finished my last purchase.

As I stood waiting for the saleswoman to compute my bill the wrapping girl put my multitudinous small parcels together in large workmanlike bundles and handles. The department manager came smilingly up to us.

"If your name is Mrs. Graham as I think it is, may I speak to you a minute?" she asked.

To Be Continued Tomorrow.

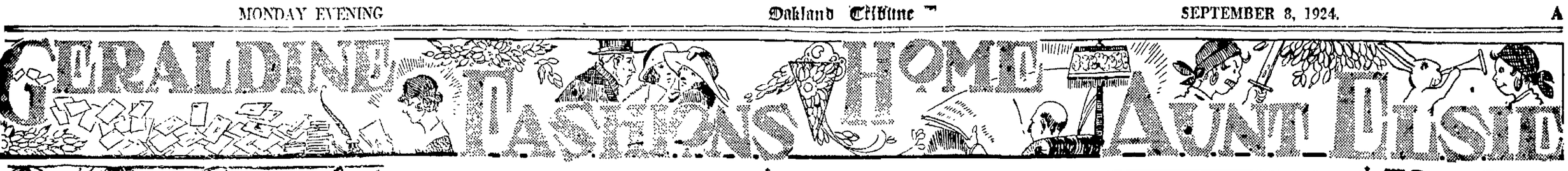


# Cry of Geraldine's SHOULDER

Trademark Registered

The Gertriblone Club announces literary evening for Tuesday, September 9, 1924, in the Field house, Park boulevard, and Newton avenue, at eight o'clock.
MRS. MAE OLSON, Sec'y.

EPUTATION doesn't matter, thinks the little girl writes below. She doesn't what people think or say er as long as she knows in own heart that she is innof offense. She is just teen and a half and hasn't long enough, of course, to that much of her life's piness is going to depend the very reputation of h she speaks so scorn-

hen workers seek employ- the "references required" nd upon the esteem they earned among their fel- When business men d borrow to sustain their ess, the credit which con- the banker has every- to do with the borrower's ation. No matter how st he may know he is, if as failed to convince others of his honesty, his business can go straight to smash for all the consideration he will get from the of money. Men and en of good reputation pre- wed mates of whom the speaks well. When we entree into the circle of in good repute, our indis- ons, however innocent, do erve as tickets of admis- o the friendship of those we have given cause to us.

only time we can afford gard the world's ap- is when the conflict is between character and ation. A person's ability d for what he believes is in the face of scorn or op- on stamps him as a man ngth, and adds to his rep- n. But this has nothing with little girls with un- d judgment who are to forget reputation arental authority for the f a little fun.

reputation counts. it's a cruel rule, but the is very exacting some- and those of us who fly face of its cruel precepts ly storing up a lot of and heart aches. There uch more happiness in for the fourteen-year-old avoids all appearance of and can face the world a nice, clean reputation safely away in the of her pinafore.

Jerry:

is the first time I have ever written to you, but I want your advice on something

I am just fourteen and a half years old and I like to go out with boys, but my mother will not let me go out and I want to know if it's wrong if I do go out. Mother says it's time enough when I'm older, but all the girls of my age and some younger are going out, so why can't I?

There is one boy in this town where I live who has a machine and wants to take me out, but my mother won't let me go. Please tell me what I should do. There are no pleasures of any kind here and I have nothing to do, and she won't even let me talk to the boys. Do you think talking hurts any one? She does not want me to have a bad reputation, but I don't care what people say, just so I know I'm O. K. ALMOST 15.

P. S.—If you don't print this please give me an answer at least, as I would like to have your opinion of things.

No, little pal, I certainly can see no harm in talking to the boys, in playing games with them and entertaining them at home. I've said so many times that I'm for happy companionship among boys and girls. This isn't saying, though, that I think you should do your entertaining in an automobile. I don't! Nor is it saying that I can't see heaps of harm in deliberately disobeying your mother's wishes. For I do!

**Entertaining Boy Friends In Autos**

If you would like to have your boy friends at home, why don't you talk it over very frankly with your mother? That's what I'd do. I'd do it just as sweetly as I could, not storming or pouting or showing her in any other way that I thought my fourteen-year-old head any wiser than the one she carries on her much maturer shoulders. I'd tell her just exactly how I felt about it, how very much I'd like some friends to entertain, with her to help me entertain them. I think she would listen. If you prefer riding in an automobile, plan to take your mother or the boy's mother with you. If he is the kind of boy you want for a friend, he will know that is the only way for a girl of your age to go, anyway.

When you have laid your case before her, abide by her decision. That's the only honorable thing I can see for you to do except to put on your thinking cap and plan some amusements of which she will approve. There are so many things that ought to be of interest to a girl of fourteen that would make the time whizz by on golden wings.

Our restless little friend who wants a beau will be interested in this letter from a girl five years her senior—a girl who has met many men in her travels, but still finds mother the finest pal in the world when she wants to "step out."

Dear Geraldine:

I have never written to you before, though I have often wanted to.

I will explain to you who I am and why I am writing. I am an American, born in Honolulu. I have been in your city for about five months now. I am 19 years of age and not bad looking. I am an entertainer and musician and consequently I have been through many cities and have met many different people.

The reason I am writing is this. I have noticed in your column frequent discussions concerning sheiks and the kind of boys that girls like and vice versa.

Jerry, I have been on the road almost constantly since I was 12 years old. During my life as a dancer and entertainer I have come in contact with many men. All my associates are men. I have but few girl friends and none at all here in Oakland. My two best friends are my mother and a sister, who is 13.

Jerry, in all this time I have never had anything to regret or any unpleasant memories from my association with men. I am not hard boiled, as you might think. I am on good terms with my friends and associates and they respect me and stand up for me.

Each night almost I and my musicians either entertain or meet at my house and practice our music. I never run out with any fellows. In fact, I have no time and when I do have time I go out with my mother and sister

I have found it to be largely the girl's fault if a man annoys her. I am sure if some of the girls would refrain from their vampish ways the fellows would not bother them and these sheiks might be less numerous.

I have known fellows though whose chief delight seems to be in running around each night with a different girl. They want to pick up company with every girl that looks in their direction. My ideal is a man, not a freak.

**Men Who Dress Like the Girls**

Many of the fellows one sees and meets are not men, but a sort of cross between male and female, it seems to me, in the way they dress, act and fix up. A lot of sheiks are this way. Some of my associates run along this line, but they are perfectly respectable when in my company, and they are my business associates only. I call this musician's work my business, because it is the only work and life that I know. I have scraped up an education in between acts and sometimes if I can stay off the road long enough, hope to work in an office.

I visited the Gertriblone club and think it quite the best little social gathering I have run into. The dance music is wonderful and so are the people. May all the lonesome folks join it. They will not regret it. I trust this club will not be short lived.

Here's to you, Jerry—you who deal out all the sage advice, so that the rest of us may profit from it. It has helped me and I am sure it has helped others.

I first read your wonderful column in Honolulu and was readily attracted to it.

Please pardon me, Jerry, for taking up so much of your precious time. You probably won't be able to make head or tail out of this and I guess it is too much to print, so throw it away.

My aloha nui to you, Jerry, and to the gang.

LUANA FROM HAWAII.

P. S.—In my personal opinion you must be a wonderful person and I would love to meet you some time and play some sweet Hawaiian songs for you on my guitar.

When I am in debt to a person, whether he be my uncle or my aunt, my grandfather or my brother-in-law or any other kind of a kin, I owe him the money and neither legal ties nor the bond of blood can cancel the obligation. Is that not your code, Gang? Yet, here is the sordid story of a brother who not only let a marriage into his family wipe out an honest debt, but bartered his sister's happiness for three hundred paltry dollars.

Dear Geraldine:—

I am glad you are here and I can write to you, because you do not know me, and I must open up my heart to someone.

**Girl Who Married to Help Brother**

Jerry, I feel so tired of everything. I've made such a mess of my life. It's all my own fault I know. My brother owed my husband $300 before we were married and I like a fool, let my brother talk me into marrying him so he (my brother) would not have to pay the debt.

I was just seventeen and pretty, and my husband fifty-four years old. Now don't condemn me, Jerry, for I married him in all good faith. I meant to be a good wife and I have. He says so himself. We have two darling girls and we both love them so much. He gives us everything and I thank God every day for the many blessings we have. We have been married now nine years. But, dear, unknown friend, I am so lonely. How often I wish I were dead.

I wonder if you can imagine what it is to be watched all the time with jealous eyes for fear you will care for some younger man, and never allowed a young friend around you. My husband always makes young people feel they are not welcome.

Well, Jerry, I am not blaming anyone for the bed I made for myself. I intend to stay with him, because he is a wonderful father to my children. I intend always to be a good wife and mother. But my heart and longing will have to be put in the background.

When I married I didn't believe in love. Now I know that love is the greatest power on earth, for Jerry, I am in love with my husband's nephew.

Now I know you are off of me for life, but it's the truth. Sometimes I feel as though I could give up everything and go to him. He is five years older than I.

I believe he loves me as much as I love him, but I will not permit him to make love to me. I know he would not love my children as their own father would. I feel as though I must take care of the two little lives I have brought into this world. At least I make myself feel that way, but sometimes I want to fly away and dance, play jazz and be with the man I love. I won't ever do it, though; instead I am teaching my girls to like classical music, good books and all the finer things of life.

Jerry, do you think I am a fool, or what? But I guess it doesn't matter what you think of me, for I'm going to do the things I told you I would do. It's the only way out for my girls. And no one will ever know that I am not happy.

**Mother Seeks Only Way Out For Her Girls**

Good-bye to you, Jerry. Wish me luck in raising my little girls to have more sense than I had at seventeen.

ELLEN.

When will meddling relatives learn that their rights and responsibility in the matter of choosing mates ends when they have chosen their own? And when will girls and boys be made to understand that it is they, and not the meddling relatives, that must endure the pain that follows an unwise choice? Thank you for a story that may help some other youngster to postpone her wedding day until she is capable of making her own selection.

PERSONAL WORD.

E. J. R. I think your wife is probably very selfish and therefore wants her own way in everything. She would not have taken her vacation alone if she were not entirely self-centered.

There's nothing like using strategy at times, Friend. Why not ask both your wife and her friend to the show some night, and pay quite a bit of attention to Mary. It might work surprisingly well. Don't overdo it; just be pleasantly attentive. It might take two or three doses to work a cure.

Geraldine (Trademark Registered)

## TO THE TEACHER

You are about to begin another year of the most exciting, the most skillful, the most portentious work that our civilization offers. But you are the only one who really knows the truth of the story, the only one who understands the significance of what you do, and its effect on the life of your community and your country.

You stand slim and straight and grave, a lonely figure in a bare room faced with children, who have not the faintest notion of what their being there means, or what your presence there and your actions there will mean for the days to come. You look at their cheerful, unthinking faces and a great loneliness, a sense of helplessness and futility sweeps over you for an instant. Just an instant, for you must not fail them.

Fail them? The children who need what you have to offer, need it so much that unless you can find a way to make them eager to take it and keep it for their own they lose the light of their living. The parents who sent the children to this room this morning? You must justify them. They are depending upon you.

No, they do not understand how very dependent they are upon you, nor for what—nor, in many cases, are they even thinking about you. When they sent the children off this morning it was with a vague hope that they'd get along all right and not make any trouble. But you know that behind that was the vision each father and mother held for each boy and girl he sent out that morning.

You know that as they began the day's task it was with a deep-lying desire to make good for the children and to help them make good in their turn. You know that unexpressed, in the minds and hearts of each of them, is the hope that these children will grow into better men and women than their fathers and mothers were; that each of them may have the chance their parents missed. A world of longing and hope and faith surged into the classroom behind the children this morning.

You know all that and you quiver before the responsibility. You remember that you are but one slim person, and the community has placed its heart in your hands. But forty pairs of eyes are turned to you in trust and confidence. "We don't know why we're here but teacher will tell us. Teacher will help us." Forty eager minds are pulling hard on your own, and it opens wide to meet them, although all you say is: "Good morning, children. Peter may open the windows a little more and Bessie may unlock the wardrobes."

The satisfied little flutter that runs round the room brings a smile to your eyes, and you open the Bible and read the lesson we teachers like to read on this first day: Proverbs 3, 4. "Here, my sons, the instructions of a father,—" Now, "My Country, 'Tis,—"

You are no longer alone, no longer aquiver. As you turn and pick up the bit of crayon—Lo, it is the sword of the leader—"For God and Country and These Little Ones." Nothing else matters. Go ahead.

(Copyright 1924)

## The End of a Beautiful Friendship ---By Webster

## In the Divorce Court

**I don't believe I should make a good divorce judge. Most of the time I should want to order both parties to be spanked.**

**The divorce court—a place of dead and putrifying "romances."**

Husbands and wives who once, presumably, loved each other, trying to paint each other in the worst possible colors, exaggerating every trifling fault, thinking up more mean things to say. Even the real tragedies, which should be noble, usually masquerading in the meanest and most tawdry guise.

The plaintiff, more often the wife, feels called upon to prove the defendant the lowest kind of a villain. The defendant must think up the meanest possible things to say about the plaintiff so as to minimize the alimony.

I couldn't always sympathize with my own sex. Alas, as I listened I doubted so many of them. Their broken hearts were as nothing to their shattered hopes of handsome alimony. And often their hopes weren't shattered. For my sex does get rather the best of it in most divorce courts—traditions die hard and judges seem for the most part inherently gallant.

I noticed that retrousse-nosed brunettes came off best in the alimony bargaining. They could look the most convincing, ill-used and martyred and inspire their lawyers to fine effectiveness. Acquiline noses did not come off half so well.

**Brunettes Get More Alimony**

One acquiline blonde who was suing a tubercular husband on the ground of non-support was compelled to pay $5 a week to support the husband pending a trial of her case. A retrousse brunette could almost surely have convinced the judge that her husband was shamming or just got tubercular from spite.

But there was one wife I was sorry for—a thin, nervous creature looking actually older than her own plump mother. She had a violent spot of rouge on her sunken cheeks and was dressed in dreadful cheap black satin and spangles, and an imitation fur cape.

She was pleading for the custody of her two and one-half year old boy and three months old baby, against a flashily dressed young husband in a cheap silk shirt. Not a bit like an ideal mother. Yet her misery seemed terribly real. But one couldn't help a flash of sympathy for the husband—he did seem to want those babies terribly—even if he did crab over the amount he should contribute for their support.

Some of the cases are much grander—the plaintiff in rich apparel and costly furs, whose lawyer talks glibly about the necessity of her living in the style to which she has become accustomed.

**Want Money for Furs**

One such was in court to say that hubby had tricked her in a pre-divorce settlement, coaxing her into an agreement by which she received the home and the automobile and $5000—and now he had made a nice little $100,000 on an oil deal and she thought she was entitled to half of it. So all the arguments were money, money, money, and the lawyers said quite hateful things about each others' clients—and one didn't care a whoop which side won or lost.

The most pitiful are the desertion cases—fathers who have left mothers with children to shift as best they may. One can believe in the plaintiffs' tears in such cases, which should carry all the alimony that can be won—if any. But those are rerely the divorcees who get the handsome alimony.

I heard several cases in which I certainly considered my sex should pay alimony. But, of course, that isn't being done. I heard several more in which I would not have allowed the childless wife any alimony at all. It would have been peculiarly good for them to become self-supporting.

This alimony question is a pretty big one. Public opinion will get round to it in time. It is the main theme in the divorce courts.

(Copyright, 1924.)

A grocer says that some people who buy on time don't seem to know when time leaves off and eternity begins.—Exchange.

"How did you keep your donation secret?"

"I sent in an anonymous check."
—Exchange.

Motor cars in the city of Tokyo have more than doubled since the earthquake last September.

## The Well-Dressed Man
By Beaunash
CORRECT CLOTHES

SNOWY LINEN.

It is quite natural that the incidentals of Tuxedo dress should vary widely, for the same rigid rules which apply to ceremonious evening clothes (full dress) are not enforced in semi-formal dress. Here, the whim of the wearer has freer scope. All that fashion decrees is that a man shall stick unswervingly to the two primary colors—black and white. No others are allowed, except, perhaps, very dark gray which shades into black. As a matter of fact, a Tuxedo suit should be chosen under electric light, not b ydaylight, so that its exact tint may be accurately determined.

The details of informal evening dress, illustrated here, interpret the best of good taste, though they need not be followed to the degree of that man who "could distinguish and divide a hair 'twixt south and southwest side." For example, instead of the broad, straight tie, you may select the batwing or butterfly

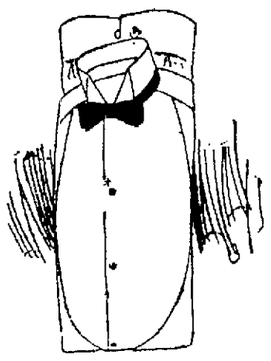

bow. Instead of the starched shirt bosom, you may choose the limply starched or semi-stiff bosom. Instead of the square cuffs, you may like those which are rounded off a trifle. Instead of the high collar with large tabs, you may fancy one that is lower and has smaller tabs. Such things are an affair of preference, not propriety. What you look best in is best for you to wear.

Likewise, some men prefer the shirt with a single stud to that having two. If so, the waistcoat should be cut higher, so that the shirt-front will lie flat, instead of bulging or gaping, always the danger in using the solitaire button.

It is an oft-told tale which cannot be re-told too often, that the turn-down or double-fold collar is not correct with Tuxedo dress. It is a daytime and lounge style, not an evening collar. Never wear it out of its place. Evening shirtings of fine linen or cotton may be perfectly plain or may have delicate traceries, scrolls or cords woven into the bosom. The finest evening shirt, difficult to obtain, has a bosom and cuffs of linen, whilst the body is of luxurious China silk.

(Copyright.)

"My dear," called a wife to her husband in the next room, "what are you opening that can with?"

"Why," he said, "with a can-opener. What did you think I was doing it with?"

"Well," replied his wife, "I thought from your remarks that you were opening it with a prayer."
—Exchange.

## Uncle Wiggily
by Howard R. Garis

UNCLE WIGGLY AND THE LATE FIREFLY

While hopping through the woods one afternoon Uncle Wiggly heard a little, teeny, weeny voice calling:

"Help! Help! Please help me!"

"That can't be the Fox or Wolf," thought the bunny rabbit gentleman to himself. "The voice isn't loud enough. It sounds more like Baby Bunty, or one of my friends, the Squiggle Bugs."

Again the voice—such a little baby voice—called:

"Isn't anybody ever going to help me! If you don't help me pretty soon it will be too late!"

"Who are you and where are you and what sort of help do you want?" called Mr. Longears out loud.

"I am a late lightning bug," was the answer. "Some call me a firefly, but I wont be anything if you dont help me, pretty soon. I have fallen in the brook and I can't paddle out, nor swim, for my wings are all wet!"

In two hops and part of another, Uncle Wiggly was at the edge of the brook. There, flipping about in the water, he saw a poor little firefly, who had fallen in.

"Poor chap! I'll get you out," said Uncle Wiggly, and with a branch from a bush the bunny saved the lightning bug from drowning in the brook.

"You are very kind," said the firefly, as he crawled out in the sun to dry himself.

"Don't speak of it," answered Uncle Wiggly modestly. "But why do you call yourself a late firefly? Do you belong to the hollow stump school? If so you are, indeed, late."

"No, it isn't that," the lightning bug said, lifting his wings and showing a pale gleam of fire, which would be very bright at night. "I said I was late because I should not be flitting around now. Here it is September and we fireflies are supposed to hide away for the winter not later than August. But, very foolishly, I lingered around, and now I am late—all my friends are fast asleep, waiting for next summer. I, too, must fly away, and I had started when I fell into the brook. Thank you for taking me out."

Pray don't mention it," said Uncle Wiggly again, modest like and shy. Then he hopped on his way and the firefly sat in the sun to dry his wings so he could fly away to find a place to sleep until next year.

That night, in his hollow stump bungalow, Uncle Wiggly was sleeping in bed when, all of a sudden, he heard a queer noise at the door. It was a scratching, rattling sound, and then the bunny heard a voice growl:

"We'll soon break in and grab him!" It was the Woozie Wolf and the Fuzzy Fox.

"Oh, dear," thought the rabbit,

He saw a poor little firefly.

"The bad chaps are going to get me! What shall I do?"

And then, all of a sudden, the Wolf cried:

"Come on, Mr. Fox, we'd better run away! Here comes the Police Dog with his lantern! He'll arrest us!" So away from Uncle Wiggly's front door, which they were trying to break open, ran the bad chaps.

"Ha! Ha!" laughed the firefly as he flickered in the air, showing his strange light. "I fooled the Fox and Wolf, Uncle Wiggly! I was just flying past to say good-bye to you and they took me for the Police Dog. Ha! Ha! I fooled them!"

"I'm glad you did!" chuckled the bunny as he crept back into bed. "You did me a greater favor than I did you!" Then the firefly flew on his way, flickering his gleaming lantern, and Mr. Longears went safely to sleep. And the Fox and Wolf may be running away yet for all I know.

Anyhow, if the loaf of bread doesn't cry when it's going to sleep, because it can't take the butter to bed with it, I'll tell you next about Uncle Wiggly and the sun flower.

(Copyrighted)

## Abe Martin

Th' law abidin' citizen must have a peach of a memory t' remember all th' laws. Th' feller that owes ever'buddy may not be down, but he's allus out.

(Copyright, 1924.)

## LOCAL LAFS
Edited By The Oakland Tribune

cal-Laf Editor,
The Oakland Tribune.
Here is my Laf for the Screen:
(Do not use more than thirty words.)

.....

.....

.....

.....

.....

ME .....

DRESS .....

TION PICTURE THEATER I ATTEND.....

fteen cash prizes will be paid for the best Local-Lafs each k—$5, $3, $2 and twelve of $1 each. These will appear on the reens of the various theatres with the names and addresses the winners. Submit as many Lafs as you desire, using this pon or paper of a similar size, and writing on only one side of paper. Only one Laf may be submitted on a coupon or sheet. dress Local-Laf Editor, the Oakland Tribune.

Here is list of theatres showing "Local Lafs"

IN OAKLAND

& D.
ital
mo, 35th ave., Foothill blvd.
nd, 33rd and Telegraph
oln, 1620 7th street
mont, 5129 Telegraph ave.
ques, 717 Market street
mont, 46th ave., Fothill blvd
lto, 2723 San Pablo
ltvale, 1351 Fruitvale ave.
tury, 13th and Broadway
ty, Fruitvale
ico, 1445 23rd ave.
Regent, 1116 Broadway
New Piedmont Theatre, Piedmont and Linda
Peralta Theatre, 14th & Peralta
Emeryville, 4069 San Pablo Av.
Hollywood, 5677 San Pablo Av.

OUTSIDE OF OAKLAND
T. & D., Richmond
Niles, Niles
Strand, Alameda
Lorin, Berkeley
California, Berkeley

# SOCIETY WOMAN'S CLUBS FEATURES

## Society Happenings

# Travelers Are Welcomed on Return to West

Travelers abroad for the past few months are being welcomed home or planning their arrival in time for the Christmas holidays Mr. and Mrs Willard Forsythe Williamson, who arrived within the fortnight, are now in San Francisco and being greeted by their friends east of the bay as well. En route home they visited with their daughter, Mrs. Andrew Pope Talbot, in New Haven, Conn Mrs. Louis Ghirardelli was hostess at a luncheon Wednesday at her home, honoring Mrs. Williamson, and many other affairs are in the planning.

✿ ✿ ✿

Mrs. Mallier Searles and her daughter, Miss Emily Clift Searles of Vernon Heights, who have been at Santa Barbara for the past few weeks, returned home to complete plans for an indefinite stay in the East. They will leave in about two weeks for the Atlantic coast and for a time will be the guests of Mr and Mrs. Jean Delattre-Seguy (Jean Clift Searles) in Washington, D C. They will visit most of the larger cities.

The Searles home has been leased to Mr. and Mrs. M. C. Milton. The young matron was Miss Josephine Johnston, daughter of Mr. and Mrs. William Pierce Johnston, formerly of Piedmont.

✿ ✿ ✿

## To Motor South This Week

Leaving for Southern California this week are Mr and Mrs Wickham Havens, who will motor down to visit with their son-in-law and daughter, Mr. and Mrs Thomas Johnston Giler (Sally Havens).

✿ ✿ ✿

Invitations were received today from Allan and Richard Ames, sons of Mr. and Mrs Fletcher Ames of Claremont, who will entertain with a dancing party for the college set at the home of their parents the evening of September 20. Half a hundred will be guests.

✿ ✿ ✿

Mr. and Mrs Sidney Guyon Plummer of Birch court are the parents of a son born September 4 at Merritt Hospital The baby is the second grandchild of Mr and Mrs. H G Plummer of Chabot road. Mrs. Sidney Plummer is a gifted pianist and was Cecelia Arrillaga, member of an old Spanish family of California before her marriage

✿ ✿ ✿

## Guests Arrive From Honolulu

Among the distinguished visitors to the bay region the past week was Mrs Gaylord Wilshire of Pasadena and her son, Logan Wilshire, who arrived from Honolulu a few days ago, where they spent the summer. They were guests of Mr. and Mrs Fletcher Ames in Claremont until Saturday evening, when they left for their home in Southern California. Mrs. Wilshire and her son were accompanied by Miss Helen Rowell of Honolulu, who will be their house guest for a time in the Crown city Later she will return for a visit with the Ames before her return to the islands the first of the year to complete plans for her marriage to James Thompson Woolaway of England Miss Howell is a daughter of the Hugh Howells of Honolulu.

✿ ✿ ✿

Mrs H A Laidlaw Miss Jane Laidlaw and Master Thomas Laidlaw of this city sailed Saturday on the Kroonland for New York

✿ ✿ ✿

Mrs Guyon W. Cortelyou and her daughter, Miss June Cortelyou, have just returned from a three weeks' vacation trip at Long Beach and in other southern cities

✿ ✿ ✿

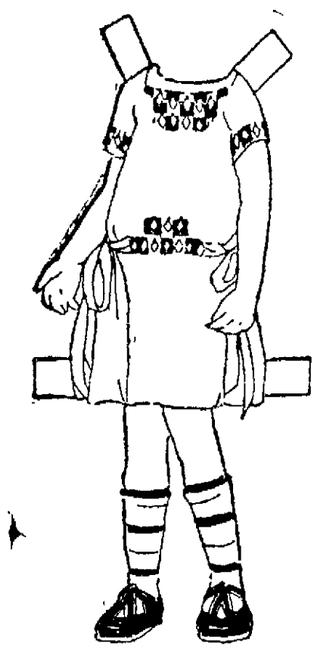

"But, Betty, dear," objected Mrs. Cut-out, "that dress is much too nice for school. I wanted you to keep it for nice."

"This isn't a regular school day," explained Betty. "Please let me wear it, mother. You see our new teacher is interested in plays and reciting, so every Friday we're going to put on a little play. Some Fridays we will invite visitors, but not this Friday. Everybody's dressing up just a little better today than other days. I'll be very careful of my dress, too."

"All right," teased Mrs. Cut-out, "but you must promise to invite me to visit on one of the days you let visitors come."

• • •

**Betty's dress and hat are tan trimmed in blue.**

(Copyright, 1924.)

MRS. I. W. ALKUS, who has returned from a motor trip to Nevada, stopping en route at Napa Soda Springs. Mrs. Alkus resides in Terrace street and is one of the younger hostesses.—Boye Photo.

## Golfers Play At Sequoyah

Women golfers at the Sequoyah Country Club are having an unusually active season this year, and the September program lists a number of interesting events.

Following is the schedule September 5, match play against bogey, handicap by strokes, September 12, ladder tournament; September 19, flag tournament, September 21, mixed two-ball foursomes, September 26, invitational day, sweepstakes

✿ ✿ ✿

Announcement is being made of the marriage of John P. Martin Jr., son of Dr. John P Martin of Oakland, and Miss Grace Johnson last Thursday in Los Angeles Martin is a banker in the southern city, and the couple will make their home there

✿ ✿ ✿

## Leave for Eastern Trip

Miss Jean Gregory, Miss Mary Chickering and Miss Florence Saxon will leave tomorrow for the East. Miss Gregory will spend the winter studying in Boston and the Piedmont girls will attend Vassar College

Miss Gregory and her sister-in-law, Mrs. Donald Munson Gregory, were complimented guests at a large tea Friday afternoon given by Mrs. Warren Gregory of Greenwood avenue, Berkeley. Two hundred guests called during the reception.

The Donald Munson Gregorys have established their home in San Francisco, following their marriage earlier in the season. Mrs Gregory was Miss Josephine Wallace of New York. She is a graduate of Wellesley College, and her husband is a Harvard Law School graduate

## Things they Ask the Tribune

BUREAU OF INFORMATION

**The California golden poppy was made the State flower by an act of the legislature which was approved March 2, 1903.**

The TRIBUNE Information Bureau was asked for the above information. Other queries received are.

"How long ago was California admitted to the Union and where was the state capital before Sacramento was made the capital?"

**California was admitted to the Union September 9, 1850. Monterey, San Jose, Vallejo, and Benicia all served at various times as the state capital before Sacramento became the permanent seat of government.**

"Who is the author of the saying 'You cannot fool all of the people all of the time?'

**Abraham Lincoln is given the credit of the above saying. However, this does not appear in any of his speeches.**

"I would like to know the address of some correspondence school that gives a course in Play Writing?"

**The Home Correspondence School of Springfield, Mass, gives a very good correspondence course called the "Technique of Play Writing."**

"Please give me the derivation of the word "Tahoe." When and by whom was Lake Tahoe discovered, and what is the correct pronunciation?"

**Tahoe is an Indian word which means deep water. The Indians pronounce it Ta-ho with a long "a" and the accent on the Ta. It was discovered by General John C. Fremont in February, 1844.**

The TRIBUNE Information Bureau will answer all questions of a general nature except school or legal problems, debates, trade and time of day

If answers are desired by mail stamps must be enclosed. Quick results can be obtained by telephoning to the bureau If you have any problems of a general nature to solve, ask The TRIBUNE Information Bureau, Lakeside 6000

## WHAT'S IN A NAME? By Mildred Marshall

### MELINDA

Though not generally listed in English nomenclature and regarded rather as a product of the South in this country, Melinda has in reality an interesting history dating back to Spanish ballad lore. In that remote era, she was undoubtedly Melisenda and first appeared as the name of the wife of Don Gayferos who, being taken captive by the Moors, on the occasion of the feats that were represented by the puppet shows in which Don Quixote took an unfortunate lively interest

Another Melisenda was the princess Melisenda who carried the uneasy crown of Jerusalem to the House of Anjou It was a most natural step to eliminate the overabundance of syllables and contract the name to our present-day euphonious Melinda. For some inexplicable reason, it caught the fancy of the South and its popularity there is still unquestioned.

The opal is Melinda's talismanic stone. It is the most mysterious and fascinating of all gems and is believed to bestow upon its wearer the charm which comes from Brilliancy, restlessness and ever-changing moors. It will prove for Melinda a talisman against sorrow. Monday is her lucky day and 1 her lucky number.

(Copyright, 1924.)

**HERO WITH ONE LEG.**

NEW YORK.—James Cater, who has only one leg, plunged into the Hudson river and rescued a drowning boy.

**LONDON BANS JAZZ.**

LONDON.—This city now maintains ninety municipal bands. None is permitted to play jazz.

Mr. Sanborn, for 25 years official photographer for the New York Zoological Society, has taken more than 15,000 pictures.

**At the last burning of opium in Pootung, China, over $500,000 worth of drug was destroyed.**

## CHRISTINE of the HUNGRY HEART

by KATHLEEN NORRIS

**THE STORY SO FAR.**

After a few years of marriage Christine Knight, young, beautiful and rich, realizes that she is desperately unhappy. However, because she does not believe in divorce, she decides to make the best of her life with her adored little daugter, Betty-Lou, and her openly bored and neglectful husband, Stuart. So she and Dr. Alan Monteagle, who have recently met, and found themselves in love with each other, decide not to see each other again. Then one day Stuart, driving with the woman whom gossip calls his mistress, runs into his mother's car and almost kills Christine Alan Monteagle hurries to her side, and by working night and day, pulls her back to life. She divorces her husband and marries Alan. But a few years find her jealous of the time her husband spends on his profession—especially on the Vianneys; young Ivan Vianney, wounded in the war, is one of his special interests. Ivan becomes interested in Christine They finally go away together to Rio de Janeiro. Alan divorces her and gets the custody of their son. She and Ivan return to New York. Ivan tires of her and goes to France. She meets and interests Morganstirn, movie director.

### CHAPTER XLIII

### JEFFY

Alan was abroad, and Christine determined to see the child. It had been a favorite project with her for a long time, but she had lacked the courage to face a possible rebuff But the day after receiving Dan's letter she bought a large box, wrapped bars of modeling clay—Betty-Lou had always loved that!—and walked slowly to her old home

It required actual physical courage to walk up the familiar steps, facing the drawing-room curtains she had herself selected; the dim little sign, J. Alan Monteagle, M. D.

The Japanese butler was strange. Doctor in France, he explained, briefly Come back New Year-ia.

The lady would like to see the little boy

"O, lady rike to see boy? The butler drew a hissing breath, and disappeared.

Immediately there descended the wholesome square figur of Mrs Swift. She looked inquiring, friendly Then she stopped short, and the blood came into her face.

"Well—Mrs Monteagle!"

"Siffy," Chris said hastily, and nervously, "I don't want to see the baby! Is he here?"

"Oh, yes He's here," Mrs Swift said slowly. A little boy is here playing with him."

"Does he remember me?" Chris asked, shaking

"Oh, yes He talks about you. But—" Mrs. Swift paused, her face distressed. "Of course you want to see him!" she said, in an undertone, as if to herself. "You know Betty Lou was with us six weeks this summer," she added. "Doctor went down to Washington and got her himself, and Mr Madison came to bring her home."

"I didn't know it," Chris said desolately

The other woman went to a desk in the adjoining room, and brought back a handful of kodak pictures Chris looked at them in silence That big, laughing child, with the Alice-in-Wonderland mane, ready for a dive from a spring-board mounted on a big cob, lunching in disreputable khaki, was her Betty-Lou! And the little rolling shadow was Jeffy.

"Ah, it isn't fair!" she said, in a low voice

Siffy made no answer; Chris did not look at her, but she knew how primly the lips had been set.

"Would you like to come upstairs, Mrs. Monteagle?" Siffy paused. "I think—Doctor—would rather you wouldn't!" she said reluctantly.

This decided Chris. Resentful color stained her face.

"I have no doubt of it!" she said, lightly The two went up over the well-known stairway together.

The nursery was flooded with sunshine; two boys were busy with endless tin tracks, engines, switches, signals and semaphores Both got up, and Mrs. Swift said. "Alan!"

Chris took the small, hard hand, sat down in a rocker she had bought before his birth.

"Jeffy, do you know who this is?" she asked tremblingly.

The boy—he was a big boy but not particularly robust—came to her knee. He wore a belted sweater and knickerbockers, his knees were bare, and his low shoes sturdy. His throat rose from the open collar of a white shirt. He looked at her intently.

"Yes, you're my mother!" he said, easily.

"My darling—I was afraid you had forgotten me!" She rested her forehead against the crest of his tumbled hair. "Don't ever forget me, Jeffy!" she said, beginning to cry. "Don't let them make you forget me!"

He embraced her manfully, clumsily, with too-short arms.

"But—but why don't you come here, Mother" he demanded distressedly. "Don't cry, Mother! Are you going back to Rio? Am I going with you?"

"No, darling," she said, on a sobbing breath, her cheeks streaming, "They's taken you away from me—they've—"

"Mrs. Monteagle!" Siffy interrupted, quickly and reproachfully.

"Yes, I know!" Chrissie said, gulping, and making a desperate effort to regain her self-control.

But it was too late. The little boy burst into bitter crying, and clung to her with all the force of his desperate little hands.

"Mother—don't go away! I want you so—I want to go with you—I'm your boy! Please, Mother—!"

The rest was all confusion, to Chris. She fumbled for her little perfumed handkerchief, and dried his eyes and her own, and tried to laugh. And then suddenly Miss Veneering, Alan's old nurse, and a handsomely dressed and plainly astonished woman were there. Miss Veneering had come to get news of the doctor's return, and Mrs. Gibbons was the mother of the other little boy.

Siffy and Mrs. Gibbons comforted Jeffy; he was to walk with Thomas to Thomas' house, and listen to Thomas' wireless—wouldn't he like that? He must kiss his Mother goodbye—

He kissed her manfully, partially comforted at least, but still shaken. And after awhile she was walking in the wintry park alone, with a box of colored plaster in her hands.

And that night she indifferently lowered one more of the old bars. Why not, who cared? She had never done more than taste her cocktail, tonight she drank two. She had never done more than sip her wine, wary and cool as the others gradually lost their moorings Tonight she drank several glasses.

And suddenly she was beautiful and powerful and full of daring and self-confidence again. She was witty, they were all laughing. She was flirtatious, and the man next to her was madly reciprocal.

The next morning she addressed Mabel from her bed.

"Mabel, what time is it? My watch crystal is broken."

"I have eleven twelve"

"Come in here!"

Mabel, shaggy head like a mop-head, big form wrapped in a poppy flowered thin silk kimona, came in yawning and pale.

"Well—ha!—are you ashamed—oh, dear, I'm dead!" yawned Mabel. "Are you ashamed of yourself?"

"What did I do?" Chrissie asked quickly, her own jaded face flooding with color.

"Oh, you didn't do anything! But you were awfully funny. Dill and I brought you home—you were all right But it was so funny—for you!"

"I don't remember it all," Chrissie said slowly.

"You didn't do anything. You said to the elevator boy—do you remember that?"

"I don't remember anything!"

"Well, you were all right in the restaurant. But when we went up to dance you told Dill that you felt horrible Dill wanted to dance it off, he was worried because it was his stuff, and he was afraid that it had poisoned you!"

"No," Chrissie said, with a deep, mysterious smile, "It was just because I'm not used to it!"

"Oh, we all knew that! But you were so serious, and so funny!"

"I oughtn't to touch it! said Chris

"Lord, Chris, if the rest of us didn't do it any more than you do!"

(Continued tomorrow)

### CHAPTER XLIV

### COULD SHE FACE IT?

She had two post-cards from Morganstirn, and a beautiful Liberty-scarf. The scarf made her thoughtful.

True, more than one youthful femmine friend of his boasted presents; Willa had a fitted suit-case from Paris, and a ring beside. But then his attitude to Chris had always been a trifle more deliberately considered than it was to the girls. He had set her somewhat apart., not entirely in a flattering sense, but still with a difference

She experienced a flutter of the heart when the newspapers announced his return.

Then two days—three days—went by, and she had no word. She was stung to have Mabel say casually that she had seen him somewhere downtown, lunching with a woman.

On the fourth night, at about half-past-six, Chris telephoned to his apartment.

"Well, Morgy—forgetting your old friends?"

"No, how are you? How are you?" he said quickkly. She had forgotten the dreadful accent.

"I'm wonderful. And I wanted to thank you for the beautiful scarf. I didn't kknow where to write."

"Oh, that's all right. I sent home a lot of that stuff; I had the man wrap it, in Paris."

"Had your dinner?"

"My dear girl, if you could see the mail I've got here once—I'm just going at it now! I brought home a suit-case full, I give you my word! I ain't going to eat dinner—I was to Louis' and I don't know how many cocktails he give me!"

"Oh, wasn't that naughty?"

"But I should see you soon!" said Morganstirn, finally.

"Couldn't you meet me somewhere while I have a bite? You kknow you musn't work too hard—that simply uses you up!"

"I' msorry—I couldn't tonight," he said firmly.

Chris hung up. Oh, well, what was the difference? No harm done, if a vulgar, common Jew was rude to her. Who was the wiser? Not he, certainly, he didn't kknow the difference.

"I'm glad to drop him," she told herself, in the next twenty-four hours. "I would have married him, if he had asked me, and that would have been a fatal mistake!"

But when she met him accidentally, in Fifty-seventh street, she wavered. He was nice, today. He was worried, quiet, confidential.

And then he sent her flowers, and took her to dinner. It was just they two, and at a big hotel, with no expense spared. Chris liked the quiet of the tete-a-tete, she liked the music, the flowers, the suave head-waiter, again. To be sure, Morganstirn did it too well,—tipped too heavily, demanded too much. But again, he was "nice."

She began to consider it seriously. There was, in the first place, the unquestionable money. She would be rich, she could dress as she pleased, she could patronize the hundreds of girls who drifted eagerly about the neighborhood, nibbling at theatrical life, nibbling at passion, counting their poor little one-dollar bills over and over. No more second-hand dresses, no more feverish computation of income.

Then there was social status, that she would have as Morganstirn's wife, mistress of his apartment, established one more, a married woman with a man, and a name, and a background. Only Chris knew what that meant!

Nice women, the sort of women one had in mind when one said "nice," would of course have nothing ot do with the divorced Christian woman who had married the divorced Jew. But then "nice" women would never enter her calculations, again, anyway. And she would be queen of this submerged theatrical world, traveling, considered, waited upon. For he would adore her.

And then, she could give, instead of take, at last. She could give magnificently to him—far more than he ever dreamed now. He really had no idea of what she was, the refinements, the beauties of soul as well as body, the consciencious obligation that she would feel to return his material gifts with the finer gifts of the spirit. She could entertain with confident correctness, she could direct servants, write the conventional notes, make him new friends by the sheer force of her own personality, as well as stoop to hold for him the old associations he prized, or must keep.

And she could give to others beside him; encourage talent here, and comfort despair there, enrich Morgy's perfectly business-like view of life with sweeter and simpler aims. He was sometimes, at the stable, or in certain moods, only an animal, and a gross animal. But with his music, with his knowledge of the world, and with his inherited quality of race-old despairs and ecstasies, he was material worthy of her moulding.

On the other hand, there was the physical disgust he sometimes roused in her, and the revulsion physical also, that she felt for the very walls of his apartment, the very dishes upon his table. To be installed there, among the terrible onyx pillars and the bronzes and the tapestries, might be to smother alive!

Then the beginnings of that new life were appalling to contemplate too. Only a few days before she would settle down to her estate as his wife, but what days! They would meet his friends, in the streets, and she would be introduced. He would not go to the office, they would not be separated for an instant.

She visualized Gossard, his too-obsequious, too-discreet, butler, setting that little supper table for two, on the wedding night. There would be wine, lamplight, utter solitude in the over-furnished "de," with its Indian head pipe-racks and its Turkish corner."

Could she face it? But Chris reminded herself that there was no alternative; she must. Morganstirn, whatever he was, was her only visible means of escape at the moment.

To be sure, thee was the future. She had not kknown Morganstirn a year ago, there might be many men in the world whose destiny it was to come into her life this year. But what sort of men?

She could not marry a poor man, even if any one of these particular poor men was in a mood for serious talk of marriage. And the rich men were either moneyed young idiots, hanging about theater doors, ready to admire Eighteen more than Nineteen, and Seventeen more than either, and not willing to marry at all, or men of Morganstirn's own type—only less forceful, less attractive, less successful.

She had been divorced — she would not think about it, but Morganstirn knew it. He was not one to be shocked by her past life he was superbly indifferent to it. It was nothing to him that a woman had, or hadn't been legally, or theologically, sound, on this point or that; churches and creeds were about as vital, as influence in his scheme, as ducking-stools and horseblinders. His only possible interest in any dogma was not to offend it by play or motion-picture, and he more than once consulted Chris with great satisfaction upon fine points under this head.

No, that phase would not worry him. And if, for her, it was not an ideal solution, at least it was one she dared not refuse.

(Continued tomorrow.)

## WANDERING HANDS

by Peggy True

**CHAPTER 18.**

(All rights reserved)

Nancy blanched. FRISKED him? What did he mean by that? The word was not in her vocabulary. And robbed? The man must have suddenly gone insane? How COULD she rob him? And of what? And when?

The look of rage he shot at her hit a vital spot and paralyzed her with fear. Things seemed to be swimming about her. She felt faint, humiliated—as if she were going to fall. But she didn't fall Just stood, trembling, frightened, alone, lost in a sea of angry faces, each as accusing as that of the big lumbering man. For the men around her had heard his accusation, and pickpockets were common vermin in prizefight arenas. Her sex did not acquit her. Rather it convicted her. The finer, better class of women did not attend prizefights.

"Get a cop!" bawled the man again. "Search her!"

At this Paul leaped to his feet He shoved Nancy behind him, built a wall of protection between her and her accuser with his own body. What did he care for the other man's bulk? He would tear him asunder if he could! The big, burly brute! Couldn't he see that Nancy was scarcely more than a child, a little trembling frightened girl who did not even get what he was driving at? Just let him get at his throat and he would choke an apology out of it! He drew back to spring upon him.

But Nancy was clinging and pleading. There must not be any fighting because of her. Her white little hands wandered up his sleeve and clutched. Wait! It would all be explained, that the man had been mistaken He would discover it surely. That she was innocent, that she had not done it. Surely all could see that the man had been drinking. Surely none would believe that she was a thief.

"She picked my pocket," stormed the accuser. "Where in h—l is an officer?"

Just then he spied one, making his way toward them, pushing through the crowd in their direction. Nancy saw him too, and went whiter than ever. Before he came up to them he halted to let a drooping, still groggy fighter limp by on the arm of his trainer.

It was Fighting Kid Kelly, bruised and bleeding, his resplendent bathrobe drooping with him as if ashamed of the thing it covered and shielded As the two brushed past Nancy, the Kid felt heavily against her, almost knocking her off of her feet—he seemed to lean against her and linger for a moment. When he regained his balance again he did not offer any apology. Instead he shot her such a glance of hate that she cringed. And only she heard him whisper vindictively, "You little snob! Upstage me, will you? I hope that you get yours good and plenty" And then he limped on his way on the arm of his trainer. The little scene had been enacted and was over with quickly.

The officer now stood before them.

"And now," he commenced authoritatively, "What is all this about?"

"I have been robbed," explained the huge man, a little mollified now that the law had come to his aid. "Of over two hundred dollars. I had my roll on me when I sat down. Had just paid for some pop and had a bill changed. I had it in this pocket, right next to her. She knew that I was in the habit of carrying large sums of money about with me—she has seen my roll many times—"

"You know the girl?"

"Sure I know her. She's an entertainer in a joint down in Chinatown."

The officer gave Nancy one long appraising glance. She did not look like a pickpocket. Yet you could not always go by appearances He had once arrested an innocent eyed kid who didn't look a day over sixteen for shop-lifting. She had protested her innocence all the way to the station and he had believed her, but she was proven guilty, not only of that charge but a string of others. She was known from coast to coast, was one of the cleverest of her kind, and it developed that she was nearer thirty than sixteen. So now he was wary.

"Did you take this man's money?" he asked severely.

"Oh, no!" the denial came from Nancy in almost a whisper. She clung closer to Paul for protection

"Do you KNOW him?"

"I—I—Oh, I don't know—that is—"

"Come, come—no dodging."

"I have seen him."

"Where?"

"Where—he says."

"You knew that he carried a lot of money about with him?"

"I saw him several times with a lot—of money."

Her voice sounded tiny and far away to her. She felt helpless, as if she were being drawn into a net.

"I guess I'll have to search you, young lady," finished the officer.

And she stood there, a slim, shrinking target for a hundred pair of curious eyes while he did it, stood and pleaded dumbly, speechless with the horror of it, helpless like some poor, harassed animal, as she looked past the officer to Paul.

But what could HE do? Was he not helpless too? Could he defy the law? It was just an unfortunate incident that suspicion was cast on Nancy—it was tragic that she should be the victim of such cruel circumstances.

The searhing was soon over. It did not take long to look through the pockets of the girl's shabby coat. Almost instantly the officer drew forth the object of his search—a fat, greasy roll of money. He held it up triumphantly and the man immediately identified it as his by the wide rubber band that encircled it. He reached for it, took it, snapped off the band and began to count it rapidly thumbing the bills like the leaves of a book.

Paul gasped. His own face went as white as the now piteously appealing face of Nancy. My God, it was unbelievable! She HAD taken the money! He turned to her.

"Oh, why did you do it?" he cried. Another idol had fallen from its pedestal.

(Continued tomorrow.)

## MY FAVORITE STORIES by IRVIN S. COBB

### It Covered the Case

Frank Stevens, the famous New York caterer, who feeds the crowds at baseball parks and racetracks and horseshows and automobile shows all over the country, is naturally interested in the subject of foods. He knows good cooking and loves god cooking, too.

It was with a touch of regret in his voice, here the other day when the subject which is so close to his heart was being discussed by a small group gathered in his offices on Fifth avenue, that he said:

"One of the best cooks I ever knew was by birth an Englishman as I am. He worked in a small hotel in a small town out in Ohio. His particular specialties were broiled beefsteaks and grilled mutton-chops. Smart people would travel considerable distances to have him cook meals for them. He knew the tastes of his regular patrons and when they intrusted him with an order they were sure of getting exactly what they wanted. As I say, it was a small town where he lived and he was its most prominent institution

"But that's not what I started out to tell about What I started out to tell was about his death and what happened shortly fterwards. what happened shortly afterwards, back, this cook did, and it was his undoing He drank and he drank hard. One night after he had imbibed heavily, the hotel caught fire and was destroyed. In the ruine they found his body, burned to a crisp

"Some of his friends and admirers thought that the memory of such a genius should be perpetuated. So, among themselves, they took up a collection for the purpose of erecting a monument over his grave. Here a question arose—what words to carve on the shaft. First one would suggest an inscription and then another.

"An old ex-Confederate from down South somewheres, was present as a bystander during the discussion. For a while he listened in silence to the argument. Then he spoke up:

"'Gentlemen,' he said, 'one moment, if you please. Pardon me if I present an idea. As I understand it, what you gentlemen desire is a single line out of the Scriptures which will sum up the entire character of the late lamented, if possible—his vocation, the manner of his death and the estimation in which he is held by his friend. Am I right?'

"'You are,' said one of the party; 'but that's rather a large order to compress into one line, isn't it?'

"'Not at all,' said the Southerner. 'I've just thought of one and have jotted it down on this bit of paper.'

"He handed the paper over and the others read it and adopted the suggestion by acclamation. What he had written was this.

"'WELL DONE, THOU GOOD AND FAITHFUL SERVANT.'

(Copyright, 1924.)

**UNLUCKY SKIPPERS.**

**AMSTERDAM.—During the last month five captains have gone aground trying to take their ships into Harlingen at night.**

**The largest Indian nugget ever discovered was found by a Michigan farmer recently, and when weighed tipped the scales at 482 pounds.**

## TRADE MARK CLARICE PATTERNS

### Beltless Coat Dress

(No. 2194)

The beltless coat dress is THE dress for the first chill days of Fall. This smart version of that popular mode in indeed good-looking.

Reps and crepes, flannel and twill are the most used materials for dresses of this type.

The pattern of No. 2194 can be had in sizes 16 years, 36, 38, 40, 42, 44, 46 and 48 inches bust measure. In the 36-inch size, 3⅝ yards of 40-inch material is required. Price 15c in stamps or coin.

**How to Obtain Clarice Patterns**

Write your name and address plainly, including city, giving the number and size of such patterns as you want. Inclose 15 cents in stamps or coin (wrap coin carefully) for each pattern, and address your envelopes to Clarice Pattern Bureau, Oakland TRIBUNE, Oakland, Calif. As these are ordered specially from Chicago, a few days should be allowed for delivery.

CUT OUT ALONG THESE LINES

**CLARICE PATTERN BUREAU**
**OAKLAND TRIBUNE, Oakland, Calif.**

Enclosed find $..... for which please send patterns as listed

| | Pattern Number | Size Wanted |
|---|---|---|
| Name ..... | | |
| Street ..... | | |
| City ..... | | |
| State ..... | | |

(Print or Write Plainly)

CUT OUT ALONG THESE LINES

JAMES STIPP
Prize Winner
THE WITCHES AND THE PIRATES

One day the pirates stole some gold from the witches so the witches planned to get it back. It was two or three days before they began to fight. Then they fought three days. The witches captured the pirates but the pirates escaped. Then the witches planned again to get their gold. They built a fire at the mouth of the pirates den and filled the den with smoke which drove the pirates out and the witches again captured them. This time they did not get away. The witches put out the fire and went in the den in search of their gold which they found buried in a hole about two feet down in the ground. The witches then returned to their cave and rejoiced in a feast of ginger bread.

JAMES STIPP.

LEONA BRANTLEY.
Prize Winner
THE HOUSE OF MYSTERY.

Once upon a time as all stories began there were two boys who were brothers. One was 12 years and the other was 13 years old. Richard (who was called Dick for short) was 12 and Robert (who was called Bob for short) was 13 years old.

Not far from their home was an old deserted house. People called it the House of Mystery. No one has ever gone in it and has come out alive.

There was a sign put up saying "The one who finds the mystery of this house shall be rewarded $500."

Dick and Bob who were brave boys and full of adventures had been waiting for the police to put this sign up. They asked their mother if they could go and find the mystery of this house. But their mother said you will have to wait until your father comes home from work and ask him.

Now it happened that there was a band of robbers living in this town, but where nobody knew. These men had robbed the boys father and taken him to the Mystery House.

Mrs. Brown (as that was the boys mother's name) became worried over her husband and had sent her sons out to see if they could find any trace of him.

As they were passing the House of Mystery on their way down to the office they heard sounds and it seemed to come from the mystery house. The boys went in the saw a hall which was very long. They walked down this hall way until they came to some stairs and as they started to go up they heard a door open and shut. As the men knew not them they found see a man who had his head hung low and after the robbers went out the boys went in a room and saw their father. They untied him and went home.

The next morning the boys told the police and received $500 apiece and that night the police caught the man in the House of Mystery in jail for twenty years.

The boys and their parents lived happy ever after.

LEONA BRANTLEY

CHARLOTTE FRIEND
THE ROBBER CASTLE.

A long time ago there was a castle in the town of Tiny Town. The King and Queen were very kind to the people.

There were never any bad people in the town and the people were kind to their King and Queen.

The castle was built in gold and silver. The Kings throne was of diamonds and rubies. The Queens was of good [illegible].

People were happy until one night the evil enemies broke in and the people were frightened. The first thing that the enemies did was to go to the cellar. Now underneath the castle lived robbers. The robbers loved the King and Queen and did not want anything to happen them. So the robbers told the King to send all his people over the trap door. So when [illegible] the King led them over the trap door and they all went down. When they dropped they dropped into a room lined with paper.

There were 16 robbers and 9 enemies. One robber gave the enemies glasses of yellow wine and red wine which was in barrels. He brought them into another room lined with lead. He put them on iron tables and put rocks on their chests. He brought them into a room lined in silver and turned them on the wrists. He took them into the last room which was lined in gold and there he cut off their heads. After that there were never any bad people in the town and the people lived happy.

CHARLOTTE FRIEND

## TODAY IS MY BIRTHDAY

| | | | |
|---|---|---|---|
| Florence Swinnock | 18 years | Marjorie Peterson | 10 years |
| John Razdo | 15 years | Andria Quarles | 10 years |
| Louise Taylor | 15 years | Wilna Marie Hill | 9 years |
| Lucile Taylor | 15 years | J. Taylor | 9 years |
| Edna Dryden | 15 years | Elsie Boynton | 9 years |
| Juanita Fitch | 13 years | Vera Smith | 9 years |
| Virginia May Coats | 13 years | Adele Richhold | 8 years |
| Marion Niehaus | 13 years | Everett Meikle | 7 years |
| Frederick Galbraith | 12 years | Marian Teswood | 7 years |
| Ruth Loosmore | 12 years | Dick B. Cotten | 5 years |
| Rudolph Willes | 11 years | Joseph F. Fox Jr. | 4 years |
| Walter Callahan | 11 years | Frank Williamson | 4 years |
| Ernest Leslie | 11 years | Ernestine Burroughs | 3 years |
| Edith Canty | 10 years | Ernestine Curling | 1 year |

## AUNT ELSIE BIRTHDAY CLUB

Belong to the BIRTHDAY CLUB by filling out the coupon. Then mail it to Aunt Elsie OAKLAND TRIBUNE. On your birthday your name will appear in the birthday corner on this page and YOU will receive—but that is your birthday surprise. C'mon and join! Your coupon should be in The TRIBUNE office three days before your birthday to insure publication.

(1)—Name .....

(2)—Street Number .....

(3)—City .....

(4)—Date of Birthday .....

(5)—Age last Birthday .....

I WANT TO BE A MEMBER

## The SIGNPOST of HEALTH

STOP LISTEN LOOK

MENTAL HEALTH

How smart is your child? Are you sure you know? Do you expect too much or too little of him? How does he behave? Is he unusually bright? Is his quickness accompanied with careless and impulsiveness? Does he try to do as he is told?

Your youngster may be the bright, quick, impulsive child. Don't let it disturb your temper because he seems to get into everything and keep you busy looking after him. When you make a place for him at the table you are kept busy removing the articles within his reach. You are in constant fear lest his reach may never exceed his grasp. This bright, active youngster is a constant care, but be thankful that he shows so much curiosity, for this is the way he learns, this is his way of gathering [illegible] the world in which he lives. You may not realize it but during the first three years of his life he learns more than he will ever learn again within that length of time. So he has to get busy and all the trouble he puts you to is your reward for having a smart kiddie.

Still the situation need not be as uncomfortable as some folks make it. The bright child can easily be taught when and where his curiosity can best be satisfied. The whole house need not be his domain. He can have a whole room or some portion of the room in which he can do as he pleases. Why not give it to him? He will soon learn to know it is his and to respect the domain of other folks. You won't get on each other's nerves so much and you can't begin too soon to give him this important lesson.

This bright child says and does many clever things. Do you enjoy boasting of them to your friends when he is around and have him do stunts and show off in company? Do you enjoy this performance or does he? If he is sensitive he will grow more so and if he has a large but perhaps [illegible] become more conceited and artificial and therefore find it difficult to be liked by his playmates. Perhaps his quickness may encourage him to "get by" with tasks which deserve more application than he is willing to give them. This too will be a stumbling block when he goes out into the world. A bluff never goes far in any direction. No matter how bright your child is he will have to use his brains if he succeeds in life.

Does his jumping from one task to another without finishing any of them bother you? It is altogether his fault. Perhaps the tasks you gave him are too hard and too long a time to complete. Why not give him shorter tasks and more varied in interest so that he will get some real pleasure out of them. For, after all, it's the fun we get out of a job that often determines our interest in it. Every task should bring a sense of satisfaction to a child if you want him to want to do it again. Why not show him now when he is young where the really good times are to be found in life. As long as he is interested in a job he will work at it until he has finished it. Try it out.

Perhaps you may feel your child is not as bright as other children is this his or your fault. Must you remind him of this fact by excusing his dullness in spelling because you are a poor speller. Do you encourage him to work harder by giving him rewards? Why not?

It may be he is "hand minded" that is, that he likes to learn to do the things with his hands instead of memorizing words and rhymes. There are many avenues through which he can learn how to get along in the world, so don't get discouraged if he does it in a way that is his way and not yours.

If he is a bright child, don't tell him he is dull, or withhold the encouragement which is always necessary if a child is to enjoy doing a task. The bright child needs to feel he is worth while just as much as the dull child. The difference is to set his standard of accomplishment at a higher level. Make a child's mental life a happy one. Give him a belief in his powers, but also let him know you expect his best. Give him a fair chance through your training and understanding of him to be a sane, normal child, one who will be equipped to take his place in this world.

## MINUTE MOVIES

(Copyright 1924) —By Wheelan

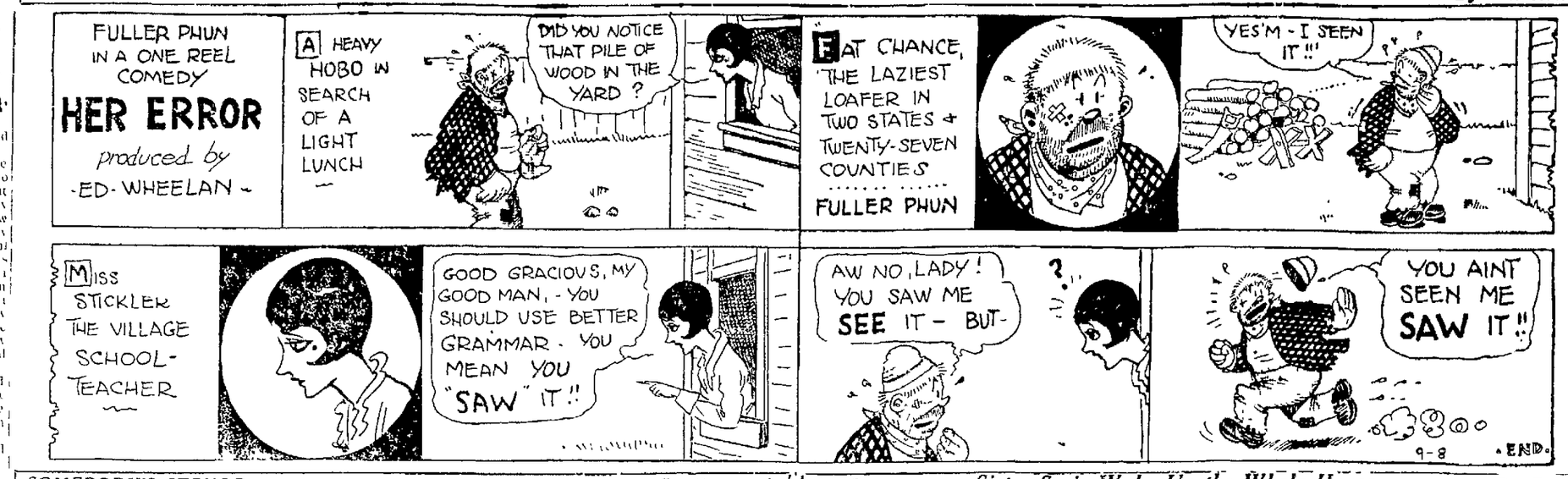


## SOMEBODY'S STENOG

(Copyright 1924) —By Hayward

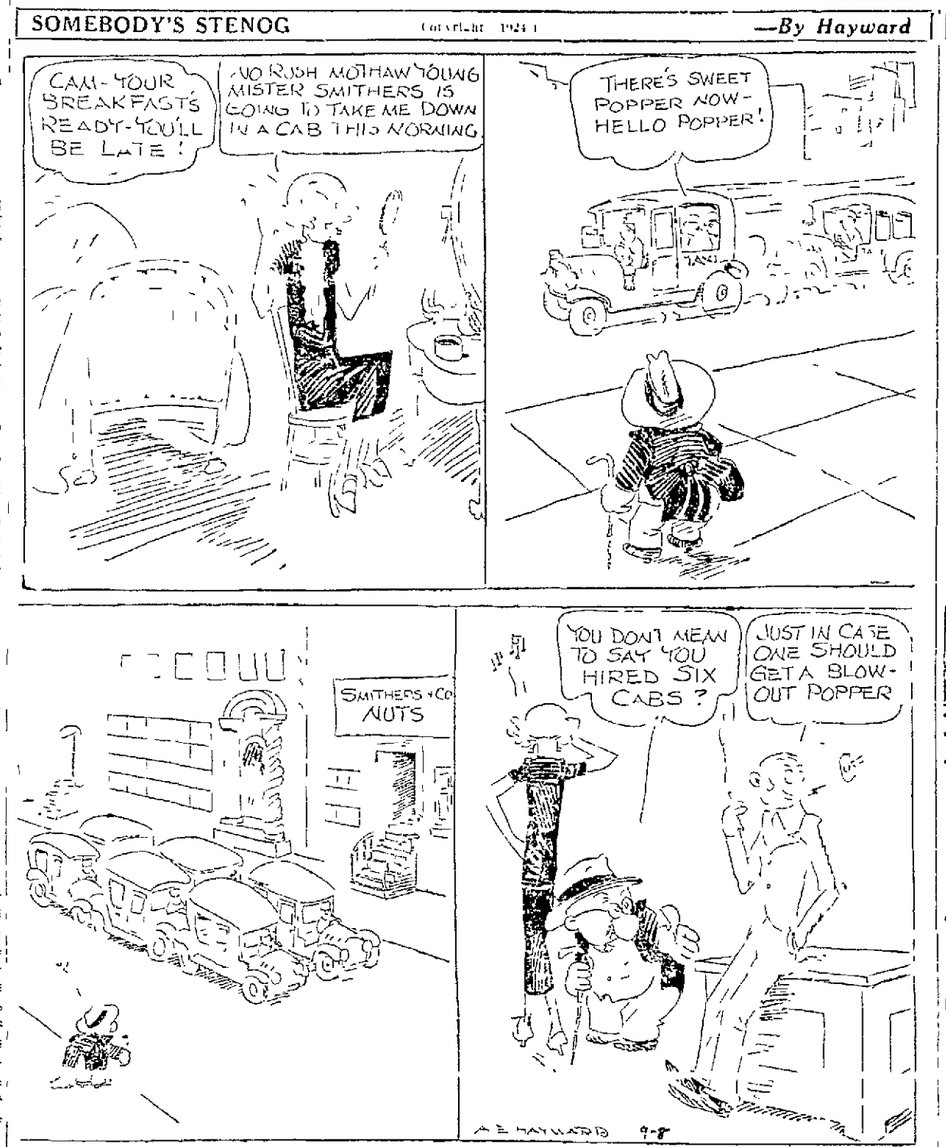


## LIFE

*Sister Susie Woke Up the Whole House.* —By Fox

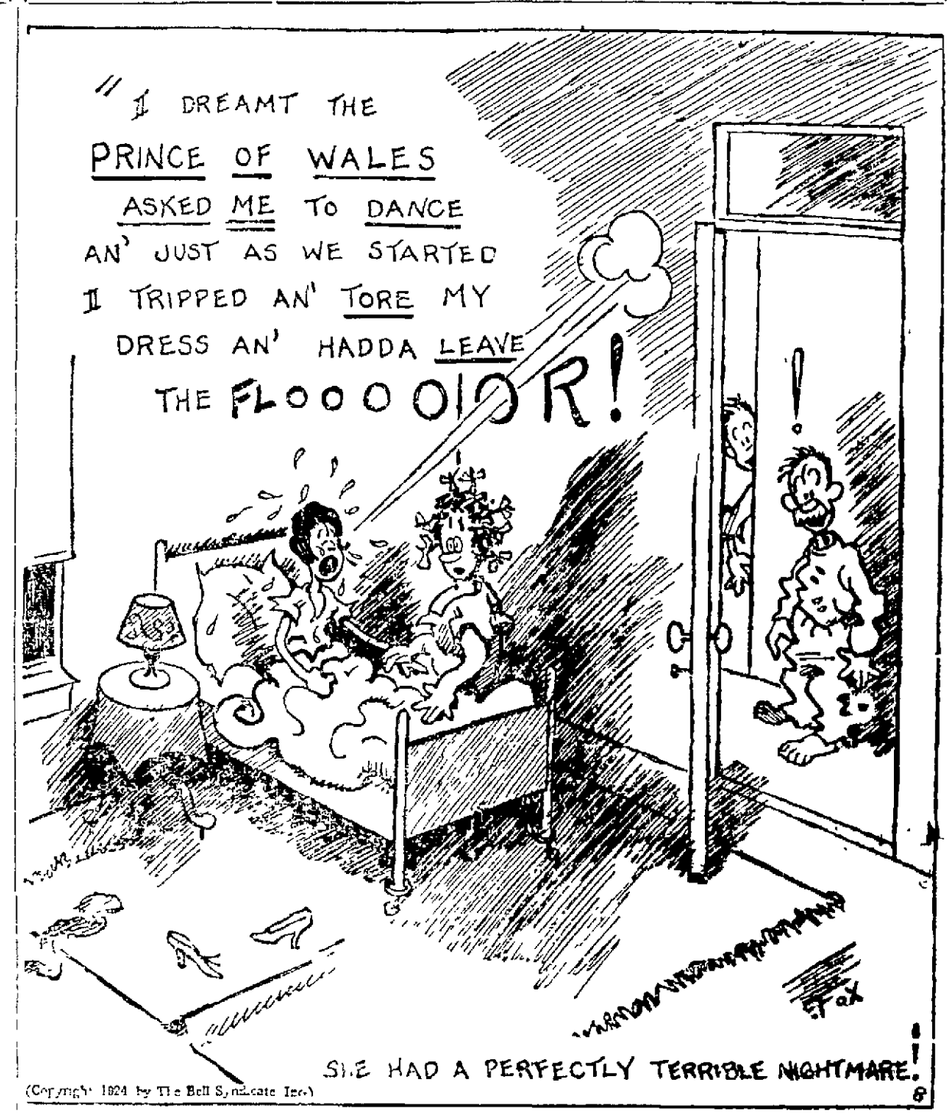


## THE BAXTER BEASLEYS.

By Gene Carr.

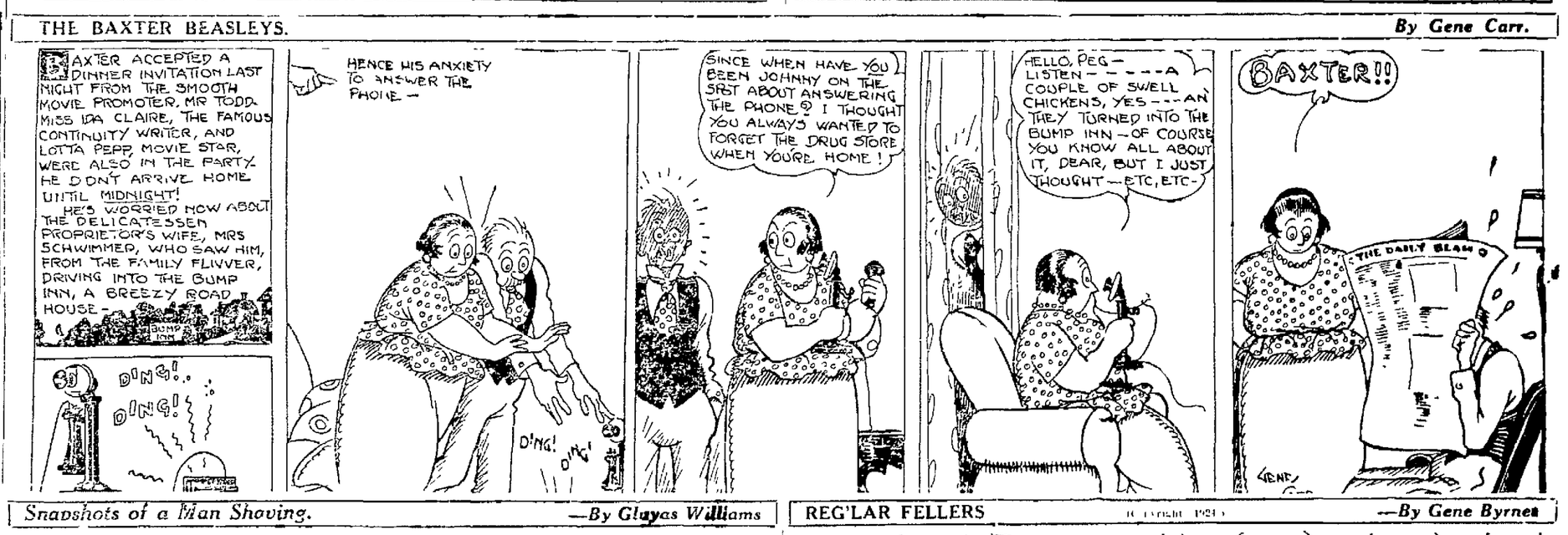


## Snapshots of a Man Shaving.

—By Guyas Williams

## REG'LAR FELLERS

(Copyright 1924) —By Gene Byrnes

# 'The Wanters' Is Headliner On State Bill

### Marie Prevost Leads Able Cast in Gripping Picture "Romance."

"The Wanters," which opened an engagement of three days at the State Theater yesterday, presents new and startling dramatic situations.

In this gripping photoplay the director, John W. Stahl, has taken a most unusual theme which is the basis for thrilling and dramatic scenes, romance that is unusual and delicious bits of comedy.

The large cast features Marie Prevost, Huntley Gordon, Norma Shearer, Robert Ellis, Gertrude Astor, Louise Fazenda and others.

The vaudeville program is headed by the scenic novelty, "City of Yesterday," and Bell and Van in "Nifty Nonsense" also pleased. Other acts were Elliott and Burke "Oh Henry", Billy Broad, "The Laugh Barrage," and Duke and Duchess, "A Novelty."

Wednesday brings to the State a picturization of Cosmo Hamilton's gripping story, "Another Scandal," featuring Lois Wilson.

# TWO INDUSTRIES TO LOCATE HERE

Two new industries and the lease of a new building by a large national company were announced for Oakland today.

The American Thermophone company is one of the new concerns. This company has leased with option of buying, the factory formerly occupied by the Tuttle Food Products company on the west side of Twenty-third avenue between Bochner street and Shasta avenue. The company will manufacture automatic thermostat devices for automobiles and for installation in houses, offices and schools.

A. Greaves is the president of the company, N. G. Costa the treasurer and M. S. Armando the manager. The company will be in production early next month.

The Label Press is a new company which has leased a building at 5531 San Pablo avenue for the manufacture of druggists labels, gum stickers and small cartons. Russel L. Palmer and C. D. Cathers are the owners of the company.

The Western Electric company has completed the third huge lease negotiation for Eastbay property this year covering 18,000 square feet under construction by Paul Watkins of Winona, Minnesota. The building is located at Forty-fifth and Hollis streets, Emeryville, on the Southern Pacific railroad. The Western Electric company will occupy the building for storage purposes. The lease which runs for ten years was negotiated through the E. B. Field company. The Western Electric company leases closed this year in the Eastbay now cover 48,000 square feet of ground and several hundred thousand square feet of building space.

## Bids Opened for Paving Contract

The Board of Supervisors today accepted deeds to property necessary for the widening of East Fourteenth street for a distance of one and one-half miles this side of Hayward, and opened bids for the paving work.

The specifications for the paving called for bids on two classes of surfacing, that of a 5-inch concrete base with 1½-inch asphalt surface, or of a 6-inch base with a 2-inch asphalt surface. The board members favored the latter specifications in view of the heavy traffic on East Fourteenth street but postponed awarding of the bids until next Thursday.

Bids for the lighter and heavier types of paving were as follows: Bates and Borland, $91,991, and $98,796, Warren Construction Company, $93,109.50, and $100,361.50, Hutchinson Company, $106,750, and $112,810, Heafey, Moore and McNeal, $107,679, and $114,136, Oakland Paving Company, $109,366, and $115,266.

By request of the State Highway Commission the supervisors adopted a resolution abandoning property over which ran Foothill boulevard at "death curve" near the county hospital. This dangerous point has been eliminated by a new right-of-way.

## Redwood League Re-elects Merriam

SAN FRANCISCO, Sept. 8.—Dr. John C. Merriam of the Carnegie Institute of Washington, D. C., has been re-elected president of the Save-the-Redwoods League, at a meeting of the council of the organization held here. J. D. Grant of San Francisco was elected chairman of the board of directors.

More than 2000 acres of Redwoods in the Humboldt State Redwood Park and adjacent groves, valued at $1,000,000, have been saved in the past five years, according to a report submitted at the meeting.


## Lemon Juice Whitens Skin

The only harmless way to bleach the skin white is to mix the juice of two lemons with three ounces of Orchard White, which any druggist will supply for a few cents. Shake well in a bottle, and you have a whole quarter pint of the most wonderful skin whitener, softener and beautifier.

Massage this sweetly fragrant lemon bleach into the face, neck, arms and hands. It can not irritate. Famous stage beauties use it to bring that clear, youthful skin and rosy-white complexion; also as a freckle, sunburn and tan bleach. You must mix this remarkable lotion yourself. It can not be bought ready to use because it acts best immediately after it is prepared.—Advertisement.


# Seeks Title of "Miss Alameda"

MISS ALICE McMULLEN who is seeking honors in the contest now under way, directed by the Dons of Peralta to select "Lady Obapesia," who will rule over the Fiesta Peralta.

# Many Donnas Contest For Title of Lady Obapesla

The Fiesta Peralta is drawing near.

And the dons and donnas, members of the Dons of Peralta, official sponsors for the annual Eastbay festival, are redoubling their efforts to help William F. Hamilton [illegible] to produce a festival of merit.

The contest for the honor of ruling as "Lady Obapesla" during Sept. 25-26-27—the days of the fiesta—is well under way in Oakland, Alameda and San Leandro.

Oakland now has six young ladies in the field for the title of "Miss Oakland," who with "Miss Alameda," Miss Berkeley," "Miss San Leandro," "Miss Emeryville," "Miss Piedmont" and "Miss Albany" will constitute the group from which an impartial committee of judges will select "Lady Obapesla" the night of the grand coronation ball, Sept. 27.

The Oakland candidates are Nan B. Fyne, Montgomery Ward & Co.; Ethel Ledwick of the Pacific Gas & Electric Co., Miss Marguerite Blake, one of the youngest donnas and accompanist for the Oakland unit of the chorus of 1000 voices which Donna Zannette W. Potter is organizing, Miss Ann Dreyer of the Central National Bank, Miss Marjorie Queeno, formerly of the Bank of Italy, and Miss Alberta Favatt of Whitthorne & Swan.

SAN LEANDRO CONTESTANTS.

In San Leandro three young women are contesting for honors: Audrey Allen, Joy Price, Gertrude Sudger, while Alameda has five contestants entered in the race in the persons of Betty Evans, Alice McMullen, Frankie Ramm, Fern Smith.

Berkeley, Piedmont, Emeryville and Albany expect to have contestants in the field by Wednesday when the first count of ballots in the respective communities will be made.

A committee of prominent men and women in each community passes upon the qualifications of each candidate before she is permitted to enter the contest. In San Leandro the committee comprises: Mrs. Henry Hale, Mrs. E. H. Williams, Mrs. C. H. Miller, A. S. Weaver and George R. Scott.

HOW VOTE IS DECIDED.

Votes are determined by the number of admission tickets sold to The Peralta Trail—a picturesque and novel fun zone to be conducted by the Dons. Each ticket costs 10 cents and counts for one vote.

Actual voting starts Wednesday when the record of tickets sold will be deposited in ballot boxes at Westphal's jewelry store, 1405 Park street, Alameda, Dons' headquarters, 510 Fifteenth street, Oakland, Room 205, and at 3212 East Fourteenth street at the San Leandro Chamber of Commerce.

The newest recruit to the ranks of the dons and donnas is Harriett Sue Templeton, a member of the Doris Keane's company of artists, an Oakland girl who has won renown in the dramatic world playing with such actresses as Nance O'Neil and Margaret Anglin. Miss Templeton was presented with an honorary membership in the Dons through Mrs. R. E. Danford, a member of the board of governors and a friend and admirer of the Oakland girl. "I surely will be in the Eastbay during your festival week," says Donna Templeton.

# WATERFRONT OF EASTBAY MAPPED

Colored map studies of the western water front from Point Richmond to Alameda are being made by the Oakland harbor engineering department for Commissioner A. E. Carter, in order to show the possibilities of various projects which Oakland and possibly the other Eastbay cities, may build to.

The original plan for an enormous pier between the Southern Pacific and Key Route moles is being modified in an alternate plan, which shows the same pier with saw-tooth piers sticking out of it, giving 20,000 feet of dock space instead of 12,000.

The plan started by Ralph Beche for a line of big piers stretching from Oakland to Point Isabel, is mapped in one of the sketches but there is also an alternate plan for a vast inner harbor along this curving shore line, with a channel 1200 feet wide, protected by a breakwater on the seaward side.

All of the plans, admits Carter, are for the future development of the waterfront, and are made as models to which waterfront construction can conform as the years go by.

## Key System Pays Up $100,000 Back Taxes

City Clerk E. K. Sturgis today reported the payment of taxes by the Key System Traction Company on five franchises which have been in litigation for years. The 1923-24 tax aggregates about $100,000.

The traction company fought this tax for a long time, on the ground that it was already taxed in various other ways; but the city law department contended that the tax is specified in the original franchises and the traction company must pay it.

# TIBBALS HEADS RAINBOW UNITS

SACRAMENTO, Sept. 8.—The California units of the Rainbow division of the A. E. F. in the World War, at its closing session here yesterday, elected C. L. Tibbals, Sacramento, as its president. Other officers chosen were: James S. Clausen, Sacramento, vice-president; Frank Lytell, Los Angeles, secretary-treasurer and editor of the Recall, the organization's paper; William Kelly, Sacramento sergeant-at-arms, Harold Percival, Sacramento, chaplain; Frank Sadler, Los Angeles, historian; A. J. Anderson, San Francisco, and Ed Regan, Los Angeles, members of the board of directors.

# Pasteurization Ordinance Ruled Unconstitutional

Discovery that the date of Pasteurization is no longer placed on milk bottle caps by some of the local dairies today revealed that State's Attorney General U. S. Webb has ruled that the regulation is unconstitutional.

It was declared today by W. M. Russell, assistant to Dr. J. J. Frey, chief milk inspector, state board of health, that an effort will be made to have the law covering this point corrected at the next session of the legislature.

Coincidently it became known that strong efforts are being made by certain dairy interests to prevent further legislation requiring the date of Pasteurization on bottle caps, while the reputable dairies are said to favor it.

# Thrill Picture Of Tropics Is Seen at T. & D.

### "The Marriage Cheat" Is One of Most Daring Movies Produced.

Harsh in spots but grimly real is "The Marriage Cheat" which opened Saturday at the T. & D. Theater for a week's run.

One sees a minister in the tropics disintegrate and become a very human piece of clay, unable to check an occasional "evil" impulse." One sees swarthy natives profess worship of the white man's God and then turn devotional hymns into cross rhythms.

Laska Winters, a girl with fire and imagination cuts a vivid streak across the picture as a native vamp, whose near victim is the missionary, played by Percy Marmont. Adolphe Menjou as the worthless husband and Leatrice Joy as the disillusioned wife do their usual good work, Menjou equaling his matchless acting in "A Woman of Paris."

Walt Roesner's "super-soloists" and a dancing team, Gillett & Girard, are the headliners in the Fanchon & Marco offering. A hodge-podge and news weekly showing the crack race horse Epinard, latest activities of the Prince of Wales and the reception accorded the fleet in San Francisco Bay complete the program.

# "The Last of The Duanes" Is Fox Headliner

### Tom Mix and Wonder Horse Tony Seen in Startling Equestrian Feats.

Zane Grey's masterful drama of the old West, "The Last of the Duanes" with Tox Mix in the title role, heads the program that is offered at the Fox-Oakland for four days only, ending Wednesday night. Tony, the wonder horse, contributes his share to the success of this presentation.

Dedicated to the pioneering heroes of the great West, the story of "The Last of the Duanes" presents a stirring picture of the early days of great dramatic interest, but also of value as a historic document. An excellent cast, with Marian Nixon playing opposite Mix, appears in this production.

In addition to the featured offering, the bill has an excellent comedy, news reels, novelty films and other features. One of the most entertaining programs that Rudolph and his orchestra have offered is another special feature.

Beginning Thursday afternoon, for three days only, a double feature bill will be presented with "It Is the Law" and "The Fight" by Richard Harding Davis, as the headlined presentations.

NOW that it is all over we can tell this story. It has to do with the recent performance of 'Romance" at the Auditorium theater and the difficulties experienced by Orville Caldwell playing the leading role in support of Doris Keane.

Caldwell pretty nearly didn't play the part at all. As a matter of fact had it not been for his desire to appear in Oakland and show his friends and admirers what histrionic strides he had made since he left here an unknown player, another actor would have played the role of the bishop.

The local actor was engaged especially to create the role of Alexis in "The Czarina," which was Miss Keane's second production in San Francisco. He made such a favorable impression in the role that Frank Egan engaged him for "Romance," which was to be included in the Oakland repertoire.

### TWENTY SEASONS AGO TODAY

**Frank Bacon in "The Man From Mexico" is at Ye Liberty.**

Then, like the man in the fable who got married, his troubles began. First of all the typewritten copy of the part was lost. Days went by and ultimately an old copy of the manuscript was exhumed from a trunk and he was given this to ferret out the role. And only six days remained to get up in the part.

Finally he learned it. Then came the question of rehearsals. Miss Keane was to give him three. Time passed and the number was reduced to two. More time, to one. Finally it was agreed that on the morning of the Oakland opening there would be a rehearsal. On this auspicious morning the star became ill.

The net result was that on Monday afternoon Caldwell played the role without a rehearsal and to his everlasting credit, played it without a bobble. From the front it appeared as if he had rehearsed for the customary five or six weeks.

Small wonder that one hears rumors of this star or that seeking him as a leading man in pictures. The latest are Mae Murray for "The Merry Widow" and Pola Negri for "The Czarina." He is now en route to Hollywood accompanied by Mrs. Caldwell, who was Aubrey Anderson, seen here as the vampire with Guy Bates Post in "The Masquerader."

* * *

"Did you see what a series of pannings 'Easy Street' got in New York after running for sixteen weeks to corking business in Chicago?" Curtain Calls had but that made no difference to the interrogator who had a story to tell and proceeded to do it.

The speaker was Hugh Knox, stage director at the Fulton, who had been spending the earlier part of the afternoon doing shopping for his wife and who looked as he posed in front of the theater's stage entrance more like a delivery boy than a leading man of yesterday and an authority on stage manners of today.

### New York Show Once Knox' Playlet

### FORTY SEASONS AGO TODAY

**"The Lady of Lyons" is at the Oakland Tivoli with W. E. Sheridan featured.**

"That's my old show," pursued Knox. "As a matter of fact it was my wife who conceived the idea. We were in Chicago at the time and I had a notion I would like to take things easy for a time and do a vaudeville season. So we got Ralph Kettering and he whipped it into shape. As a playlet it was corking. I played the big time in the East and then did four seasons on "Pan" time with it.

"Apparently Kettering decided to pad it out into a full length play. At all events Mary Newcomb made her debut in it in Chicago last season and it looked, from all reports, like a winner. But what goes in Chicago frequently doesn't go in New York."

### EXITS AND ENTRANCES

Knox might have added that what goes in New York frequently doesn't go in Oakland and vice versa. "Across the Street," played at the Fulton last week, was unsuccessful in New York and was thoroughly enjoyed by the theatergoers here. "Thank U" was a riot in New York and only a mild success here.

* * *

Gerald Beaumont's first photoplay, "Dixie," written for Frank Keenan is soon to be filmed. Previously Beaumont's short stories have been adapted for the screen but this one was written in scenario form. The principal character is a fellow not unlike Lightnin' Bill Jones, so Beaumont tells us. The story has to do with the Kentucky racing game.

* * *

Perhaps Dickens wasn't joking after all. When "Sweeney Todd" was first produced the novelist reviewed it and recommended it highly. At the revival in New York the present generation of critics decided that it was pretty bad and drew the conclusion that Dickens was kidding. But the public, as frequently happens, disagreed with the learned critics and now we hear that "Sweeney Todd" is going to be sent on the road while the New York run continues.

* * *

Avery Hopwood, since A. H. Woods has forsworn the bedroom farce for the time being, is lending his talents to Wagenhals and Kemper, who made so much money for him and Mary Roberts Rinehart in "The Bat." He has written a new comedy for the firm.

* * *

Nelson Keys, recently elevated to stardom as a result of his comic efforts on behalf of Charlot's Revue, is flying the coop. In other words he has designs on some of the big salaries being paid vaudeville performers.

* * *

September 11 and 12 are red letter days as far as Cedar Rapids is concerned, for are not the famous Cherry Sisters, Effice and Addie, to produce a home talent show for the natives?

## Suspects Taken 10 Minutes After Theft

SAN FRANCISCO, Sept. 8.—Ten minutes after Elmer Williams, of 4202 Eighteenth street, had been robbed of his automobile truck today, police of the Mission station had arrested two suspects.

Williams was driving on Howard street near Fifteenth at 3 a. m. when he was stopped by two men at the point of a gun. No attempt was made to rob him, but the bandits jumped into the machine and drove off. Williams got to a telephone, notified the police and Lieutenant Daniel Collins and a posse of officers stopped the truck a short distance off. They arrested two men, who gave the names of Arthur Coughlan, 183 Saturn street, and James Felippo, 1222 Pacific street. Both were charged with robbery.


# FLY-TOX Kills

In Bottles Only
Half Pint....50c.
Pt. 75c Qt. $1.25
Trial Sprayer Free
Hand Sprayer.....40c
At Grocers & Druggists
Developed at America's Foremost Industrial Research Institute.

MOTHS FLIES Mosquitoes Roaches Ants Bed Bugs Etc.

Kills 'Em Dead

A Good Thing—DONT MISS IT.

Send your name and address plainly written, together with 5 cents (and this slip) to Chamberlain Medicine Co., Des Moines, Iowa, and receive in return a trial package containing CHAMBERLAIN'S COUGH REMEDY for coughs, colds, croup, bronchial, "flu" and whooping coughs, and tickling throat; CHAMBERLAIN'S TABLETS for stomach troubles, indigestion, gassy pains that crowd the heart, biliousness and constipation; CHAMBERLAIN'S SALVE, needed in every family for burns, scalds, wounds, piles and skin affections; these valued family medicines for only 5 cents. Don't miss it. For sale by Osgood Bros.—Advertisement.


# News of the Theaters

## "East Is West" Is Feature at Fulton

In the infinite, whence all things come, there is no east, no west * * *

Sam Shipman chanced upon this line, which he quotes, and decided to build around it a play, the romance of a white man of family and position and a "singsing" girl whom he met on a Chinese slave boat.

For three acts he played upon this strange situation and then in the fourth decided against the O'Neill type of ending and chose to cry loudly for the gods to leap out of the machine and come to his rescue in the interests of a happy conclusion.

"East Is West" is the Shipman play, and it was presented at the Fulton theater last evening with all of the Oriental splendor of setting that goes to make its presentation worth while and much of the fine acting that is required for intelligent interpretation of the roles.

Ruth Robinson was the Ming Toy who is brought to America and finally, by chance, installed in the home of the young American who loves her. Norman Field was the lad who had to choose between his family and his love and heroically chose the latter.

Both parts were capably played with the contributory roles in the competent hands of John Ivan, John G. Fee, Frank Darien, V. Talbot Henderson, Hugh Knox and a number of others. "East Is West" provided an enjoyable evening and is memorable for at least one picturesque setting, the prologue.—W. S.

## Stars Arrive for S. F. Opera Season

SAN FRANCISCO, Sept. 8.—Work on the prologue, "Grand Opera in the Making," which will be staged at the Capitol theater as a compliment to the promoters of the local opera movement, will commence within a few days. This announcement was made today on the arrival from New York of Gaetano Merola, director general; Armando Aganani, stage master of the Metropolitan Opera; Wilfred Pelletier of the same company; Giacomo, Cpadoni, assistant conductor, and Paolo Ananian, barito, members of the San Francisco Opera association.

Claudia Muzio, prima donna soprano of the Chicago Grand Opera company, sails from Buenos Aires for San Francisco this week. San Francisco's grand opera season opens two weeks from tonight.

## Despondent Husband Attempts Suicide

"My dear beloved wife: I have tried my best to please you but have failed. * * * I realized I did wrong and tried to get you to forgive me, but you wouldn't listen to me. * * * I am leaving you now. * * * May God bless you and take care of you. Your broken-hearted husband."

After writing the above note to his wife Earl G. Blumberg, 1130 Huff avenue, San Leandro, took poison in an effort to end his life.

He was found yesterday lying in the street near a cannery in San Leandro and rushed to the County Hospital by Joe Gamaza, 1672 Santa Paula avenue, San Leandro. Attendants say that he will probably recover.

Blumoerg refused to give any motive for his attempted suicide and efforts to locate his wife have failed.


# Getting Skinnier Every Day

### Something Must Be Done and Done Darn Quick, Too

Tens of thousands of thin run-down men—yes, and women too—are getting discouraged—are giving up all hope of every being able to take on flesh and look healthy and strong.

All such people can stop worrying and start to smile right now for McCoy's Cod Liver Oil Tablets, which any druggist will tell you all about, is putting flesh on hosts of skinny folks every day.

One woman, tired, weak and discouraged, put on 15 pounds in five weeks and feels fine.

We all know that Cod Liver Oil is full of flesh producing vitamines, but many people can't take it because of its horrible smell and fishy taste, and because it often upsets the stomach.

McCoy's Cod Liver Oil Tablets are as easy to take as candy, and if any thin person don't gain at least 5 pounds in 30 days your druggist will give you your money back—and only 60 cents a box. Ask The Owl Drug Company or any live pharmacist anywhere.

"Get McCoy's, the original and genuine Cod Liver Oil Tablet."—Advertisement.

## Get Rid Of Dandruff By Shampooing With

## Cuticura Soap

At night lightly anoint the scalp, especially spots of dandruff and itching, with Cuticura Ointment. Next morning shampoo with a suds of Cuticura Soap and hot water. This treatment does much for dandruff and itching scalps, the cause of thin and falling hair.

Samples Free by Mail. Address: "Cuticura Laboratories, Dept. 11T, Malden 48, Mass." Sold everywhere. Soap 25c. Ointment 25 and 50c. Talcum 25c. Cuticura Shaving Stick 25c.


# American Bill Offers Gloria Swanson Film

### "Her Love Story" Depicts Romance, Thrills and Gorgeous Gowns.

Gloria Swanson in her latest film success, "Her Love Story," is being shown this week at the American Theater.

Mary Roberts Rinehart is author of the story. It concerns the life and love of a girl whose beauty attracted the attention of a man of rank and power. In spite of the fact that she was in love with another, she is compelled by her father to marry this man. From that point on the picture develops several sensational situations which eventually lead to a happy ending. Gorgeous gowns are shown in some of the scenes.

Allan Dwan, who was responsible for the direction of "Manhandled," "Zaza" and other Swanson successes, also directed "Her Love Story," in which he combines absorbing interest, tingling thrills and colorful background, enhancing the romance.

Another part of the current American bill is a musical novelty combining both stage and screen presentation and brings to Oakland for the first time the celebrated Russian pianist, David Pesetski, in a Duo-Art fantasy. This novelty has been arranged through the cooperation of Sherman, Clay & Co.

Other film features and a delightful concert by Owen Sweeten and his orchestra enhance the program.

K. C.'s HONOR SAN JOESAN.

SAN JOSE, Sept. 8.—John J. Jones, prominent San Jose attorney, has been appointed chairman of the educational committee of the state Knights of Columbus by State Deputy Thomas P. White of Los Angeles. It was announced here today.


STATE EVERYBODY'S THEATRE
NOW PLAYING A PICTURE FOR EVERYBODY!

IN CONJUNCTION WITH 5 BIG ACTS of VAUDEVILLE

CITY OF YESTERDAY "A Scenic Marvel"
Bell & Van "Nifty Nonsense" | Elliott & Burke "Oh! Henry"
Duke & Duchess "A Novelty" | Billy Broad "A Laugh Barrage"
COMING WEDNESDAY :: 4 DAYS
LOIS WILSON
In Cosmo Hamilton's Great Story
"ANOTHER SCANDAL"

CHIMES 5631 COLLEGE
TODAY AND TOMORROW
"The Perfect Flapper"
With
COLLEEN MOORE
Supported by Sydney Chaplin, Frank Mayo and Phyllis Haver
Pathe News, Comedy and "THE CHASE," a scenic of rare beauty photographed in the high Alps.

FOX OAKLAND BROADWAY at 37th STREET
Now Showing—4 days only—Sunday to Wednesday
ZANE GREY'S "THE LAST OF THE DUANES," with TOM MIX
Comedies, News Reels, Novelties
Bewitching Music by RUDOLPH & his 15 MELODY MASTERS
WEDNESDAY EVENING SEPTEMBER 10TH, ANOTHER BIG DANCE CONTEST—LOTS OF FUN—JOIN THE PARTY!
Bargain matinees daily, 1000 best orchestra seats, 20 cents. Smoking permitted in balcony.
Coming Thurs.: "It Is the Law" and Richard Harding Davis' "The Fight."

Fulton
(The Leading Theater!)
Special Holiday Matinee
TUESDAY, ADMISSION DAY
A sumptuous production of Fay Bainter's great success—
"EAST IS WEST"
With RUTH ROBINSON and NORMAN FIELD in the star roles. Phone Lake. 73

NEW BROADWAY
TODAY
"SPORTING YOUTH"
with
REGINALD DENNY
Also a Great Comedy

DOG CAUSES SHOOTING.

JAMESTOWN, N. D.—Arthur Hendrix shot his father because he sold the son's dog. The father probably will recover.

To Every Woman—Once in a Lifetime

there comes the man and the moment; the miracle that makes or destroys her happiness.

SEE

GLORIA SWANSON

As the girl who sacrificed everything for love, in

'HER LOVE STORY'

Gloria Swanson

Directed by ALLEN DAWN

ADDED ATTRACTIONS

DAVID PESETZKI
Famed Russian Pianist in a Duo-Art Fantasy
"SONIA'S SONG"

HARRY LANGDON
in Mack Sennett's Latest Comedy
"THE CAT'S MEOW"

OWEN SWEETEN AND HIS ORCHESTRA

NOW PLAYING—TODAY TO FRIDAY

American
HOME OF PARAMOUNT PICTURES
COMING SATURDAY—
ERNEST TORRENCE
(Star of the "Covered Wagon,") in "The Side Show of Life."

OAKLAND Orpheum
ORPHEUM CIRCUIT VAUDEVILLE
12th and Clay Sts. Phone Oak. 711
A Show You'll Never Forget!
A Mass of Marvelous Amusement

| | |
|---|---|
| A | Organ Concert—Katherine Bannon |
| B | Topics - News - Fables |
| C | Exclusive First Run Photoplay "MAYTIME" Clara Bow, Robt. McKim, Harrison Ford, Effie Shannon, Wallace McDonald, Betty Francisco. |
| D | Orpheum Orchestra, Oscar Preston, Dir. |
| E | GINTARO The Original Top Spinner |
| F | KELLER SISTERS & LYNCH Teddy, Nan and Frank in "The Spirit of Youth" |
| G | EARL "CHECKERS" HAMPTON & Co. in a comedy playlet "5 Minutes From the Station" |
| H | MARGIE COATE The Queen of Syncopation in Humor and Harmony |
| I | Laugh! Chuckle! Roar! JOE BROWNING In "A Timely Sermon" |
| J | The Latest Fad in Syncopation LLOYD IBACH'S ENTERTAINERS An Unusual Syncopated Orchestra with Kendall Capps, Dancer Allen Quirk, Saxophone Virtuoso |

EVERY DAY (Exc. Sun. & Hol.) Seats Reserved Matinee—22c, 36c Evening—25c, 35c, 75c
SUN. & HOLS. Continuous Starting at 1 PM Matinee—All seats 50c Evening—45c, 75c
Children (under 12), 15c Daily Matinee (except Sunday)

NOW TD
"The MARRIAGE CHEAT"

SEE THE ORIENTAL GIRLS
Whirl and Twirl
FREE AT 3:00 P. M.
AT IDORA
ADMISSION DAY

# HELEN WILLS, RAY CASEY WIN NET FINALS AT BERKELEY

## Oaks Return Tomorrow to Open Series With Vernon Tigers on Local Lot After Two Weeks Spent in North

## Titles Decided In California Net Tourney

### Helen Wills and Ray Casey Win in Final Matches At Berkeley.

For the third consecutive time, Helen Wills, National Women's Singles champion, won the California State title at the Berkeley Tennis club yesterday. Mrs. May Sutton Bundy, who opposed her in the final match, forced her to play a far better game than at any previous time during the tournament and not until after a long hard battle did the Berkeley girl win out 6-3, 6-4. Mrs. Bundy was formerly the holder of the title.

Mrs. Bundy summoned all of her best tricks and played wonderful tennis to take seven games from "Little Poker Face," a record to be proud of.

Ray Casey, number one man in the singles, lived up to all expectations when he defeated Roland Roberts in the deciding match of that event. It was not until after four torrid sets had been contested that the former clay court champion went down to defeat. The scores were, 6-3, 6-4, 3-6, 6-4.

Roberts displayed the same ferocious forehand drive that won in the semi-finals for him, but superior placements by Casey decided the affair.

Casey now holds the title which was the possession of Howard Kinsey until the tournament ended. Kinsey was playing in the east and did not defend the championship.

Cranston Holman, former national municipal champion, met and defeated Allan Harrington in the finals of the Junior Singles for the state championship. The scores were, 6-3, 6-2, 6-4.

Holman and Harrington paired in the finals of the junior doubles and defeated Jack Petty and Kenneth Wise, 6-4, 7-5 and 6-0. Holman recently returned from Chicago where he played in the National Municipal tournament, and Harrington is seventh ranking junior in the state.

The national girls' hard court championship was won by Edith Cross in two hard sets from Rose Marie Brunn. Miss Cross took the first 6-4, while the second was carried to deuce before she won out 7-5. Rose Marie Brunn also lost the [illegible] feated by Ila Wilcox in a see-saw affair 5-7, 7-5, 6-4.

The Charlotte Hosmer-Herbert Suhr team, holders of the Pacific Coast mixed doubles championship, lost in the finals of that event to the superior team of Helen Wills and Ray Casey. The scores were 6-1, 6-4.

Martin McKee, runner up in the Pacific Coast tournament this summer, holds the same position in the State tournament as a result of his 5-7, 6-3, 6-2 defeat which he suffered against Bobby Sellars. McKee started off in great style but Sellars had the better of the driving and soon had the Berkeley lad behind.

Avery Follett and Charlotte Hosmer are the new holders of the Women's doubles as a result of their victory over Lucy McCune and Winifred Suhr yesterday.

The finals in the men's doubles will be played Tuesday between the teams of Ray Casey-John Strachan and Homer Levinson-Bill Parker. Helen Wills will play Mrs. Bundy in an exhibition match also Tuesday.

**SUMMARY.**

Helen Wills won the State championship in the women's singles by defeating Mrs. May Sutton Bunday, 6-3, 6-4.

Ray Casey won the California Men's singles championship by defeating Roland Roberts, 6-3, 6-4, 3-6, 6-4.

Helen Wills and Ray Casey won the mixed doubles championship by defeating Charlotte Hosmer and Herbert Suhr, 6-1, 6-4.

Charlotte Hosmer and Avery Follet are the new women's doubles' champions as a result of their defeat of Winifred Shur and Lucy McCune, 6-3, 1 6, 6-4.

Bobby Sellars defeated Martin McKee for the boys' singles championship, 5-7, 6-3, 6-2.

Ila Wilcox won the girls' singles title by defeating Rose Marie Brunn, 5-7, 7-5, 6-4.

Edith Cross won the National Girls' Hard Court championship by defeating Rose Marie Brunn, 6-4, 7-5.

Cranston Holman retained the Junior singles championship by defeating Allan Harrington, 6-3, 6 2, 6-4.

Cranston Holman won the Junior doubles championship with Allan Harrington defeating Jack Petty and Kenneth Wise, 6 4, 7-5, 6-0.

## Native Swimmers In Competition

SANTA CRUZ, Sept. 8.—Representatives of all leading parlors of Northern California participated in the N. S. G. W. swimming meet held at the natatorium here last night for the trophies offered by the chamber of commerce.

George Black of Santa Cruz parlor No. 90, Douglas Montell and Otto Egenberger of Oakland Parlor No. 50 were among the double winners of the meet.

The summary.

50 yards, free style—Won by Montell (Oakland).

100 yards, free style—Won by Black (Santa Cruz).

220 yards, free style—Won by Manning (Fruitvale).

50 yards backstroke—Won by Montell (Oakland).

50 yards breaststroke—Won by Black (Santa Cruz).

50 yards, free style (men over 30)—Won by Egenberger (Oakland).

100 yards, free style (men over 30)—Won by Egenberger (Oakland).

## Aga Khan Colt Is Winner of Stake

MADRID, Sept. 8.—Le Bijou, a colt owned by Prince Aga Khan, spiritual head of the Mohammedans in India, East Africa and Central Asia, yesterday won the international Grand Criterium stakes. The stake was worth $100,-000 pesetas.

**THREE-EYE LEAGUE.**

Peoria 11, Decatur 4.
Terre Haute 16, Danville 3.
Bloomington 2, Evansville 1.

WRIGHT'S
Billard and Pool Palace
408 13th Street
Billiards, Pool and English Pottlenose

"Buz" Arlett at the Bat Yesterday

FIRST GAME.
Hit a home run and a single in five times at bat.
SECOND GAMS.
FIRST INNING—Walked.
SECOND INNING—Walked.
FOURTH INNING—Out Brady to Bowman.
SIXTH INNING—Grounded out to Bowman.
NINTH INNING—Out Brady to Bowman.

**YESTERDAY'S TOTALS.**

| AB. | R. | H. |
|---|---|---|
| 8 | 1 | 2 |

Runs batted in ............Three

**RECORD TO DATE.**

| | |
|---|---|
| Games played | 149 |
| Home runs | 28 |
| Three baggers | 16 |
| Two baggers | 39 |
| Sacrifice hits | 15 |
| Stolen bases | 21 |
| At the bat | 523 |
| Runs scored | 100 |
| Hits made | 178 |
| Batting average to date | .340 |

### Pacific Coast League

MORNING GAME.

| SACRAMENTO. | AB. | R. | H. | O. | A. | SAN FRANCISCO. | AB. | R. | H. | O. | A. |
|---|---|---|---|---|---|---|---|---|---|---|---|
| Mthws.cf | 5 | 2 | 1 | 5 | 0 | Valla.cf | 5 | 0 | 0 | 5 | 1 |
| Mlwtz.1b | 6 | 2 | 5 | 6 | 1 | Rhyne.ss | 5 | 1 | 2 | 6 | 1 |
| Schang.c | 4 | 2 | 1 | 5 | 0 | Mulcn.3b | 5 | 1 | 3 | 2 | 1 |
| Becker.rf | 6 | 1 | 4 | 3 | 0 | Ellison.1b | 5 | 0 | 1 | 5 | 0 |
| Chrane.lf | 4 | 1 | 1 | 2 | 0 | Walsh.rf | 5 | 1 | 2 | 0 | 0 |
| Stglin.2b | 4 | 0 | 1 | 2 | 2 | Waner.lf | 5 | 1 | 3 | 2 | 1 |
| Rohwer.ss | 5 | 1 | 1 | 1 | 2 | Kilduff.2b | 5 | 1 | 2 | 1 | 5 |
| M'Shea.3b | 3 | 2 | 3 | 0 | 2 | Yelle.c | 1 | 0 | 1 | 3 | 0 |
| Thmpsn.p | 1 | 0 | 0 | 1 | 2 | Shea.p | 0 | 0 | 0 | 0 | 0 |
| Koehler.c | 1 | 0 | 1 | 0 | 0 | Geary.p | 4 | 1 | 3 | 0 | 0 |
| | | | | | | Vargas.c | 4 | 1 | 1 | 1 | 0 |
| Totals | 42 | 11 | 18 | 27 | 10 | Totals | 44 | 7 | 18 | 27 | 9 |

Senators ... [illegible]—11
Hits ... [illegible]—18
Seals ... [illegible]
Hits ... [illegible]

Error—Mulligan. Innings pitched—By Shea, 2 1-3. Charge defeat to Shea. At bat—Off Shea, 12. Hits batted—Off Shea, 8. Runs scored—Off Shea, 5. Runs responsible for—Shea, 6; Geary 4; Thompson, 7. Struck out—By Shea, 2; by Geary, 2; by Thompson, 3. Bases on balls—Off Shea, 1; off Geary 3; Thompson, 0. Home runs—Becker, M. Shea, Walsh. Three-base hit — Schang. Two-base hits—Mollwitz, Rohwer, Stglin, Ellison, Geary, Koehler. Sacrifice hits — Thompson, Schang, Stglin. Runs batted in—Schang, 2; Becker, 3; Mollwitz, 3; Rohwer, M. Shea, 2; Ellison, 2; Cochran, Geary, 3; Mulligan, Koehler, Walsh. Left on bases—Sacramento, 8; San Francisco, 8. Time of game—1:55. Umpires—Becker and Guthrie.

AFTERNOON GAME.

| SACRAMENTO. | AB. | R. | H. | O. | A. | SAN FRANCISCO. | AB. | R. | H. | O. | A. |
|---|---|---|---|---|---|---|---|---|---|---|---|
| Mthws.cf | 4 | 0 | 2 | 2 | 0 | Valla.cf | 3 | 1 | 3 | 3 | 0 |
| Molwtz.1b | 4 | 0 | 0 | 8 | 2 | Rhyne.ss | 4 | 1 | 1 | 2 | 5 |
| Shea.3b | 4 | 0 | 1 | 0 | 1 | Mlgan.3b | 3 | 1 | 0 | 1 | 4 |
| Koehler.c | 4 | 0 | 2 | 2 | 1 | Ellison.1b | 3 | 1 | 1 | 12 | 1 |
| Becker.rf | 4 | 0 | 1 | 1 | 0 | Walsh.rf | 4 | 0 | 1 | 5 | 0 |
| Smith.lf | 4 | 0 | 1 | 4 | 0 | Waner.lf | 4 | 0 | 1 | 0 | 0 |
| Stglin.2b | 4 | 0 | 0 | 2 | 3 | Kilduff.2b | 4 | 1 | 0 | 3 | 4 |
| Rohwer.ss | 3 | 0 | 1 | 5 | 1 | Ritchie.c | 2 | 1 | 1 | 1 | 0 |
| Peters.p | 3 | 0 | 0 | 1 | 3 | Mitchell.p | 3 | 1 | 1 | 0 | 0 |
| Cochran | 1 | 0 | 0 | 0 | 0 | Agnew.c | 0 | 0 | 0 | 0 | 0 |
| Canfield | 0 | 0 | 0 | 0 | 0 | | | | | | |
| Totals | 34 | 0 | 9 | 24 | 11 | Totals | 30 | 6 | 9 | 27 | 12 |

Cochran batted for Peters in eighth.

| | | | | | | | | | | |
|---|---|---|---|---|---|---|---|---|---|---|
| Sacramento | 0 | 0 | 0 | 0 | 0 | 0 | 0 | 0 | 0 | —0 |
| Hits | 1 | 1 | 0 | 0 | 0 | 1 | 2 | 2 | 2 | —9 |
| San Francisco | 0 | 0 | 4 | 0 | 2 | 0 | 0 | 0 | * | —6 |
| Hits | 1 | 2 | 1 | 3 | 0 | 1 | 0 | 0 | * | —9 |

Error—Shea (Sacramento 1). Innings pitched—By Mitchell 6 2-3; Peters 7. Credit victory to Mitchell. Charge defeat to Peters. At bat—Off Mitchell 23, Peters 27. Hits—Off Mitchell 5, Peters 9. Runs—Off Mitchell 0, Peters 6. Runs responsible for—Mitchell 0, Peters 6. Struck out—By Mitchell 2, Peters 1. Bases on balls—Off Peters 3. Stolen base—Mulligan. Three-base hit—Valla. Two-base hits—Walsh, Ellison. Sacrifice hit — Valla. Runs batted in—Walsh 2, Rhyne, Ellison. Caught stealing—Ritchie. Double plays—Kilduff to Rhyne to Ellison; Kilduff to Ellison to Rhyne. Left on bases—Sacramento 6, San Francisco 2. Time—1h. 35m. Umpires—Guthrie and Becker.

FIRST GAME.

| VERNON. | AB. | R. | H. | O. | A. | PORTLAND. | AB. | R. | H. | O. | A. |
|---|---|---|---|---|---|---|---|---|---|---|---|
| Warner.ss | 5 | 1 | 1 | 2 | 3 | Wolfer.lf | 4 | 0 | 1 | 2 | 0 |
| Mnosky.rf | 5 | 1 | 1 | 1 | 0 | McCan.2b | 4 | 0 | 0 | 1 | 7 |
| Blakes.lf | 4 | 0 | 1 | 5 | 0 | Cox.cf | 4 | 0 | 1 | 2 | 0 |
| Whitney.c | 5 | 1 | 1 | 0 | 1 | Poole.1b | 3 | 0 | 1 | 10 | 1 |
| Deal.3b | 5 | 0 | 0 | 2 | 1 | Ilch.rf | 4 | 0 | 1 | 1 | 0 |
| M'Dwll.1b | 4 | 1 | 1 | 7 | 2 | Distel.ss | 3 | 1 | 1 | 4 | 3 |
| Griffin.2b | 5 | 1 | 1 | 1 | 4 | Brazill.3b | 4 | 2 | 3 | 1 | 3 |
| Chadb.cf | 3 | 2 | 2 | 2 | 0 | Daly.c | 4 | 1 | 2 | 6 | 1 |
| Thomas.p | 4 | 0 | 2 | 0 | 1 | Winters.p | 3 | 0 | 1 | 0 | 5 |
| | | | | | | Benton | 0 | 1 | 0 | 0 | 0 |
| Totals | 40 | 6 | 13 | *2 | 10 | Totals | 34 | 7 | 11 | 27 | 14 |

*Two out when winning run scored.
Benton ran for Daly in ninth.

| | | | | | | | | | | |
|---|---|---|---|---|---|---|---|---|---|---|
| Vernon | 0 | 0 | 2 | 1 | 0 | 0 | 1 | 2 | 0 | —6 |
| Hits | 1 | 0 | 1 | 2 | 1 | 1 | 4 | 3 | 0 | —13 |
| Portland | 3 | 0 | 0 | 0 | 0 | 0 | 0 | 3 | 1 | —7 |
| Hits | 2 | 3 | 1 | 0 | 1 | 0 | 1 | 0 | 3 | —11 |

Errors—Warner, Menosky, Distel 2. Runs responsible for—Winters 3, Thomas 6. Hit by pitcher—Winters 1. Struck out—By Winters 3. Bases on balls — Off Winters 2, Thomas 3. Stolen base—Whitney. Home runs—Menosky, Brazil. Two-base hits — Menosky 2, Daly, Chadbourne, Wolfer. Sacrifice hit—Wolfer. Double plays—McCann to Poole, Griffin to McDowell, Griffin to Warner to McDowell. Time—2 hours. Umpires—Burnside and Phyle.

SECOND GAME.

| VERNON. | AB | R | BH | PO | A | PORTLAND. | AB | R | BH | PO | A |
|---|---|---|---|---|---|---|---|---|---|---|---|
| Warner.ss | 3 | 1 | 0 | 7 | 2 | Wolfer.lf | 5 | 2 | 2 | 1 | 0 |
| Mnosky.lf | 3 | 0 | 2 | 1 | 0 | McCan.2b | 5 | 1 | 2 | 2 | 4 |
| Snider.rf | 5 | 0 | 0 | 1 | 0 | Cox.cf | 3 | 2 | 2 | 4 | 0 |
| Murphy.c | 5 | 1 | 1 | 3 | 3 | Poole.1b | 5 | 1 | 2 | 11 | 0 |
| Deal.3b | 4 | 0 | 0 | 2 | 0 | Ilch.rf | 4 | 1 | 1 | 2 | 0 |
| M'Dwl.1b | 4 | 1 | 2 | 5 | 0 | Brazill.3b | 4 | 1 | 2 | 0 | 5 |
| Griffin.2b | 4 | 0 | 1 | 1 | 4 | Cochrane.c | 4 | 0 | 0 | 4 | 0 |
| Chadbn.cf | 4 | 0 | 1 | 4 | 0 | Benton ss. | 3 | 1 | 1 | 2 | 5 |
| Penner.p | 1 | 0 | 0 | 0 | 0 | Schroedr.p | 5 | 1 | 2 | 1 | 2 |
| *Hannah | 1 | 0 | 0 | 0 | 0 | Jones.cf | 0 | 1 | 0 | 0 | 0 |
| Swanson.p | 2 | 0 | 0 | 0 | 0 | | | | | | |
| Total | 35 | 3 | 7 | 27 | 7 | Total | 37 | 11 | 14 | 27 | 16 |

*Batted for Penner in fifth.

| | | | | | | | | | | |
|---|---|---|---|---|---|---|---|---|---|---|
| Vernon | 0 | 0 | 0 | 0 | 1 | 0 | 0 | 1 | 1 | —3 |
| Hits | 1 | 0 | 0 | 0 | 2 | 0 | 1 | 2 | 1 | —7 |
| Portland | 0 | 0 | 1 | 8 | 0 | 0 | 2 | 0 | x | —11 |
| Hits | 2 | 2 | 1 | 5 | 0 | 1 | 2 | 0 | x | —14 |

Errors—Warner, Swanson, McCann 2, Benton. Innings pitched—Penner 4. Charge defeat to Penner. Runs responsible for—Schroeder 2, Penner 5, Swanson 1. Hit by pitcher—By Swanson 1. Struck out—By Schroeder 3, by Swanson 1. Bases on balls—Off Schroeder 1, off Penner 3, off Swanson 5. Stolen base—Wolfer. Home runs—Cox, Benton, Brazill, McDowell. Two-base hits—Wolfer, McCann, Chadbourne. Double plays—Griffin to Warner to McDowell. Wild pitch—Swanson. Time—1:45. Umpires—Phyle and Burnside.

| SALT LAKE. | AB. | R. | H. | O. | A. | LOS ANGELES. | AB. | R. | H. | O. | A. |
|---|---|---|---|---|---|---|---|---|---|---|---|
| Coumbe.lf | 5 | 0 | 2 | 1 | 0 | Whaly.2b | 3 | 0 | 0 | 2 | 5 |
| Lndmr.2b | 2 | 0 | 0 | 3 | 4 | Twbley.rf | 4 | 0 | 1 | 0 | 0 |
| Frdrick.cf | 4 | 0 | 0 | 4 | 0 | Durst.rf | 3 | 0 | 0 | 2 | 0 |
| O'Doul.rf | 3 | 1 | 1 | 3 | 0 | Grimes.1b | 3 | 0 | 0 | 16 | 0 |
| Leslie.1b | 3 | 1 | 1 | 12 | 0 | Hood.lf | 4 | 0 | 0 | 5 | 0 |
| Ptnger.ss | 4 | 0 | 0 | 1 | 4 | Jenkins.c | 1 | 0 | 0 | 4 | 1 |
| Pearce.3b | 4 | 0 | 0 | 0 | 2 | Krug.3b | 3 | 0 | 0 | 2 | 1 |
| Peters.c | 3 | 0 | 0 | 3 | 0 | McAuley.ss | 2 | 1 | 1 | 2 | 1 |
| Kallio.p | 4 | 0 | 2 | 0 | 3 | Hughes.p | 2 | 0 | 0 | 0 | 1 |
| | | | | | | Cruise | 1 | 0 | 0 | 0 | 0 |
| | | | | | | Dumvich.p | 0 | 0 | 0 | 0 | 0 |
| Totals | 32 | 2 | 6 | 27 | 13 | Totals | 29 | 1 | 2 | 27 | 10 |

| | | | | | | | | | | |
|---|---|---|---|---|---|---|---|---|---|---|
| Salt Lake | 0 | 1 | 1 | 0 | 0 | 0 | 0 | 0 | 0 | —2 |
| Hits | 1 | 1 | 2 | 0 | 1 | 0 | 0 | 0 | 1 | —6 |
| Los Angeles | 0 | 0 | 0 | 0 | 0 | 0 | 0 | 0 | 1 | —1 |
| Hits | 0 | 0 | 0 | 0 | 0 | 1 | 0 | 1 | 0 | —2 |

Errors—Whaley, Grimes, Krug. Charge defeat to Hughes. Runs responsible for—Hughes 2, Kallio 1. Struck out—By Hughes 4, by Kallio 3. Bases on balls—Hughes 2, Kallio 4. Hit by pitched ball—Durst, by Kallio; Peters, by Hughes. Stolen bases—Leslie, O'Doul. Home run—O'Doul. Three-base hit—McAuley. Sacrifice hits — Lindimore (2). Runs batted in—Kallio, O'Doul, Cruise. Double plays—Lindimore to Leslie; Whaley to Grimes. Time—1:32. Umpires—Reardon and Finney.

SECOND GAME.

| SALT LAKE. | AB | R | BH | O | A | LOS ANGELES. | AB | R | BH | O | A |
|---|---|---|---|---|---|---|---|---|---|---|---|
| Cmb.p-lf | 5 | 0 | 1 | 0 | 1 | Whaly.2b | 5 | 3 | 4 | 2 | 2 |
| Lldmr.2b | 4 | 1 | 2 | 2 | 1 | Twbly.rf | 5 | 3 | 3 | 2 | 0 |
| Frdks.cf | 4 | 0 | 3 | 4 | 0 | Durst.cf. | 5 | 0 | 1 | 4 | 0 |
| O'Dul.rf | 4 | 1 | 0 | 3 | 0 | Grmes.1b | 5 | 4 | 2 | 8 | 0 |
| Leslie.1b | 4 | 0 | 2 | 11 | 0 | Hood.lf. | 5 | 2 | 2 | 2 | 1 |
| Ptnger.s | 4 | 0 | 0 | 0 | 4 | Krug.3b. | 5 | 2 | 2 | 1 | 2 |
| Perce.3b | 4 | 0 | 1 | 2 | 4 | M'Auly.s | 5 | 3 | 4 | 1 | 4 |
| Cook.c | 4 | 0 | 1 | 2 | 0 | Byler.c. | 5 | 2 | 2 | 3 | 0 |
| Snglin.p | 0 | 0 | 0 | 0 | 0 | Payne.p. | 5 | 2 | 3 | 0 | 1 |
| Ponder.p | 2 | 0 | 0 | 0 | 0 | Gnthr.2b. | 1 | 0 | 1 | 3 | 0 |
| Shehn.lf | 2 | 0 | 2 | 0 | 0 | | | | | | |
| Total | 37 | 2 | 12 | 24 | 10 | Total | 46 | 21 | 24 | 27 | 10 |

| | | | | | | | | | | |
|---|---|---|---|---|---|---|---|---|---|---|
| Salt Lake | 2 | 0 | 0 | 0 | 0 | 0 | 0 | 0 | 0 | —2 |
| Hits | 3 | 1 | 1 | 1 | 1 | 0 | 2 | 2 | 1 | —12 |
| Los Angeles | 5 | 0 | 1 | 1 | 5 | 7 | 2 | 0 | x | —21 |
| Hits | 4 | 1 | 2 | 0 | 5 | 8 | 4 | 0 | x | —24 |

Errors — Lindimore, Fredericks 2, Leslie, Cook, Ponder, Byler, Payne. Charge defeat to Singleton. Runs responsible for—Payne 2, Singleton 3, Ponder 1, Coumbe 9. Struck out—By Ponder 2, by Payne 1. Bases on balls—Off Singleton 2, off Ponder 1. Stolen bases — O'Doul, Durst. Three-base hits—Grimes, Lindimore, Twombley. Two base hits—Twombley, Whaley, Grimes, Coumbe. Sacrifice hit—Hood. Runs batted in—Leslie 2, Twombley 4, Hood 2, McAuley 3, Byler 2, Payne 3, Whaley, Krug, Durst, Gunther. Double plays—Pearce to Leslie; McAuley to Gunther to Grimes. Time—1h. 50m. Umpires—Finney and Reardon.

## San Francisco Wins Right to Play in South

### Victory Over Alameda Elks By 4-3 Score Gives S. F. "Bills" Title

Bunching hits off Buddy Wales, the San Francisco Elks won the Northern California championship in defeating the Alameda Elks, 4 to 2, yesterday afternoon at Lincoln park, Alameda. In cinching the championship San Francisco qualified to meet the southern contender for the state title in a tournament which will be a feature of the convention to be held at Avalon on Catalina island.

Bill Baehr held the Alamedans in check with the exception of two sporadic attacks which netted the losers their only runs in the seventh and ninth innings. The transbay team took an early lead, scoring in the first when Maginni was safe on Aut Ross' error, advanced to second on a sacrifice hit by Hallinan and scored on Murphy's single.

San Francisco scored a pair in the seventh. With two out, Hallinan singled, as did Murphy. A wild throw advanced both runners, who scored later on Hanley's single. The final run was checked against Eddie Logan, who relieved Wales. Logan passed both Maginni and Hallinan. Murphy singled to left, but Maginni was thrown out at the plate. Donald to Al Ross. Both runners moved one base when Al Ross threw low in attempting to pick Hallinan off second. Hallinan scored on Hanley's fielder's choice.

Croll started the festivities for Alameda by doubling in the seventh and going to third on Donald's fielder's choice. Cross scored on Murphy's error. Carter tripled into deep center in the ninth and scored when Donald beat out a bunt.

Croll's circus catch of Hanley's drive with two men on bases in the third was the fielding feature of the game.

| SAN FRAN. ELKS. | AB | R | H | ALAMEDA ELKS. | AB | R | H |
|---|---|---|---|---|---|---|---|
| Maginni.lf | 4 | 1 | 0 | Aut Ross.ss | 4 | 0 | 0 |
| Hallinan.rf | 4 | 2 | 2 | Wales.rf | 3 | 0 | 0 |
| Murphy.2b | 5 | 1 | 4 | Al Ross.c | 4 | 0 | 3 |
| Hanley.cf | 4 | 0 | 1 | Croll.2b | 3 | 1 | 1 |
| Tennant.1b | 3 | 0 | 0 | Prisk.cf | 4 | 0 | 0 |
| Corhan.ss | 3 | 0 | 0 | Carter.1b | 3 | 1 | 1 |
| Maloney.3b | 3 | 0 | 1 | Donald.lf | 3 | 0 | 1 |
| Roirdon.c | 4 | 0 | 1 | Cava.3b | 4 | 0 | 2 |
| Baehr.p | 4 | 0 | 1 | B. Wales.p | 2 | 0 | 0 |
| | | | | Davies.rf | 1 | 0 | 0 |
| | | | | Logan.p | 0 | 0 | 0 |
| | | | | *Boardman | 1 | 0 | 0 |
| Totals | 35 | 4 | 11 | Totals | 33 | 2 | 8 |

*Batted for Logan in ninth; struck out.
Errors—Murphy, Maginni, Aut Ross 3, Al [illegible]—Hallinan, Corhan. Stolen bases—Al Ross, Prisk, Aut Ross. Struck out—By Baehr 9, by Wales 4. First base on called balls—Off Baehr 2, off Wales 1, off Logan 2. Credit victory to Baehr. Charge defeat to Wales. Double play—Baehr to Corhan to Tennant. Runs batted in—Hanley 2, Murphy, McDonald. Left on bases—San Francisco Elks 10, Alameda Elks 7. Caught stealing—Tennant. Hit by pitcher—Carter by Baehr. Wild pitch—Wales. Umpires—Ryan on ball and strikes, Dolan on bases. Time of game—1h. 52m.

## Abe Espinosa Is Tied For Top Notch

WAUKEGAN, Ill., Sept. 8.—Although a cold rain prevailed some good golf wa played yesterday at Glen Flora club in the amateur and professional event preceding the Illinois professional championship.

Abe Espinosa of Oakland, playing with W. L. Beckly, a Chicago amateur, had best-ball of 34-34-68, tying for first place with Jack Blakesley and Richard Cavanagh of Kenosha, Wis., who scored 36-32-68.

Blakesley was the low individual scorer of the day, shooting the 6496-yard course in par 72, while Espinosa was second with 73. A large gallery followed Chick Evans and Mel Smith of Pasadena, but they slipped a trifle and scored 74.

## British Captain Unable to Play

NEW YORK, Sept. 8.—Louis Lacey, back and recently named captain of the British team in the international polo series, will not be able to play in the first game against America on Tuesday because of an attack of shingles, it was learned last night.

In the absence of Lacey Major E. G. Atkinson will be at back, Major F. B. Hurdnall at No. 3, Major Phipps-Hornby at No. 2 and Major T. W. Kirkwood at No. 1. It is likely that Major Hurndall will act as captain, the position he resigned to Lacey last week.

## Willows Defeats Marysville Team

MARYSVILLE, Sept. 8.—Willows, champions of the Sacramento Valley league, defeated the Marysville Giants here yesterday in the first game of a series, 5 to 4, winning in the tenth inning. Centerfielder Heath dropped the ball in that inning with two out, allowing the winning run to score. Batteries—Willows, Saunders and Gill; Marysville, Bow and Hall.

## Tigers Nose Out Swift Lumber Nine

FRESNO, Sept. 8.—The Fresno Tigers nosed out the Swift Lumber company club of Oakland here yesterday, 5 to 4. McCord and Ramage hit homers. Next Sunday the Doan Indians of Stockton play here.

**TEXAS LEAGUE.**

Fort Worth 6, Houston 4, first game; Fort Worth 5, Houston 3, second game.

Wichita Falls 6, Galveston 4, first game; Galveston 4, Wichita Falls 2, second game.

Dallas 3, San Antonio 2, first game; San Antonio 9, Dallas 2, second game.

Beaumont 21, Shreveport 2, first game; Shreveport 1, Beaumont 2, second game.

## Boehler Wins; Five Hurlers Perform Later

### Taking Final Game of Series, Seattle Noses Out Oaks 10 to 8.

SEATTLE, Sept. 8. — George Boehler allowed the Seattle Indians only three hits in the first game yesterday and the Oaks scampered off with the contest 7 to 2 without an argument.

The second game of the day, the deciding one of the series, found both teams going at it hammer and tongs from the start, the Indians greeting Harry Krause with a volley of base hits in the opening frame and pounding Kunz, who relieved him, hard while he remained on the hill.

It was not destined to be entirely one-sided, however, and in the second inning the Acorns got to Wheezer Dell for five hits and six runs, overcoming the Seattle lead.

**HURLERS PARADE.**

From then on the pitching parade was on, the Oaks winding up by having used five of their foremost and dependable slabsters, Krause, Kunz, Mails, Foster and Boehler, the five aces of the Oakland staff all taking a turn at attempting to save the last game of the week.

And at that the Oaks were not downed until Seattle had used three pitchers and had dragged the veteran Cutshaw forth from the dugout to serve as a pinch hitter for Percy Lee Jones in the seventh.

Cutshaw responded with a timely hit to knot the count, and then it remained for Ray Rohwer, that hard hitting outfielder person of the Indians, to lace out a home run just when it was most needed to break the deadlock, giving the Indians their two-run margin by which they won.

**BOEHLER IS RIGHT.**

In the first game of the day George Boehler was "right." The big righthander had the Indians eating out of his hand throughout, with the exception of Ray Rohwer, who gathered two of the three hits allowed.

The issue was never in doubt from the start, the Oaks spotting Boehler a lead of one run in the first frame and adding three more in the second.

This marked the downfall of the veteran Vean Gregg, who has held a magic spell over the Oakland club all season, yesterday's game marking the first victory of Manager Howard's men over the scientific southpaw.

| OAKLAND. | AB. | R. | H. | O. | A. | SEATTLE. | AB. | R. | H. | O. | A. |
|---|---|---|---|---|---|---|---|---|---|---|---|
| LaFyte.lf | 4 | 2 | 2 | 0 | 0 | Welsh.cf | 2 | 1 | 0 | 2 | 1 |
| Flwrs.ss | 5 | 1 | 1 | 3 | 5 | Bradly.2b | 3 | 0 | 0 | 3 | 1 |
| Brtchr.cf | 5 | 0 | 1 | 4 | 0 | Rohwer.lf | 4 | 0 | 2 | 7 | 0 |
| Arlett.rf | 5 | 1 | 2 | 0 | 0 | Eldred.rf | 4 | 0 | 0 | 2 | 0 |
| Cather.3b | 4 | 0 | 0 | 0 | 3 | Bowman.1b | 3 | 0 | 0 | 5 | 2 |
| Adams.2b | 4 | 0 | 1 | 2 | 4 | T.Bldn.3b | 4 | 0 | 0 | 1 | 1 |
| Guisto.1b | 4 | 1 | 1 | 15 | 0 | Emmer.ss | 3 | 0 | 0 | 3 | 3 |
| Read.c | 3 | 1 | 1 | 3 | 4 | E.Bldn.c | 4 | 1 | 1 | 2 | 0 |
| Boehler.p | 4 | 1 | 2 | 0 | 0 | Gregg.p | 1 | 0 | 0 | 0 | 0 |
| | | | | | | Sthrlnd.p | 2 | 0 | 0 | 2 | 1 |
| Totals | 38 | 7 | 11 | 27 | 15 | Totals | 30 | 2 | 3 | 27 | 9 |

| | | | | | | | | | | |
|---|---|---|---|---|---|---|---|---|---|---|
| Oakland | 1 | 3 | 0 | 0 | 2 | 1 | 0 | 0 | 0 | —7 |
| Hits | 2 | 3 | 0 | 1 | 3 | 2 | 0 | 0 | 0 | —11 |
| Seattle | 0 | 0 | 0 | 0 | 0 | 1 | 0 | 1 | 0 | —2 |
| Hits | 0 | 0 | 0 | 0 | 0 | 1 | 1 | 1 | 0 | —3 |

Errors—Flowers, Emmer. Innings pitched—By Gregg 5. Charge defeat to Gregg. Runs responsible for—Gregg 5, Sutherland 1. Struck out—By Boehler 2, by Gregg 1. Bases on balls—Off Boehler 4, off Gregg 1, off Sutherland 2. Hit by pitcher — Welsh. Stolen bases—Guisto, Read. Home runs—Arlett, La Fayette. Three-base hits—Flowers, E. Baldwin. Two-base hit—La Fayette. Sacrifice hit—Walsh. Double play—Flowers to Adams to Guisto. Time of game—1:45.

SECOND GAME.

| OAKLAND. | AB. | R. | H. | O. | A. | SEATTLE. | AB. | R. | H. | O. | A. |
|---|---|---|---|---|---|---|---|---|---|---|---|
| Lafayet.lf | 4 | 2 | 3 | 2 | 0 | Welsh.cf | 5 | 1 | 1 | 4 | 0 |
| Blowers.ss | 4 | 1 | 1 | 2 | 1 | Brady.2b | 5 | 1 | 1 | 1 | 13 |
| Bratchr.cf | 5 | 1 | 2 | 4 | 0 | Rohwer.lf | 4 | 4 | 3 | 4 | 0 |
| Arlett.rf | 3 | 1 | 0 | 1 | 0 | Eldred.rf | 4 | 2 | 3 | 1 | 0 |
| Cather.3b | 5 | 0 | 1 | 0 | 2 | Bowmn.1b | 0 | 0 | 0 | 6 | 1 |
| Adams.3b | 5 | 0 | 0 | 4 | 0 | Baldwin.3b | 5 | 1 | 3 | 2 | 0 |
| Guisto.1b | 4 | 1 | 1 | 6 | 0 | Emmer.ss | 4 | 1 | 1 | 0 | 3 |
| Baker.c | 4 | 1 | 1 | 3 | 2 | Tobin.c | 4 | 0 | 1 | 9 | 0 |
| Krause.p | 0 | 0 | 0 | 0 | 0 | Dell.p | 1 | 0 | 1 | 0 | 0 |
| Kunz.p | 1 | 1 | 1 | 0 | 0 | Jones.p | 1 | 0 | 0 | 0 | 0 |
| Mails.p | 2 | 0 | 0 | 0 | 2 | Cutshaw | 1 | 0 | 1 | 0 | 0 |
| Howard | 0 | 0 | 0 | 0 | 0 | Steuland.p | 0 | 0 | 0 | 0 | 1 |
| Foster.p | 0 | 0 | 0 | 0 | 0 | | | | | | |
| Boehler.p | 0 | 0 | 0 | 0 | 0 | | | | | | |
| Totals | 37 | 8 | 10 | 24 | 9 | Totals | 39 | 10 | 15 | 27 | 8 |

Howard batted for Mails in eighth inning.
Cutshaw batted for Jones in seventh inning.

| | | | | | | | | | | |
|---|---|---|---|---|---|---|---|---|---|---|
| Oakland | 0 | 6 | 0 | 0 | 0 | 2 | 0 | 0 | 0 | —8 |
| Hits | 1 | 5 | 1 | 0 | 0 | 1 | 0 | 1 | 0 | —10 |
| Seattle | 5 | 1 | 0 | 0 | 0 | 1 | 1 | 2 | * | —10 |
| Hits | 7 | 2 | 0 | 1 | 1 | 1 | 1 | 2 | * | —15 |

Errors—Flowers, Guisto, Emmer. One run, 2 hits, 3 at bat off Foster in 1-3 inning; 4 runs, 4 hits, 4 at bat off Kraus in 0 plus inning; 4 runs, 5 hits, 10 at bat off Dell in 1 2-3 innings; 1 run, 3 hits, 7 at bat off Kunz in 1 inning; 4 runs, 4 hits, 10 at bat off Jones in 5 1-3 innings; 4 runs, 4 hits, 8 at bat off Mails in 6 innings. Credit victory to Steuland. Charge defeat to Foster. Runs responsible for—Dell 5, Krause 4, Kunz 1, Jones 2, Mails 2, Foster 1. Struck out—By Dell 2, by Jones, 6, by Mails 3, by Steuland 1. Bases on balls—Off Dell 1, off Jones 2, off Mails 3, off Steuland 1. Passed ball—Tobin. Stolen bases—Rohwer 2. Home runs—Flowers, Rohwer. Three-base hits—Welsh, Emmer. Two-base hits—Rohwer 2, Eldred 2, Lafayette, Bratcher, Cather, Tobin. Sacrifice hit—Flowers. Runs batted in—Brady, Eldred 3, T. Baldwin 3, Emmer, Gunz 2, Bratcher 2, Cather 2, Flowers 3, Cutshaw. Time of game—2 hours—Umpires—Carroll and Casey.

**SUGDEN VETERAN.**

Joe Sukden, coach of St. Louis pitchers, has been playing baseball for thirty-one years.

### American League

| | W. | L. | Pct. |
|---|---|---|---|
| Washington | 78 | 56 | .582 |
| New York | 76 | 58 | .567 |
| Detroit | 75 | 62 | .547 |
| St. Louis | 70 | 65 | .519 |
| Cleveland | 63 | 75 | .456 |
| Philadelphia | 60 | 74 | .448 |
| Boston | 60 | 74 | .448 |
| Chicago | 58 | 76 | .433 |

**YESTERDAY'S RESULTS.**
Philadelphia 2, New York 1.
Boston 6, Washington 2.
Detroit 8, Cleveland 7.
Chicago-St. Louis, rain.

**TODAYS GAMES.**
St. Louis at Chicago.
Cleveland at Detroit.
Boston at Washington.
Philadelphia at New York.

### National League

| | W. | L. | Pct. |
|---|---|---|---|
| New York | 82 | 53 | .607 |
| Brooklyn | 82 | 56 | .594 |
| Pittsburgh | 78 | 54 | .591 |
| Cincinnati | 74 | 63 | .540 |
| Chicago | 70 | 62 | .526 |
| St. Louis | 56 | 80 | .412 |
| Philadelphia | 51 | 84 | .379 |
| Boston | 48 | 88 | .353 |

**YESTERDAY'S RESULTS.**
New York 8, Brooklyn 7.
Cincinnati 4-4, Pittsburgh 1-3.
St. Louis 1-15, Chicago 2-4.
Only games scheduled.

**TODAY'S GAMES.**
Chicago at St. Louis.
Pittsburgh at Cincinnati.
Brooklyn at New York.
Only games scheduled.

## Oregon Mentor Outlines Plans For Grid Work

SEATTLE, Wash., Sept. 8.—Development of a "smart football eleven, containing men who will think in the game," is the ambition of Joe Maddock, head football coach of the University of Oregon.

"I shall insist that my men know the rules and will see to it that they are well trained in the fundamentals of the game, without which no team can get far in fast company," declared Coach Maddock. The Oregon team this fall will be light and made up mostly of green material, as three men, Captain Dick Reed, tackle; Bob Mantz, end, and T. Jerson, halfback, are the only experienced regulars left.

"An experienced quarterback must be developed, and this is my greatest worry. Without the services of an experienced quarterback, without a man who has done any punting, drop or place kicking, without a man who has done any forward passing, and with a hard Pacific Coast football conference schedule, Oregon will begin the season with a 'fighting spirit and a prayer'."

## George Lott Adds Another Net Title

CINCINNATI, O., Sept. 8.—George Lott, national junior tennis champion, added another title to his list yesterday when he defeated Paul Kunkle of Cincinnati for the tri-state championship, 2-6, 13-11, 6-4, 6-3.

In the finals of the doubles, Lott and Jack Harris defeated Paul Kunkle, Cincinnati, and Charles Garland, former Davis cup player, in a hard-fought four-set battle. The scores 6-3, 9-11, 6-3, 6-2.

## Maui Loses Final Game to Oahu Four

ASSOCIATED PRESS
LEASED WIRE TO TRIBUNE

HONOLULU, Sept. 8.—The polo team of the island of Oahu, on which Honolulu is situated, won the final game from the island of Maui, 15 to 3.

The Maui team, which had held the title for the last seven years, was crippled by injuries. The Oahu team was composed of Francis Brown, Harold Castle, Walter Dillingham and Jay Gould of New York.

## Leaders of Both Leagues Stay in Front

### Giants, Senators Cling to Slim Hold on First Place Positions.

BY ASSOCIATED PRESS
LEASED WIRE TO TRIBUNE

NEW YORK, Sept. 8.—The East continues to dominate the West in the quest for baseball honors.

The Washington Senators and the New York Giants, closely pressed by their two closest rivals are hanging tenaciously to the pinnacle of the circuit. The Giants, although winning but six of their eleven games during the past week, managed to hold the lead, despite a burst of speed by the Dodgers that carried them to fifteen straight victories before Boston applied the brakes.

The Senators, by winning all five of their games during the past week, remained on the top deck in the American league when New York lost three out of eight played.

In the National league the race is most interesting. New York, Brooklyn and Pittsburgh have been jockeying for position all during the week, Brooklyn drawing up within three points of the Gians, only to fall back again today when the Giants overpowered them by clubbing them into submission by the power of their bats. Pittsburgh, which team lapped Brooklyn Saturday when the Dodgers lost the second game of a double header to Boston, lost gound today when Cincinnati scored a double triumph over them.

Both Washington and New York lost today, but Detroit gained ground by defeating Cleveland.

The standing of the three leaders in the two leagues today follows:

**AMERICAN LEAGUE.**

| Team— | Won | Lost | Pct. | Games to play |
|---|---|---|---|---|
| Washington | 78 | 56 | 5.82 | 20 |
| New York | 76 | 58 | .567 | 20 |
| Detroit | 75 | 62 | .547 | 17 |

**NATIONAL LEAGUE.**

| Team— | Won | Lost | Pct. | Games to play |
|---|---|---|---|---|
| New York | 82 | 53 | .607 | 19 |
| Brooklyn | 82 | 56 | .594 | 16 |
| Pittsburgh | 78 | 54 | .591 | 23 |

New York entertains Brooklyn at the Polo Grounds tomorrow in the last game of the season in which these two teams will be opponents.

The American league season in New York and Washington closed today, both teams taking to the road tomorrow for a series of games which will carry them through the west, and the team which can stand the strain from this point on will participate in the world's series.

Brooklyn was the sensation in the major league last week. The Dodgers won 12 of their 13 games played during the week, including in this number four straight double headers on consecutive days, a record in the annals of organized baseball.

Cincinnati, which has been fighting Chicago for a first division berth, gained this position on Saturday and strengthened it today at the expense of Pittsburgh.

## Pacific Coast League Standing of Clubs

| Club— | Won | Lost | Pct. |
|---|---|---|---|
| San Francisco | 90 | 68 | .570 |
| Seattle | 85 | 73 | .538 |
| Oakland | 82 | 77 | .516 |
| Vernon | 79 | 79 | .500 |
| Portland | 76 | 82 | .481 |
| Los Angeles | 75 | 83 | .475 |
| Salt Lake | 74 | 85 | .465 |
| Sacramento | 72 | 86 | .450 |

**RESULTS YESTERDAY.**

Sacramento 11, San Francisco 7 (first game).
San Francisco 6, Sacramento 0 (second game).
Oakland 7, Seattle 2 (first game).
Seattle 10, Oakland 8 (second game).
Salt Lake 2, Los Angeles 1 (first game).
Los Angeles 21, Salt Lake 2 (second game).
Portland 7, Vernon 6 (first game).
Portland 11, Vernon 3 (second game).

**HOW THE SERIES ENDED.**

San Francisco, 7; Sacramento, 1.
Seattle, 4; Oakland, 3.
Portland, 6; Vernon, 1.
Los Angeles, 4; Salt Lake, 3.

**GAMES THIS WEEK.**

San Francisco at Los Angeles.
Vernon at Oakland.
Portland at Seattle.
Sacramento at Salt Lake.

**SOUTHERN ASSOCIATION.**

New Orleans 3, Atlanta 0.
Chattanooga 21, Little Rock 2.
Nashville 5, Memphis 1.
Birmingham 4, Mobile 3.

## Getting Even Break on Road Kept Team Up

### Battle for Third Place Will Be in Order as Tigers Invade Oakland

Returning to their home lot for two weeks, the Oaks, after a two weeks' invasion of the north, return to the Emeryville lot tomorrow in time to meet the Vernon Tigers in a doubleheader tomorrow afternoon.

According to reports which have arrived from the north, the feeling of optimism which marked the spirit of the club on the road trip still prevails, despite the loss of the series to Seattle.

"Give us an even break on the road and we will be right among the contenders for the pennant," was the slogan adopted at the start of the Portland series and the Oaks got an even break for the two weeks.

Following Vernon to the local lot will come Los Angeles the following week and the Oaks, strengthened by the addition of new players and with some of the old-timers returning from the injured squad, the team will be stronger tomorrow upon their return than two weeks ago.

Local fans will get their first glimpse of Joe Bratcher, the new Oakland outfielder, in action tomorrow. Flowers, he latest addition to the squad will probably cavort at shortstop to give the home fans an opportunity to see all the talent on display.

## Jimmy Welsh Has Not Yet Been Sold

SEATTLE, Sept. 8. — Manager Red Killefer of the Indians today denied that Jimmy Welsh, star outfielder, had been sold to the Chicago Cubs.

"There have been several offers for Welsh," said Killefer today, "but none of them have been accepted. Jimmy belongs in the big leagues and will go there, but no deal has yet been made for him."

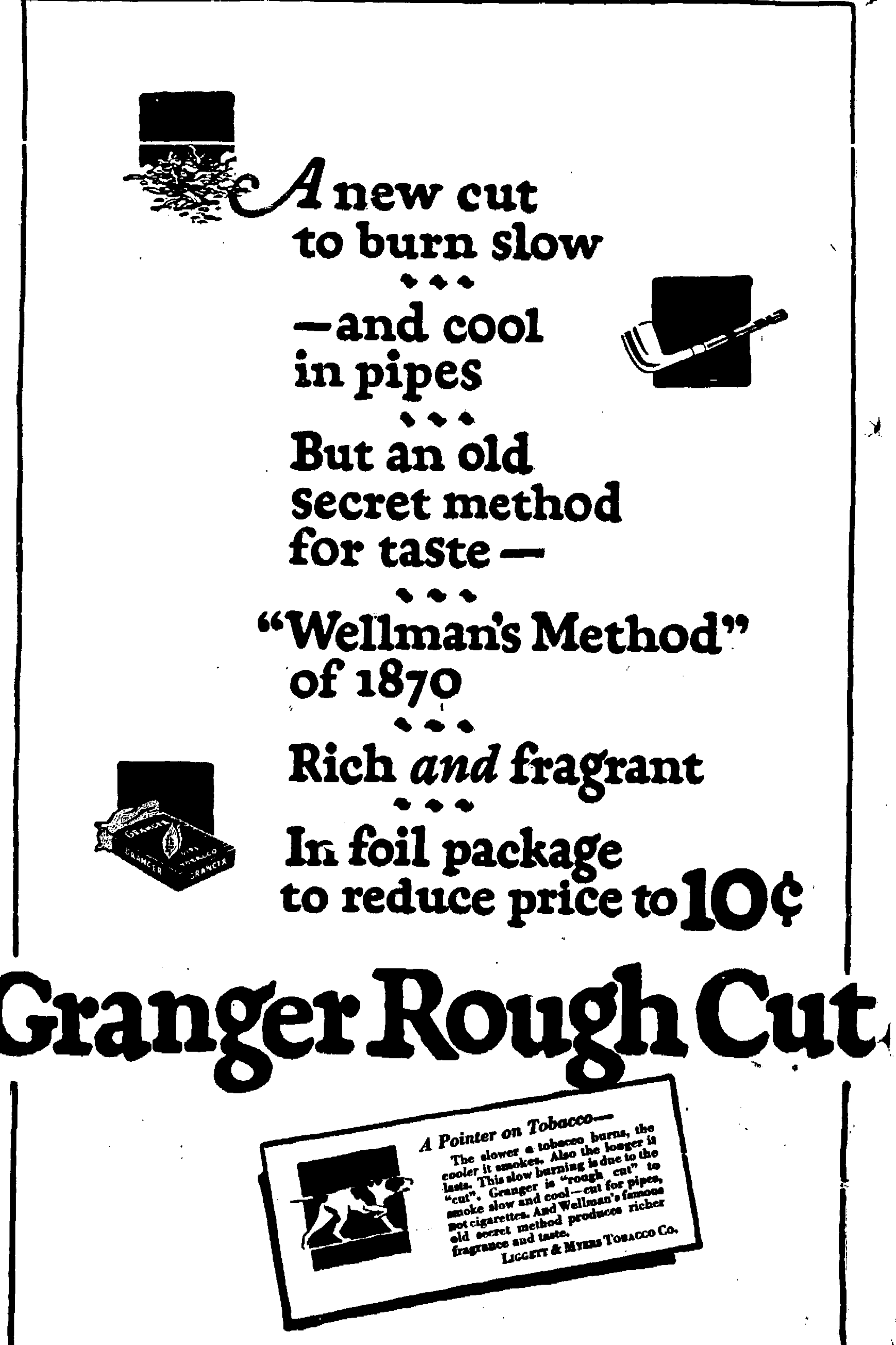

# FIELD OF 460 RUNNERS TO START MARATHON TOMORROW

## *Nick Newman, Tiny Herman Head Boxing Card at the Oakland Auditorium for Next Wednesday Evening*

## Select Field Of Athletes in Run Tomorrow

Merritt Marathon to Be Run Over Lake Course; Runners to Report Early.

*By DOUG. MONTELL.*

A field of 460 of the leading distance runners in Northern California will compete in the Twelfth Annual TRIBUNE Merritt Marathon tomorrow morning.

High school, club, college, fraternal and unattached runners will be on the starting line at the Grand avenue entrance to Lakeside Park when Captain Thorvald Brown steps to the front, faces the largest throng ever to assemble in the history of the race, and starts the runners on their three and one-eighth miles grind one around the lake.

Tomorrow's race promises to be a record breaker, not only from the standpoint of the number entered, which smashed the largest previous entry mark by more than 150, but will see at least 20 runners out in front of the field when the end of the third mile is reached, prepared to battle it out down the final stretch to the finish line.

**MAY SET RECORD.**

Those who have followed the training activities of many of the runners entered have predicted that Wayne Fox' mark of 16:41:1 will be lowered by the winner and possibly two or three others who figure to be close together at the finish.

Picking the winner of the race itself and of the contest between the Alameda high school runners for The TRIBUNE Diamond medal, awarded annually to the first Alameda county high school runner to finish, is a matter of speculation.

Those who placed among the first ten last year are all favorites to do as well, if not better this year and the only outstanding star missing from tomorrow's race will be Wayne Fox, the blond youth who won the annual race in 1923 and established a new course record.

**GET EARLY START.**

It will be a busy day around the Oakland Y. M. C. A. starting promptly at 8 o'clock. All runners entered for the race must check in at the Oakland Y. M. C. A., using the north entrance.

Team coaches and captains are urged to gather their men together and report in a body, simplifying the task of checking and issuing the official numbers which will be worn by all runners.

Dr. Eugene May heads the corps of examining doctors who will pass on the physical fitness of each [illegible] mitted to take his place on the starting line. In order to avoid delay in starting, for the race will get under way promptly at 10 o'clock, runners are advised to be at the Oakland Y. M. C. A. not later than 9 o'clock for their examination.

Those arriving after that hour will take their own chances on being examined and on getting to the start.

For those who report between 8 a. m. and 9 a. m. all details will be cared for. Examinations will be made upon arrival and starting at 9.15 a fleet of six Flint automobiles, furnished by the Durant Motor company will transport the runners from the Oakland "Y" to the starting line.

The course will be carefully policed throughout the race by a picked squad of men working under the direct supervision of Lieutenant Hemphill of the Traffic Bureau.

No automobiles will be permitted on the course during the period of the race and no trainers or friends of runners will be permitted to follow their men in automobiles, as has been attempted in previous years.

All is in readiness for what promises to be the most successful Merritt Marathon ever held and by tomorrow night the winners of the trophies will be known.


—to build up Weight!

ANY WOMAN, any man, can now have a well-developed face and form. The whole, simple secret of a well-developed form is in the number of blood-cells in your body. You can now forget all the theoretical talk about diet, exercise, fad treatments, food-fats and fat-foods. Nothing is of any use, *after all, except blood-cells!*

Thin, run-down men and women, with bony necks, sunken cheeks, bony shoulders—all these are suffering from one thing—too few blood-cells. Science has proved that S.S.S. helps to make the rich red-blood-cells, which you need. Your blood is starving for these new blood-cells! Give your blood the blood-cells it needs—take S.S.S. the great scientific blood-cell maker. S.S.S. has done marvels, too, in making beautiful complexions, clearing the skin, making lips rosy red, the cheeks full and plump—because it rids the blood of impurities which cause pimples, blackheads, acne, blotches, eczema, tetter, rash and rheumatism, too. As the medicinal ingredients of S.S.S. are purely vegetable, it may be taken with perfect safety. This is why S.S.S., since 1826, has meant to thousands of underweight men and women a plus in their strength. Start taking S.S.S. today and your great problem, that of your personal appearance, can be solved.

S. S. S. is sold at all good drug stores in two sizes. The larger size is more economical.

S.S.S. The World's Best Blood Medicine


## Portland Heavyweight Is Ready

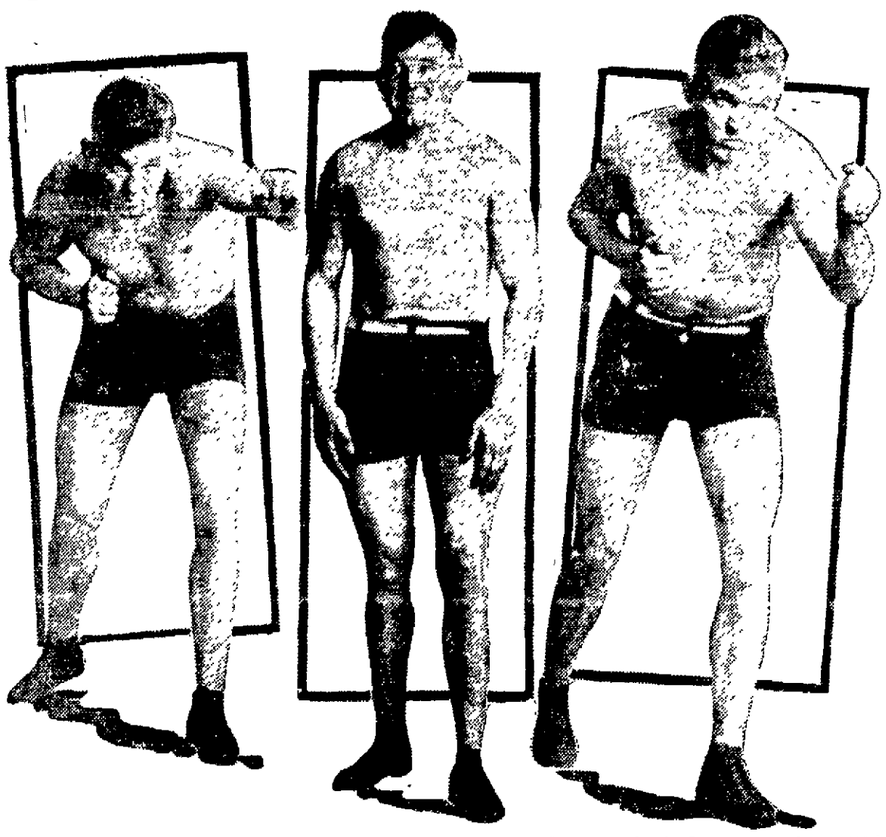

Here are three poses of TINY HERMAN, massive heavyweight of Portland, Oregon, who boxes Nick Newman in the main event at the Auditorium Wednesday night. Herman has won his last three starts in impressive style.

## Terre Haute Wins Pennant In Three Eye

BLOOMINGTON, Ill., Sept. 8—Terre Haute won the Three Eye Pennant for 1924 yesterday in the most exciting finish this league has enjoyed in the 23 years it has been in operation.

The Huts had to win the entire final series at Danville to cop, while the Bloomington club aided materially in deciding the race in favor of the Huts by taking three out of four from Evansville.

The season was one of the best in the history of the league from the standpoint of attendance, unofficial figures issued by President Goetter last night showing that nearly 300,000 persons witnessed this year's league contests, despite [illegible] ing in May and June.

Evansville, with $1,000 paid admissions, led the league in attendance.

## Tom Ferrandini Is New City Champion

LOS ANGELES, Sept. 8.—Tom Ferrandini deposed Harold Godshall as city men's singles champion by defeating him in the finals of the Los Angeles tennis championship tournament here yesterday, 8-6, 6-1, 6-1.

Another titleholder toppled when Mrs. William M. Henry lost her championship in women's singles to Miss Marian Williams of Laolle, 6-3, 2-6, 6-2.

Howe Bancroft of San Diego took the boys' singles title by defeating A. Dworking, 6-4 6-3.

## Warning Sounded To Bert Colima

LOS ANGELES, Sept. 8—Bert Colima, Bob Sage, Phil Salvadore and ohnny Adams, the four boxers carded for the double main event at the Vernon coliseum Tuesday night, have been warned that they may be barred from Vernon if a foul is committed.

Colima started a local foul epidemic recently and has lost twice on fouls within the past few weeks.

## Murchison Sets a New 250-Yard Mark

WEST ORANGE, N. J., Sept. 8—Loren Murchison of the New York A. C. yesterday established a new world's record of 24 7-10 seconds for the 250-yard dash. The time was cut 7-10 second from the mark made a week ago by Charles Paddock.

Herb Meyers, national champion 220-yard hurdler, ran the 80-yard low hurdles 9 9-10 seconds. The time for the unstandardized distance was announced as a world's record, subject to approval by the national A. A. U.

## Local Riders Fail At Sacramento Meet

SACRAMENTO, Sept. 8.—"King" Rodda, Oakland cyclist, was third in the second heat of the mile senior race held here yesterday in connection with the State Fair. Tierney of Oakland was third in the junior Mile.

**WESTERN LEAGUE.**

Denver 5, Oklahoma City 4, first game; Denver 11, Oklahoma City 2, second game.

Des Moines 4, Wichita 3, first game; Des Moines 4, Wichita 1, second game.

Lincoln 11, St. Joseph 10, first game; second Lincoln-St. Joseph game called at the end of the fourth with St. Joseph leading, 2 to 1, to allow St. Joseph to catch a train.

Omaha 2, Tulsa 1.

## Pirates Slip, Dodgers Lose To New York

Double Setback Handed to Pittsburgh By Cincy Reds Blow to Flag Chances.

BY ASSOCIATED PRESS
LEASED WIRE TO TRIBUNE

NEW YORK, Sept. 8.—There is no joy in Flatbush today, for the mighty Robins fell prey to the Giants. Thirty-five thousand fans, 10,000 of them who don't know a turnstile clicks, say the employees of John McGraw invaded the sanctum sanctorium of Charlie Ebbets yesterday, wrapped up a crucial game, slapped a 8-7 tag on it and took it back to Manhattan with them.

But over in Pittsburgh, where the boys have been studying world's series songs for the past month, they are gloomier than ever, and all on account of the Reds. The Cincinnati team yesterday turned the lights against the onrushing Pirates twice, 4-1, 4-3, and the Smoky City charges lost ground in their stubborn fight to keep in the fight for honors in John Heydler's circuit.

St. Louis, contentedly relegated to the second division, won and lost against the Cubs, losing the first encounter, 2 to 1, and coming back strong in the second to win, 15 to 4. The Phillies and the Braves rested yesterday and they are scheduled to rest again today.

A twist in Ban Johnson's wheel of fortune tightened up further yesterday when both Washington and New York stumbled and Detroit focused itself in the picture even more clearly by trouncing the Cleveland Indians, 8 to 7.

The Yankees lost a 2-to-1 decision to Philadelphia when the Mackmen threw a wrench into the works in the ninth inning, while the Senators, after winning every game played last week, slowed up a bit and the Red Sox walked home with the honors, 6 to 2.

The Yankee and Washington teams closed up their home offices yesterday and started on the road. The Yankees bought tickets for Boston with stop-over privileges at Chicago, St. Louis, Detroit, Cleveland and Philadelphia, in the order named, where they are sure to see plenty of sights.

## Goldstein-Ryan in Championship Bout

NEW YORK, Sept. 8. — The world's bantamweight championship will be at stake tonight in the Queensboro Athletic Club in Long Island City, when Abe Goldstein, 118-pound champion, meets Tommy Ryan of McKeesport, Pa. The match is 15 rounds to a decision.

## War on Firpo Deportation Is More Serious

**WASHINGTON, Sept. 8.—Canon William Sheafe Chase of New York again threatened today to go to President Coolidge with his demand for the deportation of Luis Angel Firpo, Argentine prizefighter, before his bout with Harry Wills on Thursday.**

**Chase said he would ask Coolidge to order the Labor Department to have Firpo's bond forfeited and a deportation order issued immediately at Ellis Island.**

**Commissioner of Immigration Husband said that there had been no unusual delay in the case. Firpo had a right under the law, Husband said, to be released in New York under bond, pending a hearing.**

## C. Kraft Has a Good Chance To Set Record

FORT WORTH, Tex., Sept. 8.—With Fort Worth already an easy winner of the Texas League pennant for the fifth year in succession, interest just now is centered in the effort of Clarence ("Big Boy") Kraft to reach or pass the home-run record of Babe Ruth, made in 1922.

Kraft has made 54 home runs to date and has eight more games in which to make five to tie Ruth, or six to pass him. The Texas League season closes on September 14, but the club has a doubleheader in San Antonio and one in Beaumont.

Kraft has been playing ball for upward of nineteen years. He has always been a hard hitter, but only in the last four years has his home runs been attracting attention. As he is 36 years old experts have been predicting his finish each season.

However, this year he has almost doubled his home-run mark of 1922 and 1923, when he hit 32 in each season.

## Navy Athletes Enter In Fifteen Sports

The United States Naval Academy has abolished the terms "major" and "minor" as applied to athletic sports for midshipmen. There are 15 sports in which the middies engage in foreign as well as interclass competition. These are football, baseball, rowing, field and track, basketball, lacrosse, tennis, soccer, swimming, water polo, wrestling, boxing, fencing, rifle and gymnastics.

## W. H. Horne Has Made Longest Drive

The longest drive at golf made under competition is 388 yards 1 foot. The record is held by W. H. Horne, professional of the Rye Country Club, Rye, N. Y.

## Round the Sport Circle

By LES CONKLIN,
International News Service Staff Correspondent

**REVIEW OF AUGUST SPORTS.**

The month was featured by portponements, which included Leonard-Walker fight, 37 ball games and the Yankees' plans for buying new limousines with their share of world's series receipts.

Firpo postponed his offer to donate $100,000 to the Sardinian Relief Fund until 1995. The Phillies postponed their dash for the pennant until next year.

**Battling Siki postponed his entrance into the national beauty contest. Tex Rickard postponed his project of importing Joe Beckett for an international championship bout.**

Tom Gibbons got 9000 columns of publicity and fifty billion marks for knocking out Jack Bloomfield. Tom is now sadder, wiser and poorer.

Pirates went into blissful sleep after bowling over the Giants. Three wallops on the chin by the Artful Dodgers woke them up.

**Two Pennsylvanians died of heart failure at a ball game. It is believed they happened to be present when the Athletics copped a double-header.**

Indoor sports included thinking up excuses for staying away from the epidemic of Summer weddings, walking the floor with the baby all night after getting your arms sunburned at the beach, and sticking your head under the covers to escape the mosquitoes.

Outdoor sports embraced running out for an ice cream soda every fifteen minutes during the hot spell, trying to make your straw hat last until Labor Day, and walking to work on crutches after over-exercising on a two-weeks' vacation.

## Northern Team Wins Lapham Del Monte Cup

Southern Left Handers Meet Defeat in Annual Feature Contest.

DEL MONTE, Sept. 8. — The Roger D. Lapham trophy, for which two ten men teams competed yesterday, was won by Northern California golfers 10 points to 6. Always one of the most interesting features of the annual amateur golf championship tournament, the North vs. South team match attracted large galleries and revealed the high calibre of some of the big guns shooting at this year's state title perios in the singles which were played in the morning at Pebble Beach.

Southern California golfers established a two-point lead, winning six out of the 10 matches.

The thrill of the singles was furnished by Johnnie McHugh's defeat of Dr Paul Hunter, 2 and 1, in a brilliantly played nip and tuck match. Jack Tarrant, a former Texas champion and ranking number two on the southern team, had an equally close match with Jack Neville, finally defeating the former state champion 3 and 2.

Three youngsters on the northern team, Claude Edwards, Francis Murphy and Stanton Haight, justified their selection by defeating Frank Godchaux, Fred Leblonde and Joe Hageman.

The northern team made a clean sweep of the foursomes, in which the feature match was that between McHugh and Neville, paired against Dr. Hunter and Tarrant. Teaming perfectly and playing brilliant golf, the champion and the former champion smothered the two southern stars under a rain of eagles and birdies, winning 6 and 4.

Milton Latham and Claude Edwards, all square with Frank Gidchaux and Fred Leblonde at the seventeenth, won their match when Latham sunk a 20-foot putt on the 18th, coming to the 16th in this match, Latham has the furious experience of seeing his drive hook far out of bounds and carrom off an automobile, sending it back into the fairway.

He took advantage of this bit of luck by winning the hole with a "birdie 3."

Northern southpaws won the added feature team match with southern left handers 7 points to 5.

The teams were:

North—John G. Period Levison, Frank H. Baily, Francis McComas, Brooks Tompkins, John Wilhoit, R. D. Martindale and W. R. Brown.

South—E. W. Wright, Arthur Letts Jr., Captain Tom Sharpe, D. Scott, Chasholm, L. Bixby, E. L. Crumine and L. G. Sales.

Following are the scores of the North vs. South team match period:

SINGLES.

J. J. McHugh (N.) defeated Dr. Paul Hunter (S.), 2 and 1.

Jack Tarrant (S.) defeated Jack Neville (N.), 3 and 2.

Norman McBeth (S.) defeated George Ritchie (N.), 2 and 1.

E. S. Armstrong (S.) defeated Lauren Upson (N.), 2 and 1.

Harlow Hurley (S.) defeated Frank Kales (N.) 6 and 5.

C. H. Palmer (S.) defeated C. H. Walter (N.), 19th hole.

Claude Edwards (N.) defeated Frank Godchaux (S.), 2 and 1.

Francis Murphy (N.) defeated Fred Leblonde (S.), 7 and 6.

Stanton Haight (N.) defeated Joseph Hageman (S.), 4 and 3.

J. Arnell (S.) defeated George Nickel (N.), 5 and 4.

Points—South 6, North 4.

FOURSOMES

McHugh and Neville (N.) defeated Hunter and Tarrant (S.), 6 and 4.

Ritchie and Upson (N.) defeated McBeth and Armstrong (S.), 20th hole.

Latham and Edwards (N.) defeated Godchaux and Leblonde (S.), 1 up.

Haight and Lapham (N.) defeated Hageman and Arnell (S.), 2 up.

Kales and Walter (N.) and Hurley and Palmer (S.), a draw.

Points—North 6, South 0.

Total points—North 10, South 6.

## Ralph Hoffman Among Winners At Santa Cruz

SANTA CRUZ, Sept. 8.—Judge Timothy Fitzpatrick of San Francisco, a member of Stanford Parlor, No. 76, won the Native Sons' 18-hole medal play flag tournament yesterday on the links of the Santa Cruz Golf and Country club, defeating a fast field of golfers from all leading parlors of the state.

Judge Fitzpatrick, one of the late starters, finally planted his flag near the second green the second time around, finishing the first nine with a gross of 75.

G. A. Marango of Stockton Parlor, No. 7, took second honors, finishing within 100 yards of the first hole on his second time around.

Third honors went to Ralph F. Hoffman of Oakland Parlor, No. 50, who led the field of early starters in the morning and planted his flag within two feet of the cup on the 18th green.

## Willard-Firpo Go Drew Largest Crowd

The Willard-Firpo heavyweight bout, fought at Boyle's Thirty Acres, in Jersey City, N. J., holds the record for attendance at boxing bouts with a mark of 100,000. The Dempsey-Firpo battle, fought at the Polo Grounds, New York City, is second with 95,000, and Dempsey-Carpentier, staged at Boyle's Thirty Acres, third with 90,000.


BASEBALL

Oaks vs. Vernon

Double-Header Tomorrow, Starting at 1:30

Other Afternoons at 3:00.

Reserve Seats at Oakland Baseball Park, Park and San Pablo Ave. Phone Piedmont 11.


## Court Order to Stop Big Fight Sought in N. J.

Cablegrams From Firpo to Woman to Be Used as Evidence.

NEW YORK, Sept. 8.—New Jersey organizations which last week sent to Governor Silz a protest against the Firpo-Wills fight, will seek a court order to halt the bout, it is stated. Applications for the order will be made today or tomorrow.

Bernard H. Sandler, counsel for Canon William S. Chase, who instituted deportation proceedings against Luis Angel Firpo said all evidence obtained by Canon Chase would be turned over to the New Jersey organizations. Included in this evidence are several cablegrams alleged to have been sent by Firpo to Miss Blanca Lourdes Picart, who arrived here on the same ship with him from the Argentine but who was barred by the immigration authorities.

Andrew D. MacCorkingdale, a sports promoter of Long Beach, today obtained a $25,000 attachment upon the money Firpo will receive for meeting Harry Wills Thursday. MacCorkingdale claims the money under an alleged agreement with Firpo whereby he said he was to receive 25 per cent of the boxer's proceeds from fights and motion picture rights.

**BOXERS ARE TRAINING.**

NEW YORK, Sept. 8—Luis Angel Firpo and Harry Wills, aspirants for the world's heavyweight championship, who are to meet Thursday night in Tex Rickard's Jersey City arena, pulled up in their training today. Wills knocked off work entirely at the Southampton training camp. He will do no more boxing, trying to keep himself on the fine edge he has attained by six weeks of training, with only a few light exercises.

Firpo will continue to work for two days. He intends to box today and tomorrow in Madison Square Garden and then will go into seclusion in his Washington Heights apartment.

The South American is not running the risk of going stale that his opponent faces. He hasn't worked as long or as hard as Wills.

Wills remained the favorite in the betting today at about 7 to 5.

## Tunney Meets Greb In Cleveland Bout

CLEVELAND, Sept. 8. — Gene Tunney, light-heavyweight champion, and Harry Greb, middleweight title holder, meet here tonight in a scheduled ten-round, no-decision bout. It will be the fourth time they have met.

Tunny holds two decisions over Greb, the middleweight having won the first time they met. Should Greb win tonight he will hold both titles, but will not lose the middleweight title if he is knocked out, as Tunny, who will weigh about 176, will be over the middleweight limit.

Both boxers are in perfect condition.

**AMERICAN ASSOCIATION.**

Louisville 2, Toledo 0.

Indianapolis 9, Columbus 8, first game, thirteen innings; Indianapolis 6, Columbus 6, second game, six innings, darkness.

Minneapolis - Milwaukee postponed; wet grounds.

St. Paul-Kansas City postponed; wet grounds.

## Instructions For Runners In Marathon

RUNNERS are to report at the Oakland Y. M. C. A. at 8 o'clock to be examined. No exceptions will be made and all not examined before 9:15 will be scratched.

Transportation will be provided from the Y. M. C. A. to the starting mark by a fleet of six Flint automobiles provided by the Durant Motor Company.

Official numbers, assigned in the list announced yesterday, will be given the runners tomorrow morning at the Oakland "Y."

The race will start promptly at 10 o'clock and runners not on the mark at that time will be considered to have withdrawn.

Runners must keep to the street over the entire course. Police will patrol the course and keep all streets clear of traffic.

The finish line will be 100 yards in the drive of Lakeside Park near the starting line.

Runners will be checked as they cross the finish line and must report at the judges' table before leaving the finish in order to make sure that they have been correctly checked.

## Berkeley Team Defeats Santa Cruz Quartet

The Berkeley polo team defeated Santa Cruz in the play-off of their 3 to 3 tie, 4 to 3 in an exciting contest yesterday. The Berkeleyans distributed the scoring honors, each making one goal. The winning team was composed of Captain Stanley Donogh, Pierre Finadore, Laird Williams and Dave Aaron.

Whaley, Bagman and Wilson were the stars for the Santa Cruz team, each scoring a goal.

The series between the two teams now stands 2 to 2. The play-off was to be staged at the Berkeley club's new grounds at Forty-fifth and San Pablo this afternoon.

## Kammon Is Winner Of Tennis Tourney

BURLINGTON, Iowa, Sept. 8.—Carl Kammon of St. Louis yesterday won the tri-state tennis tournament here by defeating Sterling Lord of Burlington, 6-1, 6-0, 6-0.

Kammon won the right to compete in the finals by nosing out Jack Webb of Peria in the semi-finals this morning in a thrilling match, 6-3, 15-13. Lord won in the semifinals from Lyle Brown of Galesburg.

## Herman Here For Bout With Football Star

Nick Newman Insists That the Promoter Spells His Name Wrong.

*By BOB SHAND.*

A couple of months ago Tiny Herman, Portland heavyweight, wired Promoter Tommy Simpson asking for a fight. Tiny wasn't particular where he was placed on the card. He wanted action—that was all. Simpson called in his first assistant secretary, Harold Algernon Fitzgibbon Broom.

"Who's this guy Tiny Herman that wants to fight for us? Look him up."

Broom frisked the records and could find nothing that warranted sending for a ton of fighter, so Simpson replied that there was a paucity of happenings.

The other day Simpson wired Herman, offering him a finely engraved medal if he would come to our city next Wednesday and box the main event with Nick Newman. Tiny took his time about replying, but finally consented.

What caused the change of heart on the promoter's part?

**Herman knocked out Rocco Stragmalia in less than a round.**

**Herman defeated the highly touted Floyd Johnson, who is a main eventer at Tex Rickard's entertainments.**

**Herman defeated Frank Farmer.**

From obscurity to stardom in the course of a month, for Tiny won all these battles in less than four weeks.

Everybody loves a winner, but nobody better than a fight promoter.

Herman arrived yesterday and got in some training for his bout Wednesday night. Newman has been working out ever since his fight with Pat Lester at the ball yard last Monday, when the ex-football player pasted poor Pat to a fare-ye-well.

It might be well at this time to get Newman's name right. Promoter Simpson insists upon billing him as Neuman. The fighter says his name is Newman, his manager says it's Newman and the record book states it's Newman.

That kind of makes it official, doesn't it?

**INTERNATIONAL LEAGUE.**

Syracuse 5, Buffalo 4, first game; Syracuse 3, Buffalo 1, second game.

Jersey City 5, Redding 4, first game; Jersey City 2, Reading 1, second game.

Toronto 10, Rochester 6, first game; Rochester 6, Toronto 2, second game.

Baltimore 4, Newark 4.

## Leading Major League Hitters

**NATIONAL LEAGUE**

| PLAYER—CLUB | G. | AB. | R. | H. | PCT. |
|---|---|---|---|---|---|
| Hornsby (St. Louis) | 125 | 472 | 106 | 204 | .432 |
| Wheat (Brooklyn) | 125 | 498 | 83 | 187 | .376 |
| Cuyler (Pittsburgh) | 102 | 403 | 85 | 151 | .375 |
| Young (New York) | 115 | 464 | 101 | 161 | .347 |
| Bressler (Cincinnati) | 101 | 329 | 35 | 113 | .343 |

**AMERICAN LEAGUE**

| PLAYER—CLUB | G. | AB. | R. | H. | PCT. |
|---|---|---|---|---|---|
| Ruth (New York) | 135 | 463 | 130 | 179 | .387 |
| Jamieson (Cleveland) | 128 | 535 | 86 | 190 | .355 |
| Falk (Chicago) | 119 | 449 | 69 | 159 | .354 |
| Speaker (Cleveland) | 129 | 479 | 94 | 166 | .347 |
| Collins (Chicago) | 132 | 496 | 93 | 170 | .343 |

Choose your own reason

If you ask La Palina smokers why, you'll get many good reasons for La Palina's great success. But just you try La Palina — enjoy that smooth, gentle, DIFFERENT flavor. Then choose your own reason why La Palina *made good.*

CONGRESS CIGAR COMPANY
Philadelphia

LA PALINA CIGAR

DISTRIBUTORS
H. & S. C. Bercovich
1019 Clay Street
Joseph Rinaldo Cigar Co., Inc.
San Francisco

10c • 2 for 25c • 15c • 3 for 50c

# Oakland Tribune

*Supreme on Continental Side of San Francisco Bay*
*Established February 21, 1874*
FOUNDED BY WM. E. DARGIE
Member American Newspaper Publishers Association
Charter Member Audit Bureau of Circulation
Exclusive Complete Associated Press Service for Great Eastbay
Full United Press Service
International News Service
Universal News Service
Consolidated Press Association
Exclusive for Great Eastbay

The Associated Press is exclusively entitled to the use for republication of all news despatches credited to it, or not otherwise credited in this paper and also the local news published herein. All rights of republication of special despatches herein are also reserved

TRIBUNE PUBLISHING COMPANY, PUBLISHERS
JOS. R. KNOWLAND ..... President and Publisher
S. A. FORSTERER Secretary and General Manager
Published every evening and Sunday. Single copies Daily Edition, 3c, Sunday Edition, 10c. Back numbers: Daily Edition, 5c and up; Sunday Edition, 10c and up.
PUBLICATION OFFICE—Tribune building, corner of Thirteenth and Franklin Sts. Phone Lakeside 6000
Entered as second-class matter, February 21, 1908, at the Postoffice of Oakland, Cal., under act of Congress, March 8, 1879

**Subscription Rates by Carrier:**

| | | | |
|---|---|---|---|
| One month | $ 85 | One year (in advance) | $9.00 |
| Three months | $2.55 | Six months (in adv.) | $4.75 |

**Subscription Rates by Mail, Postage Paid**
(All Mail Subscriptions Are Payable in Advance)

| | | | |
|---|---|---|---|
| One month | $ 85 | Six months (in adv.) | $4 75 |
| Three months | $2.55 | One year (in advance) | $9 00 |

**SUNDAY EDITION BY MAIL**

| | | | |
|---|---|---|---|
| One month | $ 50 | Six months | $2 50 |
| Three months | $1 50 | Twelve months | $4 50 |

**TO SUBSCRIBERS**

Subscribers failing to receive their paper by 6:30 p. m. daily or 9 a. m. Sunday will please report the same to The TRIBUNE Office by telephone (Lakeside 6000) and a special messenger will be despatched at once with a copy of The TRIBUNE.

MONDAY, SEPTEMBER 8, 1924


## THOSE NEVADA MARKINGS.

A young Chinese, student at the University of Nevada, has seen in the Indian symbols in the caves of that State similarities to ancient Chinese inscriptions and the story is given out that the Nevada writing was done 4400 years ago and by Chinese. This is a far jump from the Garden of Eden theory, but none the less ridiculous.

When there is available in every library of size the works of Powell and Hoffman and when such authorities as George Catlin, W. P. Clark, George Bird Grinnell and Dr. Kroeber of the University of California have studied the Nevada sign writing and know something of what it means and by whom it was made, it is time to put to rest the fantastic romancing of the Nevada correspondents.

Indians made the marks in the Nevada caves just as they made similar marks in many places in California. All of the Nevada markings which have so recently attracted attention because of amateur imaginings have been studied, mapped and reproduced. They may be found in the authoritative book of Dr. Powell, founder of the Bureau of Ethnology, and elsewhere. To science they are an old story, interesting, but not highly important.

There may be some point in tracing the similarity of Indian sign-writing with that of other peoples. The theory now held by some ethnologists, and which is supported by the Bible, that all men originated from one stem is perhaps furthered when these similarities are discovered. Certainly the marking for "man," much the same as the scrawl a child makes on his slate, is to be found all over the world. A circle for the head and straight lines for body, arms and legs, is the obvious, natural sign.

But these Nevada marks are of so recent origin that Powell was able to talk to Indians who knew of the custom. They include horses and saddle packs, and the Indians did not have horses in any number until 1850, and none at all a few years before.

Surely, the Nevada sign-writing is interesting. It is well worth while to see them. They do not go back to any Chang dynasty 2500 years B. C., and they do not date from the Garden of Eden.

## FIRPO AND FAIR PLAY.

Fight promoters in the East, who see in the efforts to have Luis Firpo deported an attack upon the boxing game, are not entirely right. Certainly there are reasons for an inquiry into the Firpo case which have nothing to do with pugilism.

The strongest argument for boxing and even prizefighting has been that it offers instruction in the "manly arts," in fair play. The Firpo case, at least so far as it has been revealed to the public, does not seem to be rich in fairness. Firpo and a woman companion were halted at Ellis Island, where the authorities concluded that her story that she was employed as secretary to the pugilist was pretense. Thereupon the woman was deported and the man allowed to enter this country, where he plans to engage in a boxing exhibition which will net him some thousands of dollars.

There may have been circumstances which have not been revealed. If so, the present action to direct the matter to the attention of the courts will bring them out. As the case stands it would seem that the man was favored over the woman and that the immigration laws which can be so severe as to separate families and turn back persons in spite of every sentimental and human appeal, have been stretched for Firpo.

## THE DIABLO HIGHWAY.

The proposed state highway along the south base line of Mount Diablo will shorten the distance between Oakland and Stockton to sixty miles. It will afford residents of this community and their visitors an opportunity to visit Diablo and continue through the beautiful eastern Contra Costa section. More than that, it will mean a direct route to this city for the agricultural producers of a vast and rich area.

The idea for the highway is an old one. Harry Hammond of Byron has been hammering away at it since 1920. The Golden Gate, Lake Tahoe and Yosemite National Park Highway Association has been formed. The legislature will be asked to designate the proposed new route as a highway.

The highway program of the state is a large one but it cannot include even a small part of the projects advanced. Necessarily at present it is the policy to devote attention to existing traffic lines, to fill in the gaps on used routes, and study the possibilities for the future. There are a number of important projects under way and more to be urged within a short time. The Diablo highway will come in time; there are enough solid arguments for it to guarantee that. But it is probable it will have to wait its turn and that it will not be completed until some time in the future.

## SECRETARY WILBUR'S MESSAGE.

The visit of Secretary Wilbur and a number of the highest officers in the United States Navy to Oakland on Saturday was an occasion long to be remembered. For that brief hour when these men were guests at the chamber of commerce luncheon at Hotel Oakland, a large part of the directing force of the great battle fleet of the country was in Oakland. The hundreds of representative citizens of the Eastbay who joined in welcoming the distinguished guests were given some understanding of the purposes of the Navy, the kind of men who serve as officers, and the policies of the new Secretary.

Secretary Wilbur believes that the United States should have no navy at all or one which lives up in all respects to the 5-5-3 agreement. He believes that it is owed to the country and to the other countries who expected it of us when the Limitation of Armaments agreement was signed, that that ratio be maintained.

At the present the ratio is 5-5-3. In other words the navy of this country is 80 per cent as strong as that of Great Britain. The United States entered into the agreement to limit armaments in a sincere and whole-hearted manner. It scrapped some fine ships and discontinued building some others, the designs for which promised the finest craft ever proposed. There is no limitation on submarines and other smaller craft. We are not up to our limitation on certain of the larger units.

Congress will determine whether or not the country will maintain its agreement as regards a navy equal to that of Great Britain's, a navy that can be effective in preserving the peace of the world and with those powers who have signed the treaty a guaranty of peace. The Secretary spoke for such a navy. He spoke for continued support to the fleet and its officers and men, and he carried the word to Oakland and California that it is the opinion of his department and of the President that the future area of world drama is in the Pacific, and that it is in the Pacific that the fleet will find its permanent home.

## OTHER ROYAL VISITORS.

The Prince of Wales is the second heir to Britain's throne to pay a visit to the United States. Back in 1860 a Prince of Wales who afterwards became Edward VII was received in this country and it is recalled he used the name Baron Renfrew. Five years ago the present Prince stopped in this country on his way to Canada.

Many will recall the visit of Grand Duke Alexis, son of Czar Alexander II of Russia, who came over to see the World's Fair in Chicago. In the same year Eulalia of Spain, aunt of Alfonso's, was welcomed. And there was Prince Henry of Prussia, who penetrated the United States as far as Milwaukee. The Duke of Connaught went calling on us in the early years of the war and Albert of Belgium was here at the close.

The United States has had many occasions to entertain royal visitors and there is no record that it ever failed to turn out great crowds to give them acclaim.

Germany has made her first payment under the Dawes plan which is twenty million marks to her credit.

## LO, THE POOR INDIAN!

We are threatened with a battle of Reds against Reds, such as has not been seen possibly in America since the time when British subsidized Iroquois, and French the Algonquins, to butcher each other on the Atlantic coast for the sake of the colonizing European powers.

In this case, the controversy between Whites, into which Reds are being brought, is over constitutional amendment No 11 on the ballot this year, that providing for permission to develop hydroelectric power on the Klamath river. The State Fish and Game Commission is fighting this ballot proposal, on the ground that it will ruin the fishing in the river, and reinforces this argument with the claim that the Klamath Indians depend on the fishing for a living. So we are being flooded with State reading matter on "Lo, the Poor Indian."

Now the Eureka Chamber of Commerce is lining up Indians on the other side. These Indians, it declares, are civilized, self-respecting, law-abiding American citizens, most of them living on farms, and could not fish except with a hook and line and would starve if they had no other resource. They beg for a chance to have the river developed, so they can get more power to run their farms.

There you have it. The State Fish and Game Commission is for the Indians, but says they are fish-eating savages. The Eureka Chamber of Commerce is for the Indians, but says they are highly civilized American farms.

And this problem of sociology as well as of industry we will be asked to settle by our ballots next November.—Fresno Republican.

## THE CONNING TOWER

**Lullaby for a Stonecutter's Child.**

Father cuts them out of stone,
Angels sweet and cherubim,
And each one has a pair of wings
Curving gently over him.
Slender wings for angels tall,
Sweeping almost to the ground,
And little curving rosy ones
For a cherub, plump and round.
Hush, my baby, cuddle near,
Your little sholders are so bare.
You have no wings, no wings at all,
But your mother doesn't care.
—Clair.

It has been suggested that The Conning Tower be turned over to the prince for one day, as a guest conductor, but it seems to us the young chap has had his head turned enough already.

When the editors think that the reading public is interested in the daily goings and comings of the prince, they are right; and most of us will read every word of it. It is highly interesting, as the chronicles of anybody's doings are. His own account of them would be fascinating, and if the prince wants to write his diary some day, he can have this column for it.

That was a matter that came up for discussion in the office yesterday. One of the idling journalists disagreed that the reports of anybody's day would be interesting. "Mine wouldn't," he said. We doubted him. "What did you do this morning?" we inquired, employing the Socratic method. "At 8:54," he said, "I awoke. I awoke from a beautiful dream, in which I was sitting on the deck of a beatiful yacht, made of gold, with the Pearl of Her Sex. I arose and looked out of the window. 'Another scorcher,' I said to myself. I turned on the water for a bath and began to shave. I had trouble squeezing another bit of paste from the tube, and had a feeling of depression that for a week now I have forgotten to buy another tube of shaving cream. I'— "Say no more" we interrupted, "nothing could be more fascinating." "You're crazy," he observed, irreverently.

**The Baron Notes.**

Sir: I note with regret that your vacation was so lacking in interest as to have been terminated twelve days short. But perhaps you can take them later in the season. (This is deep stuff.)

But what I wanted to say was, please not to run any more Prince of Wales stuff, as I have just had a piece accepted by Life if you get the same hunch and run it before mine appears I will be accused of plagiarizing it, and I am not so thick skinned about those things as your co-shirker, Mr Broun. We boys must stick together or we will all hang separately, as Henry Clay said.—Baron Ireland.

As an honorary member of the Simile Revisers' association, we object to "the prince was sleeping like a child when his valet called him after 9 o'clock." Anybody who has lived—or even weekended—in a household where there is a child knows that not only does the child not sleep after 7:30, daylight saving, but nobody else in the range of the infantile prattle does, either.

**In Troy.**

Nay, Paris, close thine eyes on Helen's face,
And loose thy fingers from her golden hair,
Already, in her heart, she is aware
That all her joy lies in another place
Where Menelaus sorrows for her sake.
Thou wert too beautiful to cry
Nay to thy pleadings, but such love must die
As soon as the frail threads of passion break.

Weep for her softly now, lest thou destroy
Her tender dreams of old, familiar lands,
And she awaken, startled and distressed;
For she is weary of thy splendid Troy,
And finds no comfort in thine ardent hands,
But longs for Greece, and her first lover's breast.
— Helene Mullins.

Yesterday afternoon an earnest group adopted resolutions to the effect that they would continue to read every word printed about the prince until the sentence appeared, "'Yes,' said the heir to the British sceptre, with a twinkle in his blue eye."

**Arithmetic.**

I lost my love on a green hillside,
He wandered off at eventide,
Never I saw the boy again,
Cupid, with his eyes of pain,
Sweetest surfeit made him wander,
Happy Cupid, elsewhere wander

Had I gained or had I lost?
Could the summer null the frost?
Can fulfilling pay the ending,
All the giving, spending?

I had my love on a green hillside,
He lay with me at eventide,
All the wonder, all the joy
Filled us both, oh amorous boy,
All the giving, all the spending
Far, oh far, outweighs the ending.
—H. E. F.

At Geneva they've had a Golden Rule dinner. A Golden Rule dinner, we always had though, is one at which the person next to you says, "Here, take my oysters, I don't want 'em."

A Golden Rule breakfast, as is well known, is one at which both participants read the morning paper, and neither says, "Well, I see where"—

We can't say much for the Filene Peace Award, despite its initials.
—F. P. A.

## ANOTHER FLEET COMES HOME

## THE NATIONAL PRESS

New York Telegraph: "Speaking of the prince, it may be said that being born to a job is better than have to run for one. He didn't want to go through an elaborate ceremony in departing so he climbed aboard the Berengaria late at night and went to bed leaving the committee and bands and all the others waiting on the pier. Once here he would have also compelled to shake hands with everybody and then make a speech calling upon his fellow citizens to return to the constitution."

New York Telegraph: "Speak- application by Magistrate Vitale of the statute making illegal the use of the letters 'M D' by any other than a graduate and licensed physician ought to be followed up by the arrest of all charlatans who have been preying on the people of the tenement districts. The man who was held for trial in this case in point had charged a poor woman $30 for examining her chest with a stethoscope and taking a drop of her blood for 'examination.'"

Portland Oregonian: "Julius Tannen notes that Portland traffic congestion is becoming so alarming that pedestrians, in order to move with safety in the flow of traffic, will have to don a fender and a tail light. Yes, and front and rear bumpers and a horn, to say nothing of an engine and some fuel—gasoline and something.

Philadelphia Ledger: 'The professors are doing their best to give us a pleasant feeling and calm our fears. Just when there is so much glooming about the way the women and girls dress and everybody is wondering what's going to happen next and just which way the dipper is heading and all the rest comes forward Prof. W. Hughes-Jones, of Edinburgh University who says that fashion is slowly working its way back seven centuries to 'the best dressed age of the world'."

Philadelphia Ledger: Candidate Dawes at fifty-nine at- [illegible] est official position in the country, Calvin Coolidge at fifty-two seeking to retain the most powerful office in the world which he reached at fifty-one, Candidate Davis seeking the same office at fifty-one, Senator La Follette in the same quest at sixty-nine—an age that was once regarded as old. Who says we are crowding the old boys off the stage and setting the dead line at forty."

Seattle Times: "Puget Sound has a special interest in the growing description of the steadily increasing ocean commerce. There is good reason for saying that the era of trade on the Pacific will be greater than the Atlantic era. Our ports are the nearest to the Orient. Nature has endowed us with wonderful harbors."

Washington Star: "Great pains have been taken to perfect a process for sending colored photographs from Chicago to New York. The assumption that it is worth the trouble to show New York what anything in Chicago looks like is one of the interesting features of the experiment."

Grand Island Independent: "Senator Edge has been called a party betrayer by Mr. Keen. New Jersey politics is now playing with edged tools."

## SPIRIT of the STATE PRESS

The La Follette war on windmills is well illustrated in California by the Spreckels' attacks on the money power. No one knows better than Rudolph Spreckels how much and how little power money has, in California. He is the executive head of one of the large chain banks in California. He knows the service that banks render and in the course of which they make their profit and wield their influence. And yet he puts his tongue to his cheek and denounces "the money power," as a ghost to frighten children.—Fresno Republican.

A sentiment prevails that prisoners should not be used to do janitor work in the county court house any longer. The idea is that, where public records are all about, the officers' rooms are no place for prisoners. Many contend it is all right to have the prisoners work about the grounds, but that they should not be sent into the rooms of officials, many times all alone, to do janitor work.—Ukiah Press.

Uncle Sam's air mail service between the east and west coasts is daily coming into more favor in Pittsburg. Accordi: to reports issued from the local postoffice, in excess of 300 letters are received and mailed via the air mail route monthly.—Pittsburg Dispatch.

Secure in the knowledge that there is something of the jungle in all of us, we confess to a certain gratification over the news from San Francisco that a motorist who knocked down an aged pedestrian and then tried to escape, was chased by an angry crowd and "beaten up." We know that is wrong to gloat over an instance of violence, but very few fellow citizens have any right to reprimand us for it.—San Diego Union.

A wealthy coffee planter of Bogota, Colombia, is said to have arrived in the United States to invite George Hatfield, California rainmaker, to his plantations in South America for professional services. Hatfield should accept promptly so the Senor Gomez may go home before he finds out how dry it has been in California the last two years.—Stockton Record.

It seems but yesterday that the world fliers sailed over Red Bluff on the first leg of their epoch-making flight. They will be back where they started within a few days. We may devote columns to murder and scandal, and society, and petty things generally, but here is an achievement of the ages. It already seems common, every-day experience.—Red Bluff News.

Using a small red haired woman as a decoy to lure his victim into stopping his automobile in a lonely spot on the east end of Carson Boulevard, a daring bandit last night held up and robbed M. L. Starkey, of 1350 Newport avenue, shortly after midnight last night. The highwayman got only $5, all the cash Starkey had with him.—Long Beach Press.

## JUST FOLKS
By EDGAR A. GUEST

**GRIEF**

I could not utter it last night
Because the voice was dumb.
But now alone I try to write
The words which would not come
When all the bitter tears are dried
Sometime when you're alone,
You'll find a calm to those denied
Who never grief have known.

I know the hurt is keen today,
I know the loss is great,
But what if you should go away
With no one there to wait?
And oh how lonely Heaven would be
If all you loved were here
And there was none you longed to see
To welcome you, my dear?

If God had spared you every blow
Which comes to us on earth,
Had shielded you from every woe
And filled your years with mirth
And then at last He bade you leave
Your place above to find?
Throughout eternity you'd grieve
For those you'd left behind.

Oh you have had a lovely child,
And you have lost a son
But soon you shall be reconciled
When life's brief time is done
For Heaven is made of those we love,
The beautiful and true,
And God has taken him above
To build a Heaven for you

(Copyright, 1924, Edgar A. Guest.)

**Eliminating Unfit Drivers.**

It has been estimated that from 3 to 5 per cent of the drivers of motor vehicles cause nearly all the accidents that occur on the road. Hence it is claimed by some authorities that drivers who are involved in accidents should be examined to see if they are lacking in those elements of caution or quick thought and action that will enable them to meet emergencies.

Accidents are causing so much suffering and loss that it is necessary that some radical steps should be taken to restrict them. During the war the army established certain testing grounds where all who wished to drive motors and trucks were examined. From one quarter to one third of the applicants failed to pass this test the first time. Less than 5 per cent of those who failed the first time were able to pass the test thereafter, indicating that they possessed certain mental qualities that prevented them from becoming safe drivers.

The great problem in motor operation is how to eliminate such people as drivers. Public sentiment should demand tests sufficiently searching to exclude such persons from a responsibility for which they are not adapted.—Turlock Journal.

**STILL ON THE JOB.**

The family had engaged a maid, and when she arrived found she was not only disagreeable but useless.

"Well," said the woman of the house to her husband, "maybe she won't stay long—she didn't bring a trunk."

"Don't be too sure, ma," chipped in their eldest son, aged five. "Just look at baby—he didn't bring anything, but he's still here."—From the Pittsburgh Chronicle-Telegraph.

**Overworked.**

Maid—"So you don't like to work for highbrows?"

Another One—"No, I don't. I did it once, but swore I'd never do it again. They used to fight continually, and they kept me running from the keyhole to the dictionary from morning to night."

## IT SEEMS TO ME
By Heywood Broun.

**IT SEEMS TO ME**

There have been numerous complaints about the prevalence of fishing stories in this column. Fortunately I am now in a position to promise complete reformation in this respect. I shall write of fish no more. That is, not after this time, for I have now gone as far as I can. Like Alexander, there is nothing left for me but sighing. I have landed Leviathan, the big fish, the monster of Hale Lake.

And this was a moral triumph among other achievements. I hooked him without remorse because I knew that this ferocious pickerel was a Kleagle among detestable companions. It was Leviathan who preyed upon the bass and perch, and I became St. George for these little fellows, who may now grow and waxy great enough to die ultimately in fair fight with an honorable angler rather than in an unequal combat with a rapacious fish.

I may have exaggerated a little in speaking of other captures in Hale Lake. Possibly, Collosus, the big bullhead was a pound or so below my claim. That does not matter now. Leviathan was of a sort to make exaggeration unnecessary. I trust that I will not be discharged with a public first page reprimand if I assert that he was two feet long and weighed ten pounds. Well, at any rate, he was all of four pounds.

When first he seized the salt pork on the hook I thought that the line had become entangled with the rocky hedge of Diana's Cove. It took two hands to reel him in, and fellow members of the Hunting Ridge Rod and Gun Club fled from the rock as he whirled through the air snarling and snapping as he came. I remained calm and went into a defensive position as he landed on the rock and leaped for me. Just in time I sidestepped and he landed against a white birch tree which he lacerated badly.

A little later, when I had partially recovered my strength, I started to swim in the lake, but Gilbert Gabriel, the old woodsman, warned me in time. I had forgotten that in all probability the mate of the big fish was lurking about waiting for revenge, and so before diving I peppered the water with big rocks to secure myself against attack. Gabriel must have been right, for after this bombardment no fish approached me. A large turtle came close and looked at me menacingly. Whether this beast was kin to Leviathan by blood or marriage or any irregularity, I do not know, but I eyed her steadily and without fear and she thought better of her hostile intent and waddled away.

Though I have no illusions in regard to Leviathan and realize that he was fierce, narrow-minded and Nordic I must testify to his courage. He was fighting a bad cause, but he fought it well. Even though he knew that I was the agent of righteousness he did not knuckle under. And for such conduct I have a certain admiration. By the time a man or a fish comes to his death bed, repentance seems to me a little craven. One should not throw the whole patterns of his life out the window in a moment. A little more wrongdoing cannot hurt much in the last thirty seconds. After sinfulness really gets under the scales it becomes a true part of the individual. And in common loyalty there is a duty to stand by your own integral self.

And so I am glad that Leviathan gasped his last with teeth bared and hate in his eyes. At breakfast the next day he tasted better, because not one inch of him had become flabby with remorse.

And so I shall not fish again or talk of it. I have done that which I set out to do. From now on I must fight other dragons. I think I'll try and hook a novel.

Believers in Defense Day say that it makes for peace, but it seems to have already started a fair-sized battle.—New York World.

Many sportsmen took the field early today (September 1), the opening of the dove season. Many sportsmen arrived in town early reporting limits of the little birds. Indications, however, are that the season will be short as the birds are congregating about the few water holes and the supply of doves will soon be depleted.—Visalia Times.

## WHAT IS DOING TONIGHT

TRIBUNE radio broadcast.
Firemen's dance, Idora park.
Fulton—"East is West."
Orpheum—Vaudeville.
American—Gloria Swanson.
T. & D.—"The Marriage Cheat."
Fox—"The Last of the Duanes."
State—"The Wanters."
Broadway—"Sporting Youth."
Idora—Dancing and skating.

## EVENTS FOR TOMORROW

TRIBUNE radio broadcast.
Merchants' Exchange meets, 8 p. m.
Stanford Men's luncheon, 510 Seventeenth street.
Golden Link Rebekah's whist, W. O. W. hall, Fruitvale, evening.
Custer Council Junior Order United American Mechanics, whist, Pacific building, evening.
Nevada Pioneers' reunion, Mosswood park, all day.

## 20 YEARS AGO TODAY

Ten special trains left the West Oakland yards of the Southern Pacific yesterday bearing Knights Templar and their families to their homes in the East.

A cargo of coal is being received at the West Oakland yards. The cargo is nut coal and will be used in the Baker heaters on the various trains.

The horsemen are arriving in Emeryville for the races. Among the latest to put in an appearance is A. Joseph, with a string of nine horses.

Mrs. Bernard P. Miller entertained several friends Wednesday at an informal gathering at her new home on Boulevard Terrace.

THE TRIBUNE IS DELIVERED TO YOUR HOME EVERY DAY IN THE YEAR FOR ONLY 85¢ A MONTH
No Extra Charge for Sunday Edition

# Oakland Tribune

Exclusive Associated Press Service
United Press International News Service

Harry Peterson's stirring Tales of Early California Exclusively in the Tribune

VOLUME CI | AA | OAKLAND, CALIFORNIA, MONDAY EVENING, SEPTEMBER 8, 1924 | 13 | NO. 69

# WATER ISSUE FOR EASTBAY DISCUSSED

### Utility District Engineer and Company's President Urge Contentions as to Supply for Action at Election.

The various phases of the Eastbay's water situation were discussed at length today by heads of opposing factions—the East Bay Water company and the East Bay Municipal Utility District—each seeking for authority to supply Oakland and its environs with a water supply

Against the claims of Arthur P. Davis, chief engineer and general manager of the district, that the reservoirs of the East Bay Water company are so nearly empty that their exhaustion may be expected within the next four months, Edwin O. Edgerton, president of the water company, at a luncheon of the Kiwanis club at the Hotel Oakland declared:

"Present water supplies are sufficient to carry the Eastbay cities, without restrictions, at least until next March, despite water shortage conditions throughout the state."

Danger that the growth of Eastbay cities will be definitely checked unless work on an additional water project is started early in 1925 and completed within a construction period of two and a half years was emphasized by Edgerton.

A definite decision *should* be made by the public on November 4, the date set for the utility district bond election, as to whether the East Bay Water company or the East Bay Municipal Utility District should go forward with a water project, Edgerton declared.

The water company is willing and able to develop a water supply within the time limit, according to Edgerton. He further declared that present water supplies are sufficient to carry Eastbay cities without restrictions at least until next March, despite the water shortage conditions throughout the state.

"For six years this company has urged upon the Eastbay cities the necessity of deciding what agency shall do the job.

"The need of action is imperative to bring additional water supplies to the Eastbay communities.

"The present developed supplies, plus the Upper San Leandro, can safely be relied on only until 1928.

"There is only available, therefore, a construction period of two and one-half years provided actual construction of a project commences early in 1925.

"The reservoirs of the East Bay Water company are so nearly empty that their exhaustion may be expected within the next three or four months." Engineer Davis said in reply. "To postpone such exhaustion, pumping facilities have been increased which are lowering the water table in the pumping region to such an extent that the water table is from 10 to 20 feet below sea level through much of this region, and constantly going down. About two-thirds of the supply now being delivered comes from wells. Even though the present draft be continued indefinitely, the exhaustion of reservoirs will create a severe water shortage unless timely rains replenish the supply before January 1925. Another winter like last winter would, therefore, cut down the supply to the danger point, and the entrance of salt water into the wells would make the shortage disastrous."

The directors of the utility district declared that unless the district takes steps at the earliest possible moment to bring in water, the East Bay Water company will ask the railroad commission for permission to finance the construction of a project of their own. They said the East Bay Water company apparently favors bringing in the supply from the lower Sacramento at Rio Vista, and declared water taken from this source is little better than filtered sewage.

## Queen Ready to "Christen" Sign

When her little finger presses the button Thursday night 5-year-old MALINA PARSONS, below, queen of the Berkeley Downtown Association festivities, will turn on for the first time the big electric sign erected at the intersection of University and San Pablo avenues.

# BERKELEY WILL DEDICATE ARCH WITH CEREMONY

BERKELEY, Sept. 8—The lights in Berkeley's big sign pointing the way to the University of California which now forms an imposing archway at University and San Pablo avenues, will be turned on next Thursday night.

Appropriate civic ceremonies have been planned to dedicate the sign, funds for which were subscribed by merchants under the direction of the Berkeley Downtown Business association. More than 1000 automobiles are expected to join in the parade which will open festivities at 7:30 o'clock. The parade, forming on Durant and Shattuck avenues, will proceed down University avenue.

As the tiniest queen ever to reign in Berkeley five-year-old Malina Parsons, 1136 Francisco street, a pupil in the Franklin kindergarten, will preside over the festivities with Raymond O'Doul and Frank Reed as pages. Queen Malina's tiny hand will press the button which will cause the hundreds of bulbs in the sign to burst into brilliance. The Downtown association is providing a robe of white silk and a crowd of pearls for the queen while her small pages will also be attired in white

G. A. Bruce of the West Berkeley Commercial association, will act as chairman with members of his organization as a reception committee. George L. Schneider, president of the Berkeley Downtown association; Frank Hight, president of the Telegraph Commercial association; J. V. Vest, representing South Berkeley; M. A. Caldwell, president Berkeley Manufacturers' association, and Mrs. Georgia Reilly, president of the Berkeley Business and Professional Women's club, will be among the speakers.

Comptroller Robert Sproul will tell benefits to be derived by the University of California, while City Manager John N. Edy will speak of benefits to the entire city and Councilman Walter Mork will make brief remarks in behalf of West Berkeley. Mayor Frank D. Stringham will formally accept the gift.

W. E. Joost, president of the company which erected the sign, will tell of the constructive methods. More than 20,000 tons of steel were used, while the letters in "Berkeley" stand three feet high to attract attention for many miles along San Pablo avenue.

# H. Clay Memorial Is to Be Dedicated Admission Day

The dedication of the Harrison Clay memorial in Lakeside park, and the Festival of All Nations at Hayward tomorrow, in addition to a special program which will be held tonight by the Illinois Society of California at St. George Hall, Twenty-fifth and Clay streets, make up the events by which the Easthay will observe Admission Day.

The Clay memorial will be dedicated at 2 o'clock. The services will be conducted by the board of park directors with the assistance of Oakland Lodge, 171, of the Elks, and Lodge 188 of the Masons, of which the late Harrison Clay was a member.

**MEMORIAL FOUNTAIN.**

Constructed in the form of a fountain, the memorial, which was erected with the cooperation of the board of park directors will provide fresh water for the wild ducks that make Lake Merritt their headquarters.

The Festival of All Nations in Hayward tomorrow is to be staged for the benefit of the school milk fund. An invitation to participate in the celebration extended to San Leandro by Frank Leach, president of the Hayward Chamber of Commerce, has been accepted by Mayor Edwin Duck of the Cherry City. A parade, composed of three sections, will be the principal feature of the festival.

The first section will comprise American and foreign nations, San Leandro National Guard, Company F; grammar school band, float of Miss California, Welta Mennon, and her train; tribe of Indians from Oakland in war regalia; floats representing periods of California history, foreign floats and automobiles.

**JUVENILE PARADE.**

The second division will be made up by the Famous Girls' Drum Corps, Boy Scouts, Camp Fire Girls, high school cadets, high school girls, decorated bicycles and school children, while the third division will include the San Leandro Kiwanis band, American Legion posts, veterans of all wars, Hayward city officials and visiting town trustees from other Eastbay cities.

The various civic and fraternal groups will serve refreshments in the Hayward Muncipal park. A grand ball will be held in the evening.

The program of the Illinois Society of California will include readings by Miss Rosalie Harrison on "Early Days in California," interpretative dancing by Miss Evelyn Frazier, an Indian war dance by Elmer Brearty, Milton Price, Max Peacock and Carl Pfaif, musical selections and dancing.

## *Dead Bandit Claims Victim After Years*

SEATTLE, Wash., Sept. 8.—Harry Tracy, notorious outlaw who left a trail of blood throughout the northwest twenty-two years ago, returned in spirit, has claimed another victim. Deputy Sheriff J. H. Williams, who fell with three gunshot wounds under the heart from the deadly rifle of the desperado in a fight with officers near Bothell, Wash., July 3, 1902, shot himself through the head Saturday night. His body was found in a park here.

Friends of Williams say his constitution was shattered by the bullet wounds and at times he was almost blind from the effects of his injuries. They believe he took his own life in order to end the torture.

# NAVY PRISON INMATES WIN WILBUR'S AID

### "They're Boys Who Have Made Boyish Mistakes," Secretary Says, Pledging Each Gob a Square Deal.

SAN FRANCISCO, Sept. 8.—A personal talk with every prisoner in the navy prisons with a view of correcting prison abuses is the principal object of the present visit of Secretary of the Navy Curtis Dwight Wilbur to the Pacific Coast, according to the secretary's statement. Secretary Wilbur today visited the naval prison at Mare Island navy yard and held an interview with the prisons.

Every prisoner will be given the chance to tell the secretary his story—either in person or through the medium of a personal letter, which will be read only by the secretary. Wilbur has already visited the naval prisons at Paris island, South Carolina, and Portsmouth, N. H., and his visit today completes his tour of the three principal naval prisons.

**READS ALL LETTERS.**

"And I read each of the letters all the way through," Secretary Wilbur said yesterday in addressing the public welfare class of the First Congregational church in San Francisco. The secretary organized this class several years ago and was its weekly teacher until he was called to Washington to accept the cabinet position.

"I found that the prisoners are just boys—that they have made boyish mistakes. I promise that their lives shall not be ruined by these mistakes. They shall go out of the navy like the rest of them, happy that they joined it."

A conference with the mayor of Vallejo regarding the water situation at the navy yard, and with a delegation interested in the location of the proposed munitions depot at Mare Island will be followed today by an address at a dinner given by the Vallejo Chamber of Commerce.

**TO ADDRESS CLUB.**

Tomorrow morning at 11 o'clock the secretary will view the topographical map of the state of California and the Pacific fleet in the Ferry building in San Francisco and will then go to attend a luncheon of the Commonwealth club. His address there will be broadcast by radio.

At 6 o'clock the secretary will leave for Bakersfield to inspect the government's naval oil reserves. Thursday and Friday will be spent in Los Angeles. A number of speaking engagements will be filled at that city during the two days. Saturday evening he will address the State Bar Association at Catalina.

Sunday he leaves for San Diego for an inspection of the North Island air station, the destroyer base and the submarine station. Tuesday and Wednesday he will again be in Los Angeles and Long Beach. Wednesday evening he will leave for Colorado to inspect the navy shale oil reserves there. He will speak at Denver. A visit to Tea Pot Dome, a stop at Des Moines, Ia., for an address, and at Springfield, Ill., where he will place a wreath on the tomb of Lincoln, will complete his program for the tour.

## *Hidden Door Is Clue In $22,000 Robbery*

SPOKANE, Sept. 8.—A concealed trap door in the grand stand and a panel through the grandstand wall into the office, are important clues discovered in connection with the $22,000 robbery of the safe of the International Fair here Thursday night.

Investigators declare it the work of master craftsmen. The trapdoor leading into and under the grandstand was fitted with leather hinges and held in place with screws. The panel into the office where the safe was located opened under a table and was almost undetectable.

# 50,000 Fete California's 74th Birthday as State

By HENRY W. GRADY.

SANTA CRUZ, Sept. 8.—Santa Cruz is thronged today with the vanguard of Native Sons and Daughters of the Golden West, who are here to celebrate the 74th anniversary of the admission of California to statehood. While the main celebration will be held tomorrow, Admission day, a preliminary celebration of the Native Sons and Daughters, lasting over three days, is in progress.

Over 5000 members of the two organizations are here to take part in the festivities. Fully 50,000 people are expected for the huge celebration tomorrow.

Drill teams and drum corps of the various parlors of the two organizations from throughout the state today participated in contests for trophies provided by the merchants of Santa Cruz. The feature of this demonstration was the contest between the Mission, Castro and South San Francisco parlors for the trophy for the best drum corps. Drill teams of the Native Daughters in picturesque uniforms executed maneuvers and figures in the main streets of the city.

A set of California history was presented to the Union high school of Santa Cruz by Edward J. Lynch, grand president of the Native Sons on behalf of that organization this afternoon. These volumes were compiled by the traveling fellows of the University of California who are subsidized to do California history research by the Native Sons.

An open house will be held this evening by all the parlor at their various headquarters. This is to be the big social event of the celebration. Dances and entertainment will be the order of the evening.

The big event of the celebration will be the Admission Day parade tomorrow. Delegates from the principal cities of California will march in the column and many of the principal cities will be represented by units of firemen and police. On this occasion the parlors of the Native Sons and Daughters will be represented in full force with their bands and drill teams. The four-day program will be concluded with dancing and entertainment at the various headquarters tomorrow night.

A reception was extended to the Grand Officers by the merchants of Santa Cruz upon their arrival Saturday. This reception was followed by a meeting of the executive board of the grand officers. In the evening there was an initiation of a class of new members by the grand officers at the Odd Fellows hall.

On a bronze tablet, encased in cement, is the following: "To the Heroes of the air who died for their country, the Santa Cruz Swanton Airport is dedicated."

This was placed by the Grand Officers of the Native Sons of the Golden West yesterday afternoon when the field was dedicated in the presence of thousands.

The exercises opened at about 2 o'clock with patriotic selections by the Rotary band.

Fred R. Howe introduced the speakers. Opening prayer was read by Dr. Burton M. Palmer, pastor of the Congregational church.

Mayor John B. Maher welcomed the visitors and was followed by Grand President E. J. Lynch, tracing the discoveries of 450 years ago, when the Spanish and Portuguese navigators seeking a passage to the East Indies, touched the ports of California, and he touched on the early history of the state and later dwelt on the nation's debt to those who died in the air service.

James D. Phelan, principal speaker, stated that modern warfare was fast changing. He predicted that the fragile airplane would become the fighting weapon of the world.

The dedicatory address was by the Grand First Vice-President Fletcher Cutler. About the tablet the grand president convened the Grand Lodge of the Native Sons of the Golden West, in special session and the grand officers with impressive ritual, laid the tablet, citing the many places from where the sand had been procured, the cement, naming the points in the different location in California, and the water from the missions, which were named in the order of their founding.

With silver trowel and silver spades the bronze was laid and the new field was accepted by the representatives of the army.

Lieutenant Richter and Lieutenant Seifert were here from Rockwell field, Coronado, in the place that holds more world's records than any other place in the world. Included in the plane's list of achievements are the record flight from Canada to Mexico and the world's endurance record.

Following the dedicatory exercises, Frank Clarke and Lieutenants Richter and Seifert engaged in a stunt-flying exhibition.

In the evening a swimming meet was held by the Native Sons in the Natatorium, while a banquet was tendered to the Grand Officers by the Chamber of Commerce.

# CHORUS OF 1000 PLANS REHEARSAL

An important rehearsal of the Oakland, San Leandro and Hayward units of the Chorus of 1000 voices, has been called by Zannette W. Potter to take place tonight in Aahmes Temple hall, Thirteenth and Harrison street, beginning at 8 o'clock.

Glenn H. Woods, who will direct the big chorus September 26, is expected to visit the rehearsal this evening and make arrangements for the final meetings in the Auditorium September 15 and 28.

Solo singers, and men's organizations who have been waiting till the last to join the aggregation, are expected to report this evening.

## *Officer Kills Man Found at Warehouse*

PASADENA, Sept. 8.—Albert I. Tanner, 20, was shot and fatally wounded here by Patrolman Harold W. Potter, who reported that he surprised Tanner and a companion attempting to break into a warehouse and fired at them when they refused to hold up their hands. The other man was arrested and held on a burglary charge. Tanner died without making a statement.

# RANCHER KILLED BY ENRAGED BULL

STOCKTON, Sept. 8.—In a terrific battle with an enraged bull lasting over 15 minutes before the eyes of his terrified wife, Durward Frank Graves, Lathrop dairyman, today received injuries from which he died a half hour later. The man twice sought refuge beneath small buildings, but each time the bull, a valuable thoroughbred animal, razed the frail structures to continue the battle.

## *Sues Son to Void "Death Bed" Will*

LOS ANGELES, Sept. 8.—Mrs. Ruey C. Henry James, in a suit on file here today, seeks the aid of the superior court in recovering property she says she deeded hastily to her son while on what doctors told her would be her death bed. The son, David M. Jessee, agreed to destroy the deed should she recover, the complaint says, but instead recorded it, occupied the property and appropriated the rents.

# ENROLLMENT BEGINS FOR DEFENSE DAY

### Six Thousand Expected to Join Service for Day to March in Parade; Cities of Eastbay Arrange Fetes.

Enrollment for Defense Day started in the Eastbay cities this morning. A tent was opened at Fourteenth and Franklin streets and an office at the National Guard Armory, Twenty-third stret near San Pablo avenue. In Berkeley six tents have been placed on prominent corners of the city. Alameda, San Leandro and Hayward have also opened enrollment offices.

All persons enrolling for the day will be given arm-bands with the word "Defender" on it, and will be assigned either to the National Guard or the organized reserve units for the parade Friday evening. More than 6000 men between the ages of 21 and 45 are expected to enroll in Oakland and an additional 2000 in Berkeley.

**WORKERS TO GET LEAVE.**

Merchants manufacturing plants and municipal offices have notified their employees that they will be released at 4 o'clock Friday to participate in the exercises and drills. The mobilization call will be sounded by the fire siren on the lookout station on Grizzly Peak at that hour.

More than 250 men have enrolled already in Alameda, according to Major J. P. Brown, who is in charge of the activities there. This city is the first to organize a woman's auxiliary corps to act as nurses, clerks and assistants. Two hundred women are enrolled in this corps already.

The program in Oakland on Defense Day included a dinner for all officers of the army, national guard and presidents of civic, fraternal and business organizations organized reserve at the Hotel Oakland at noon, a parade starting from the Armory at 7 o'clock and going to the Oakland Auditorium and a program of drills, talks and music at the Auditorium in the evening, which Senator Samuel Shortridge will be the speaker at the program.

**CITIES ULAN FETES.**

In Berkeley Defense Day will be celebrated with a parade in the evening and a demonstration and drill. In Alameda and San Leandro similar programs will be given. The program in the later city includes addresses by Colonel J. M. Arrassmith, Abe P. Leach, Joseph R. Knowland, Captain H. B. Kaye and Mayor Edwin Duck; a solo by Herbert Mee, the invocation by Chaplain Edwin Sheaman and the benediction by Rev Munroe Drew.

The San Leandro Defense Day committee includes: Colonel J. M. Arrassmith, Captain Edwin Sherman, Captain George Hall, Captain H. B. Kaye, Lieutenant H. E. R. Wallace, Lieutenant A. W. Sweasey, Lieutenant Charles Olsen, Lieutenant N. W. Armstrong, Captain Ira Crecelius, Rev Munroe Drew, Mayor Edwin Duck, E. E. Linthicum, Henry Seramur, William Murrish, William B. Hawksworth, James Fort, Paul Brannon, Daniel Kardoza, Casey Jones, Leonard Vannell, Budd Eber, Charles Way, Professor W. O. Daves, Scoutmaster Kelly, J. R. Kardoza, H. Hauser, Jack Adams, Walter Carman, A. C. Jensen, Lloyd Stagner, Mrs. Lulu Dyas.

**WOMEN TO ENLIST.**

Special enrollment booths for women will be opened in various locations in Oakland and the Eastbay cities tomorrow. Enrollment will be for the nursing corps and canteen service, according to the qualifications of the women. Badges designating the branch of service will be issued.

At noon on Defense Day at the Hotel Oakland the women will gather for a luncheon and a program. They will also participate at the program in the Oakland Auditorium in the evening.

The world's greatest cavern is located near Carlsbad, New Mexico.

—our competitors were right!

---it will pay you to wait

—we'll tell you why!

Weaver Wells Co
3321 Broadway Lakeside 8800
Berkeley Richmond East Oakland

Chandler Coal
Labeled at the mine with U. S. registered labels.
The World's Cleanest and Most Economical
Try it and your fuel troubles are over.
$21.50 per ton
WARNING
Genuine Chandler Coal is to be had only at the National Feed and Fuel Yards, who are the exclusive agents for this territory. Coal bought from any other dealer under the name of Chandler is a cheap substitute and based on fraud.
The National Feed and Fuel Yards
85th Street, Corner Grove
Telephone Piedmont 2523

The efficiency of your glasses
depends largely upon the kind of lenses you wear. *Vertiscope Wide Angle Lenses* are the newest improved type of Opthalmic lenses and will greatly increase your field of comfortable vision. They are computed after exact formulas, eliminate distortion or blurring making possible clear vision to the very margins of the lenses—regular lenses cannot do this.
W. D. Fennimore F. F. T. Watson
A. R. Fennimore H. W. Doig
California Optical Co.
Makers of Good Glasses
ESTABLISHED 1888
1221 BROADWAY, OAKLAND
2106 Shattuck Ave., Berkeley
181 Post St.—1082 Market St.—2508 Mission St., San Francisco

A BUILDING and LOAN ASSOCIATION
Alameda County Loan Association
SINCE 1875
563 SIXTEENTH ST. near CLAY
OAKLAND CAL.
6% and Safety
A recent editorial in a prominent newspaper, on the subject of "Home Building," says: "Home-owners make successful citizens, and no city can become a power in the land without such citizens." Our Association is making good citizens because we encourage thrift by paying *six per cent* on small and large sums of money. Then we take the money and lend it to build and buy homes.
*Folder "6% and Safety" will be sent you on request*

Main Street Business Property
Promising Future
Income $1380 Now
Over 60 feet, double frontage. Deep lot.
One brick building under lease, also one old building well rented but should soon be replaced by new building.
Price $16,000
Also ask about 60 feet on Webster Street—ready for development.
Ralph A. Knapp
REALTOR
394 17th St. Lakeside 9080
1407 23rd Ave. Fruitvale 1600

UPS AND DOWNS OF WALL STREET

# STOCKS-BONDS-COMMODITIES-MARKETS

FOUR SPECIAL WIRE SERVICES

## NEWEST COTTON ESTIMATE IS FOR 12,887,000 BALES

### Deterioration for August Below Average for Past 10 Years, Says U. S.

BY ASSOCIATED PRESS
LEASED WIRE TO TRIBUNE

WASHINGTON, Sept. 8.—Cotton has passed through the month of August with less deterioration than in that month last year and less than the average August of the last ten years, resulting in a forecast today by the Department of Agriculture of 12,787,000 equivalent 500-pound bales for this season's crop. That is 169,000 bales less than forecast from the condition of the crop in the middle of August and 2,658,000 bales more than produced last year.

The condition of the crop on September 1 was 59.1 per cent of a normal, indicating an acre yield of 151.5 pounds. The August 16 report this year placed the condition at 64.9, indicating an acre yield of 153.5 pounds and a crop of 12,956,000 bales at that time. Production was 10,128,478 bales last year when the condition was 54.1 on August 25, the nearest comparative date.

The condition of the crop on September 1 and the forecast of production in some states, include:

| | | |
|---|---|---|
| Texas | 55 and | 4,284,000 |
| California | 75 and | 615,000 |
| Arizona | 70 and | 80,000 |
| New Mexico | 85 and | 65,000 |

About 68,000 bales additional to California are being grown in Lower California (old Mexico).

Ginnings totalled 1,142,660 running bales to September 1, last year. Round bales included in this year's ginnings totalled 36,761, compared with 52,575 last year.

Ginnings to September 1 in some states include:

California, 1184; Texas, 630,842.

## RAILWAYS PAYING MORE FOR MONEY THAN THEY EARN

Special to TRIBUNE.

NEW YORK, Sept. 8.—"In 1923 the railroads had to pay for new funds a rate higher than the net return on their investment, despite the fact that net earnings were larger than for several years past," says the National Bank of Commerce.

"An analysis of new long-term bonds and equipment trust obligations issued by the railroads during the year reveals that they were offered on a basis to yield an average return of 5.36 per cent to the investor. The cost to the railroads was, of course, somewhat higher, as the expense of distributing to investors must be added. The net return on tentative valuation of class 1 roads was only 5:10 per cent.

NET RETURN 4.75.

"During the first six months of the current year the net return to the railroads computed on an annual basis was about 4.75 per cent, while the average rate at which new railway security issues were offered was fractionally higher than in 1923. Lower earnings were due to the smaller volume of traffic caused in large part by the sharp falling off in shipments of coal.

"In order to meet the needs of expanding population and traffic the railroads will continue to require large sums, but it is obvious that they cannot borrow funds indefinitely at a higher rate of interest than they earn. The solution of the financial problems of the railroads," the bank says, "lies in larger earnings and consequent higher return on the investment. Reduction of expenses appears to be the principal way to achieve increased net earnings. Expenditures directly under the control of the roads have already been reduced. Two of the largest increases since 1916 have been in wages and taxes and neither is directly controllable by railway executives. The number of men employed may be dependent on their affectual utilization by the management of the road, but the executives of the individual roads have little to say as to what the wage rates shall be.

LOWER COSTS NEEDED.

"Compensation paid to employees makes up 60 per cent of the total railway operating expense and tax accruals make up a further 7 per cent, so that together these two items account for between 65 and 70 per cent of the whole operating expense of the railways of the country. The problem of securing lower operation costs through labor-saving and reduction of other items of expenditure is the most important which faces the railroads today."

FRUIT.

PORTLAND, Ore., Sept. 8.— — So heavy has been the European demand for Pacific Northwestern apples that chances are regarded as extremely favorable for the greatest export movement ever known.

## TICKER AND TAPE

New bond offerings today were led by $10,396,000 city of Los Angeles, divided into 4½, 4¾ and 5 per cent lots, priced to yield from 4 to 4.35 per cent.

France's foreign trade in the first seven months of 1924 reveal a surplus of exports over imports of approximately 1,323,000,000 francs, according to the Bankers Trust Company of New York. For the corresponding period of 1923 there was an import surplus of 73,000,000 francs.

## FINANCIAL NOTES

S. W. Straus & Co. have purchased and are offering an issue of $335,000 first mortgage 6½ per cent serial coupon bonds, secured by the Geldine Apartments, to be erected at the northwest corner of Woodward and Louise avenues (Highland Park), Detroit, Mich. These bonds, which mature in from two to thirteen years, constitute a direct closed first mortgage on the land and four-story apartment building to be erected and adjoining completed two-story store and apartment building. Interest coupons are payable February 15 and August 15.

S. W. Straus & Co. announce that permanent first mortgage serial coupon gold bonds of the $1,800,000 [illegible] Apartments issue, Chicago, are now ready to exchange for interim certificates outstanding.

## San Francisco STOCK and BOND EXCHANGE

BY Special Wires from Wm. Cavalier & Co. MORNING PRICES

LISTED BONDS.

| | Bid | Ask |
|---|---|---|
| Am Factors 1st m '36 | 103 | 103¾ |
| Associated Oil | 101 | 101½ |
| Bay Cos P 1st m 5s '30 | 99¼ | 100 |
| Cal Cent G & E 5s | 96½ | .. |
| Cal Elec 1st 5s | .. | 95 |
| Cal G & El gen mtg 5s | 99⅞ | .. |
| Cal G & E unif & ref '37 | 98¾ | .. |
| Cal Haw Sugar 7s | 106⅛ | 106¾ |
| Cal Ore Pwr B 6s '42 | 100 | 100⅝ |
| Cal-Ore Pwr 7½s '41 | 107½ | .. |
| Cal Ore Pwr conv 7s | 101½ | .. |
| Cal Petrol 6½s | 100 | .. |
| Cal St Cable 6s '27 | 100 | 100½ |
| Cal Tel & Lt 6s | 101 | 102 |
| City Elec 1st mtg 5s | 96 | 97 |
| City Investment 5s | 96½ | 96⅞ |
| Coast C L&P 1st m 5s '46 | 86½ | 89 |
| East Bay Water 5½s | 100¾ | 101 |
| Engels Copper Conv 7s | .. | 102 |
| First Fd Tr 1st m 5s '43 | 100 | .. |
| Gen Pet 6s gold nots '25 | 100⅛ | 100⅜ |
| Gen Pet 1st 7s | .. | 105½ |
| Gt West Pwr 1st 5s '46 | 95¼ | .. |
| Gt West Pwr B 7s '50 | 105¼ | 105½ |
| Home T & T of Sp 5s '36 | 101⅛ | 101¾ |
| Key Sys A 6s '28 | 101¼ | 101⅝ |
| Key Sys g & r m 5s '38 | 78 | 78¼ |
| Key Sys g & r m 5s '38 | 78¼ | 78½ |
| L A Elec 5s '25 | 92¾ | 96 |
| L A Gas & El gen 5s '34 | 99¾ | .. |
| L A G&El 1st&ref 5s '39 | 98 | .. |
| L A G&El gn&ref 7s '31 | .. | 105 |
| L A G&El g&rf 7s A '26 | 102⅞ | .. |
| L A Ry Corp 5s '40 | 98 | .. |
| L A Ry 1st mtg 5s '38 | 93¾ | 96 |
| L A Pac Ry 1st 5s | 92⅝ | .. |
| L A Pac Ry Mtg 5s '43 | .. | .. |
| Market st 7s | 98 | 98½ |
| Miller & Lux 1st 7s '30 | .. | 103 |
| Natomas C oof Cal 6s | 54¼ | .. |
| Nor Cal Ry 5s '29 | 100 | .. |
| Nor Ry of Cal 5s '28 | 98½ | .. |
| Nor Cal P 1st 5s '33 | 100½ | .. |
| Nor Cal Pwr refs 5s '48 | 97¾ | 98 |
| Orpheum T & R 6s '46 | 100½ | .. |
| P G & El 1st r sC 5½s '52 | 97½ | 98 |
| P G & El gn & rf m 5s '42 | 92¾ | 93 |
| P G&El 1st&rf sB 6s '41 | 103 | .. |
| P G & E 1st&rf sA 7s '40 | 107⅞ | 108 |
| Pac El Ry 5s | .. | 90 |
| Pac Tel & Tel col 5s | 98½ | 99 |
| Pac Tel & Tel refs 5s | 92 | 92¼ |
| Paraffine Cos 7½s '42 | 106½ | 107 |
| Paraffine Cos 7½s '25 | 101 | .. |
| Paraffine Cos 7½s '26 | .. | .. |
| Paraffine Cos 7½s '27 | 102 | .. |
| Paraffine Cos 7½s '31 | 104⅝ | .. |
| Paraffine Cos 7½s '32 | 104½ | 105¼ |
| Paraffine Cos 7½s '42 | 106¼ | 106½ |
| Sac El Gas & Ry Co 5s | 100 | .. |
| S J Lt & Pwr 5s '45 | 97½ | 99 |
| S J Lt & Pwr A 6s | 102 | .. |
| S J Lt & Pwr B 6s | 99¾ | .. |
| S J Lt & Pwr C 6s | .. | 101 |
| S J & S Clara RR 4½s '46 | 48 | 60 |
| Sou Cal Gas 6s '50 | 100½ | 101 |
| Sierra Ry 1st 6s | 82 | 83 |
| S P R R of Cal 6s '37 | .. | 104¼ |
| S P Branch Ry 6s '37 | 109 | .. |
| S P RR 1st ref 4s '55 | 87½ | 88¼ |
| S P Co 20-yr 4s '29 | .. | 89¾ |
| S P Co 20-yr conv 5s '34 | .. | 98 |
| S P C P col 4s | 80 | 84 |
| S P Co S F term 4s '50 | 80 | 84 |
| Spring Valley Water | 96⅝ | .. |
| Sperry Flour 6s | 94⅝ | 94⅞ |
| Union Oil 5s '31 | 99⅜ | 99½ |
| Union Oil 6s '42 | 102⅝ | .. |
| United Gas & El 5s '32 | .. | 99½ |
| Val Cos Pwr 5s | 99¼ | .. |
| Western Pacific 5s | 90½ | 91 |
| Wilson & Co 10-yr 6s '28 | 52½ | 57 |
| Gt West Pwr 6s '25 deb | 105¼ | .. |
| Hotel Oakland 6s | 99½ | .. |
| Key System Securities 6s | 82¾ | .. |
| L A Gas & El 5½s '43 | 94 | 96 |
| L A Gas & El 5½s '47 | .. | 95 |
| L A Gas & El 6s '42 | 100 | .. |
| Mt Whitney Pwr & El | .. | 105½ |
| Orpheum Circuit 7½s | 101¼ | .. |
| Pac Lt & Pwr 1st 5s '42 | .. | 98⅝ |
| Pac Lt & Pwr 1st 5s '51 | .. | 101½ |
| Palace Hotel 6s | 101⅝ | .. |
| Paraffine Co 6s '42 | 98⅜ | .. |
| Sac Valley P 6s '41 | 100 | 103 |
| San Diego G & El '39 | 94¾ | .. |
| San Diego G & El 6s | 99 | .. |
| S F G & E 4½s callable | .. | .. |
| S F G & E 4½s non-call | 94¾ | .. |
| S F & San Joaq Val 5s | 102½ | .. |
| S Joaq Lt & Pwr 7s '51 | 105¾ | .. |
| S Joaq L & Pwr B 6s '52 | 99⅝ | 100 |
| Santa Cruz P Cement 6s | 103¼ | .. |
| Sierra & S F 2nd 5s sB | .. | 74 |
| Sierra & S F P 2d 6s sA | .. | .. |
| Sierra & S F 5s | .. | .. |
| South Pac Coast 4s | 91¾ | .. |
| South Cal Cement 6s | 95 | 100¼ |
| So Cal Edison g&ref 6s | 101½ | 102¼ |
| So Cal Edison 6s '43 | .. | 100 |
| So Cal Edison 5½s '44 | 97 | 97½ |
| So Cal Edison 5s '44 | 91 | .. |
| Sou Cal Edison gn 5s '39 | 98 | 99 |
| Sou Cal Tel 5s | 94¼ | 95½ |
| Sou Cal Gas 6s '58 | 98 | 99 |
| Sou Counties Gas 5½s | 91 | .. |
| Stand Elec 5s | 99 | .. |
| Stand Oil of Cal 5s '25 | 100⅞ | .. |
| Stand Oil of Cal 5s '26 | .. | .. |
| Stand Oil of Cal 5s '27 | 100½ | .. |
| Stand Oil of Cal 5s '28 | 99 | .. |
| Stand Oil of Cal 5s '29 | .. | 100 |
| Stand Oil of Cal 5s '30 | 98¾ | 100 |
| Stand Oil of Cal 5s '30 | 99½ | 100 |
| Stand Oil of Cal 5 '31 | 99½ | 100 |
| Stand Oil of Cal 5s '32 | 99½ | 100 |
| Stand Oil of Cal 5s '33 | 100 | 100½ |
| Theo H Davies Co 7s | 103 | .. |
| Union Oil of Cal 6s '25 | 101 | .. |
| Union Oil of Cal 6s '26 | 100½ | 100¾ |
| West States Gas 5s '41 | .. | 94¼ |
| West States Gas 6s '37 | 91 | 92 |
| West States Gas 6s '47 | 95¾ | 96 |
| Yosemite Val RR 1st 5s | 59½ | 61 |

STOCKS.

| | Bid | Ask |
|---|---|---|
| **WATER STOCKS.** | | |
| East Bay Water A pfd | 88½ | .. |
| East Bay Water B pfd | 88 | 90 |
| Spring Valley Water | 89¼ | 90 |
| **GAS AND ELECTRIC STOCKS.** | | |
| Calif-Ore Power pfd | 96½ | 98½ |
| Coast Co Gas&Elec | 85½ | .. |
| Western Power pfd | 84 | .. |
| L A Gas & El pfd | 89½ | .. |
| Northwestern Electric | 24¼ | .. |
| Pac Gas & El 1st pfd | 89¾ | .. |
| Pac Gas & El com | [illegible] | [illegible] |
| Pac Lighting Corp pfd | 81 | .. |
| Pac Lighting Corp com | 95¼ | .. |
| S J Lt & Pwr pr pfd | 97 | .. |
| S J Lt & Pow A 7s pfd | 86½ | 89 |
| S J Lt & Pwr Bs 6s pfd | .. | 89½ |
| S J Lt & Pwr com | 33¼ | .. |
| Sierra Pac Elec | 78½ | 81 |
| Sou Cal Gas pfd | 90½ | .. |
| Western Power pfd | 84¼ | 87 |
| Western Power com | 34 | 37 |
| **RAILROAD STOCKS.** | | |
| Key System prior pfd | 82½ | .. |
| Key System pfd | 34 | .. |
| Mkt St Ry prior pfd | 45 | 45⅝ |
| Mkt St Ry pfd | 24 | .. |
| Mkt St Ry 2d pfd | .. | .. |
| Mkt St Ry com | 7⅞ | .. |
| S F-Sacramento pfd | .. | 19 |
| S F-Sacramento com | .. | 1.00 |
| **INSURANCE STOCKS.** | | |
| Firemen's Fund Ins | 350 | 365 |
| Home Fire Marine Ins | 25 | 25½ |
| Title Ins Guaranty | 190 | .. |
| West Coast Life Ins Co | 2.65 | .. |
| **BANK STOCKS.** | | |
| American Bank | 131 | .. |
| Anglo Cal Trust | 205 | .. |
| Anglo L-P Natl Bank | 161½ | 163 |
| Bank of Calif N A | 204½ | .. |
| Bank of Italy | 246 | .. |
| Cent Natl Bank of Oak | 205 | 215 |
| First Natl Bank S F | .. | 210 |
| French-American Bank | 150 | .. |
| Humboldt Bank | 200 | .. |
| Mercantile Trust | 245 | 250 |
| Wells Fargo Un Trust | 194 | 196 |
| **SUGAR STOCKS.** | | |
| Alameda Sugar | 8 | 8½ |
| Calamba Sugar pfd | 78½ | .. |
| Calamba Sugar com | 48 | .. |
| Haw Coml Sugar com | 49 | 49¾ |
| Hawaiian Sugar | 36½ | 38½ |
| Honokaa | 4 | .. |
| Hutchison Sugar Pltn | 13½ | 15 |
| Oahu | 35¾ | .. |
| Olaa | 6 | .. |
| Onomea Sugar | 42¾ | .. |
| Paauhau Sugar Plant | 11¾ | 12 |
| Pioneer Mills | 28 | 28⅜ |
| Union Sugar pfd | 27 | 27⅜ |
| Union Sugar com | 22⅞ | 23½ |
| **OIL STOCKS.** | | |
| Associated Oil | 28½ | 28¾ |
| Cal Oil & Gas | 4c | .. |
| Calif Pet pfd | 95½ | .. |
| Calif Petlm com | 24 | .. |
| Gen Petroleum pfd | 24¼ | 25 |
| Gen Petroleum com | 40 | 40¾ |
| Honolulu Con Oil | 2.22½ | 2.25 |
| North Amer Com Oil | 2.17½ | 2.20 |
| Pacific Oil | 47½ | 47¾ |
| Pan-Amn Petlm & T com | .. | 52 |
| Shell Union com | 16½ | 16¾ |
| Standard Oil | 57¾ | .. |
| Sterling Oil | 2½ | 3 |
| Texas Cons Oil | .. | 1.00 |
| Union Oil of Cal | 132 | .. |
| Union Oil Associates | 56½ | 57 |
| United Oil | 32¾ | .. |
| U S Petroleum | 1.50 | .. |
| West Coast Oil pfd | 175 | .. |
| **MISCELLANEOUS STOCKS.** | | |
| Alaska Packing Asso | 145 | 160 |
| Amn Gold Dredging | .. | .. |
| Bancitaly Corp | 136 | 136¼ |
| Best Tractor | 68¾ | .. |
| F. E. Booth pfd | 90 | 90 |
| Cal Cotton Mills pfd | 80 | .. |
| Cal Cotton Mills com | .. | 40 |
| Cal Copper | .. | 1.62½ |
| Calif Ink pfd | 100 | .. |
| Calif Packing | 87¼ | 87½ |
| Federal Tel | 4¾ | 5⅜ |
| Hawaiian Pineapple | 67½ | 69 |
| Haiku Fruit & Pkg pool | 23¼ | .. |
| Haiku Fruit & Pkg free | 23 | 25½ |
| Holt pfd | 94 | 100 |
| Judson Mfg | 60 | .. |
| Natomas Cos of Cal pfd | 2⅞ | .. |
| Magnavox | 2.85 | 3.00 |
| Pac Aux Fire Alarm | 2¾ | .. |
| Pac Tel & Tel pfd | 91 | .. |
| Pac Tel & Tel com | 89¼ | .. |
| Paraffine Cos pfd | 99 | .. |
| Paraffine Cos com | .. | .. |
| Sperry Flour pfd | 99 | .. |
| Sperry Flour com | 41 | .. |
| Telephone Inv Corp | 22 | .. |

UNLISTED BONDS.

| | Bid | Ask |
|---|---|---|
| Alameda Farms 6s | 93 | 97 |
| Albers Bros 7½s | 100 | 100¼ |
| Amalgamated Sugar 7s | 102 | 103 |
| Blue Lakes 6s | 104¾ | .. |
| Calamba Sugar 6s | 87¾ | 88 |
| Calif Northwest 1st 5s | 99 | .. |
| Cent Cal Tract 5s | 48¾ | .. |
| Cent Cal Tract cert | 47 | .. |
| C L Best Tract 6½s '25 | 100½ | 101½ |
| C L Best Tract 6½s '26 | 100¼ | .. |
| Columbia Steel 7s | 99¼ | 99½ |
| Con Electric 5s | 90¼ | .. |
| East Bay Water 6s '42 | .. | 100¼ |
| East Bay Water 6s '44 | 99¾ | 100 |
| East Bay Water 7½s | 105½ | .. |
| Fairmont Hotel 6s '30 | .. | 100 |
| Fairmont Hotel 6s '37 | .. | 99½ |
| Holly Sugar 7s | 96½ | .. |
| Gen Petlm conv 6s | 138 | 139 |
| Gt Western Pwr 6s '49 | .. | 99½ |
| Gt Western Pwr 6s '52 | .. | 99¾ |

UNLISTED STOCKS.

| | Bid | Ask |
|---|---|---|
| **CEMENT STOCKS.** | | |
| Pac Portland Cement | 83½ | 85 |
| Riverside Portland Cem | 120 | .. |
| Santa Cruz Ptld Cem | 105 | 110 |
| **GAS AND ELECTRIC STOCKS.** | | |
| Cal-Ore Pwr com | 35 | .. |
| Coast Gas & Elec 1st pfd | 85¼ | .. |
| Coast Gas & Elec 2d pfd | 50 | .. |
| Midway Gas com | .. | .. |
| Northwestern El 7s pfd | 97¼ | .. |
| Pac. Lt. & Pwr pfd | .. | 89 |
| Sou Cal Edison 7s pfd | 98¼ | 98½ |
| Sou Cal Edison com | .. | .. |
| **INSURANCE STOCKS.** | | |
| West States Life | 18 | .. |
| **BANK STOCKS.** | | |
| Central Sav Bk of Oak | .. | 230 |
| First Natl Bank of Oak | 240 | .. |
| Fugazi Bank | 103 | 120 |
| Italian American Bank | 155 | .. |
| Oakland Bank | 235 | .. |
| United Bank & Trust | .. | 155 |
| **RAILROAD STOCKS.** | | |
| Key System com | 10 | .. |
| Southern Pacific | .. | 96 |
| Western Pacific pfd | 69⅛ | .. |
| Western Pacific com | 21 | 21¼ |
| **SUGAR STOCKS.** | | |
| Ewa Sugar | 38 | 38⅝ |
| Honolulu Plantation | 59 | 60½ |
| McBride Sugar | 5⅝ | .. |
| Waialua | 35½ | .. |
| **OIL STOCKS.** | | |
| Claremont Oil | 1c | .. |
| Cons Mutual | 9c | .. |
| Holly Development | 71c | 41c |
| Holly Oil | 3¾ | 4⅞ |
| M J & M Con Oil | 7c | 9c |
| National Pacific Oil | 13c | 19c |
| Palmer Union Oil pfd | .. | .. |
| Palmer Union Oil com | .. | 5c |
| Transcontinental Oil | 4¼ | 4⅞ |
| Union Oil of Cal new | 32¼ | .. |
| Union Oil of Cal tr ctfs | 132½ | .. |
| **MISCELLANEOUS STOCKS.** | | |
| Albers Bros Milling pfd | 67 | .. |
| American Factors | 175 | 200 |
| Amer Tel & Tel Co | 127⅛ | 129 |
| Cal Wine Assn com | 54 | 55 |
| City of Paris pfd | 85 | .. |
| City of Paris com | 82 | .. |
| Columbia Steel com | 6 | .. |
| Crown Willamette A pfd | .. | .. |
| Crown Willamette B pfd | .. | 101¼ |
| Cypress Lawn Cemetery | 2 | .. |
| Durant of Calif | 5 | 6 |
| East Bay com | 425 | .. |
| Goodyr T & R of Cal pfd | 95 | .. |
| Holland Land | 55 | .. |
| Matson Navigation | 165 | 185 |
| Marchant Cal Co pfd | 75c | .. |
| Marchant Cal Co com | 50c | .. |
| Merchants' Exchange | 65 | .. |
| Ocean Shore RR | 2 | .. |
| Oahu Ry & Land | .. | .. |
| Owl Drug com | 85 | .. |
| Orpheum Circuit pfd | 92 | 97¼ |
| Orpheum Circuit com | 100½ | .. |
| Owl Drug Co pfd | .. | .. |
| Union Oil tempy cert | 132 | 132½ |
| Virden Packing com | 21½ | .. |
| Zellerbach Paper pfd | 99 | .. |
| Zellerbach Paper com | 101½ | .. |
| Yosemite Natl Park | .. | 65 |
| Western Water Co | 1325 | .. |

LISTED SALES.

| | | |
|---|---|---|
| 1000 | Cal G&E Unifying 5s | 99 |
| 2000 | Miller & Lux 7s | 103 |
| 2000 | Pac G & E 5s | 93 |
| 3000 | Associated Oil 6s | 101 |
| 1000 | Los Angeles Gas 7s 1926 | 102⅞ |
| 1000 | American Factors 7s | 103 |
| 500 | Do | 102⅝ |
| 2000 | North Cal Power cons 5s | 97⅝ |
| 1000 | Los Angeles Gas 5s 1934 | 100 |
| 1000 | Great Western Pwr 5s | 95½ |
| 1000 | Sperry Flour 6s | 94⅝ |
| 3000 | Engels Copper conv 7s | 102 |
| 200 | Do | 102 |
| 43 | East Bay Water "A" | 88½ |
| 10 | Do | 88⅝ |
| 5 | Gt Western Power pfd | 97½ |
| 22 | Pacific G & E pfd | 89¾ |
| 40 | Pac G & E com | 95 |
| 5 | Key System prior pfd | 83 |
| 200 | Gen Petroleum com | 40½ |
| 20 | Gen Petlm pfd | 24⅝ |
| 100 | North American Oil | 2.17½ |
| 25 | Do | 2.20 |
| 50 | Pacific Oil | 48 |
| 100 | Do | 48 |
| 500 | Do | 48⅛ |
| 235 | Do | 48⅛ |
| 800 | Stand Oil of Cal | 57½ |
| 100 | Do | 57⅝ |
| 20 | Union Oil Associates | 56⅝ |
| 127 | Pioneer Mills | 28⅛ |
| 10 | Union Oil Associates | 56 |
| 50 | Honokaa Sugar | 4¼ |
| 50 | Do | 4⅛ |
| 25 | California Pckg | 87½ |
| 100 | California Copper | 1.62½ |
| 5 | Los Angeles Gas | 90¼ |
| 60 | Bancitaly Corp | 136 |
| 100 | C L Best | 69¼ |
| 20 | Do | 69⅛ |
| 30 | Do | 69 |
| 5 | Sperry Flour com | 40¾ |
| 11 | Pacific Light pfd | 91 |

UNLISTED SALES.

| | | |
|---|---|---|
| 100 | Honolulu Plantation | 60 |
| 200 | Holly Development | 73c |
| 400 | Do | 75c |
| 10 | Pac Portland Cem | 84 |
| 2000 | Los Angeles Gas 6s | 100¼ |

COAL AND COKE.

SHARON, Pa., Sept. 8.—The Carnegie Steel company has permanently closed down its coke plant at Farrell. Three batteries consisting of 212 ovens now are idle. Additions to the by-product plant at Clairton, brought about the order.

FRUIT.

PALASAIDES, Colo., Sept. 8.—Peach shippers here broke all local records this week when they despatched 149 cars of fruit in one day. Shipments for the season are expected to total 1100 cars.

PACKING HOUSE PRODUCTS.

CHICAGO, Ills., Sept. 8.—Aggregate sales of the 51 large packing concerns in the country totaled six per cent more during the past month than for the previous one. Production of veal, beef and lamb increased but other products fell off. Employment dropped two per cent in number of men working and six per cent in hours worked.

CLOTHING.

KANSAS CITY, Mo., Sept. 8.—Sales of work clothing in this territory are running 10 per cent ahead of last month and a still better demand is anticipated especially for school clothing.

## Oil Markets Again on Up-Grade; Copper and Copper Stocks Rise; Crop Report Depresses Cotton; 200 Million Canada Loan Coming

By H. S. SCOTT.

The oil stocks were in better demand across the bay as they were in New York today. The San Francisco exchanges reflected considerable demand for some of the big leaders, especially Pacific, which sold above 48. Standard was bid up to 58 and General Petroleum was sought at 40½.

Calamba Sugar preferred, a Philippine company, traded in extensively here, climbed to 78½ in sympathy with the general strength which the Hawaiians have been manifesting of late. Honokaa was bid up to 4⅛, with sales at 4¼, while Olaa got above 6 and Pioneer Mill above 28.

The utilities were firm. East Bay Water A and B being the most actively sought.

• • •

Weakness appeared in New York prices in the first session of the new week, due in large measure to the selling of impaired marginal accounts.

A fair recovery followed this early irregularity, however, as buying orders filtered into the market from various sources, but mostly from professional traders who were either covering shorts or buying for a prospective turn of the speculative tide. Losses in many active stocks having been sufficient to wipe out most of the advance that has taken place since mid-August, it was thought that a rally was due on technical grounds if not for other reasons.

It was apparent from the opening of the market that thebears would not be able to force down prices with the ease with which they accomplished that feat in the last few days of last week, and that the oil stocks, which have been holding quite firmly in the last few days, were still in strong position and likely to be used as the rallying ground for the bullish forces at the proper time. After more than two hours of inactivity, the oils started a moderate forward movement, with most of the active oils participating and with Standard oils, Cosden, Marland and Phillips in leading position. From many sections of the country came reports of decided improvement in the oil situation.

The market was dull and hesitant in the early trading, due in large measure to the preponderance of political interests in the speculative district, with immediate attention focused on the Maine election. Industrial and business reports over the week-end were almost uniformly favorable, particularly in the silk and steel industries. Copper metal prices and copper stocks were in the forefront of the advance in prices in the fourth hour. Utah Securities, a holding company for copper properties, went through to a new high above 35; Cerro de Pasco and Anaconda recovering part of last week's losses.

Further losses in Chandler Motors emphasized the uncertainty with respect to the dividend on the common stock. Directors will act on the matter this week. Coca Cola was under attack on reports that a prominent New York bank had severed financial relations with the company, the error arising from the fact that the voting trust agreement with the company expires this week and hereafter the regular certificates of the company will be traded in instead of the voting trust certificates.

Railroad and steel stocks were conspicuously inactive today. A short demonstration in a few of the high priced rails took place in the first hour but failed to work up any enthusiasm. U. S. Steel was fractionally lower in the early trading and was not an impressive factor in the rally, though it advanced slightly above its previous close. Sugar stocks were again in good form as raw and refined markets firmed up.

Cotton was the chief point of interest in the outside markets. Prices declined 50 points on publication of the government's crop report and 27 points additional on belated selling in southern points.

• • •

Active trading in high grade railroad issues imparted a firm tone to the bond market as trading was resumed today. Central Railroad N. J. 5s led the advance with a gain of 1¼ points, with Union Pacific 5s and first 4s, New York Central convertible 6s and "Big Four" general 4s joining in the upward movement. Heaviness marked trading in some of the semi-speculative issues, including Seaboard 6s, International Great Northern adjustment 6s and St. Paul convertible 5s. The new Belgian 6½s again led the fooreign list in activity, reaching a new high level at 95¼. French and South American issues were fractionally lower and Liberty bonds were irregular.

• • •

Bankers are giving more attention to the approaching flotation of about $200,000,000 of Canadian government bonds as the maturity on November 1, of outstanding issues draws nearer. An unofficial report from Ottawa yesterday mentioned that amount in bonds at 4½ per cent, and said that the flotation would be divided equally between Canadian and American markets. Bankers who have followed this financing closely differed in their reactions to the report. Some thought the rate a little low and others considered it more probable than any other, but said the bonds might be offered at a discount. To support the latter contention, the $20,000,000 of 4½ per cent Province of Ontario bonds floated early this week were mentioned. As the obligations of the Dominion of Canada are considered better securities than those of the province, that fact would overcome the possible marketing disadvantage of the difference in size between the flotations, provided the market was as favorable as when the Ontario bonds were floated. At 96¾, the latter yield about 4.75 per cent to the public and it is understood the loan cost the provincial government about 4.90 per cent yield basis.

• • •

Carloading statistics indicate that the usual fall acceleration in activity is developing. Loadings for the week ended August 23 were the largest of the year and amounted to 982,000 cars. Heavy grain shipments again are a feature. While the freight movement is showing the normal season gain it is still running about 8 per cent below the record performance of last year.

Reports on pig iron production during August reveal a six per cent increase as compared with July. Meanwhile advices from the steel making centers indicate that steel production for the country as a whole is above fifty per cent of capacity and perhaps close to 55 per cent. The pig iron market is fairly firm but that for steel products fails to exhibit a convincing tendency to stabilize. Productive capacity is large, business is relatively small, and competition is active. Although the corner seems to have been turned as far as production is concerned it is still a buyers market in steel.

The chief commodity markets are marking time with prices rather irregular. Both cotton and wheat traders are awaiting government crop reports. The cotton forecast will be published today while that on wheat will be given out tomorrow.

Expectations with regard to estimated cotton yield are somewhat mixed. Prices have declined about one per cent per pound since the government report of two weeks ago raised the estimate to 12,956,000 bales. No great change from this figure is anticipated.

Meanwhile there are signs that Europeans have been buying American grain and cotton. Smaller foreign wheat crops have stimulated prices of our grain while cotton has been helped by the better European political outlook. It is to these purchases rather than to any misgivings as to the progress of the reparations negotiations that bankers attribute the reactions in foreign exchange rates that occurred during the past week. As a matter of fact most bankers think that the reparations matter is developing favorably and that things will be in proper shape for a German loan sometime in October.

• • •

After responding to news from Europe that the machinery of the Dawes plan had been set in motion and the first payment of 20,000,000 gold marks made by Germany, foreign obligations are marking time pending further definite political developments. Revival of activity in this group is expected to await action on the heavy budget of foreign financing due this fall.

Actual consideration of the terms of the German loan will be deferred until allied bankers are invited by Germany to participate in the $200,000,000 flotation. J. P. Morgan and Thomas W. Lamont of J. P. Morgan & Co. probably will be called into conference with German and allied representatives late this month to work out the details. International bankers here predicted that offering of the American portion would be made on an 8 per cent basis some time after October 15.

Meanwhile other foreign loans and credits for German industry, upwards of 100,000,000 are being held up until the Dawes plan is established. Negotiations have been virtually completed, however, for credits of about $10,000,000 for the reorganized German coal syndicate and about $6,000,000 for an important German dye manufacturer. Applications for funds from other business interests, it was estimated, totaled almost $1,000,000,000.

The French government is expected to be a large borrower here within the next six months, probably floating an external loan for $100,000,000. Other prospective foreign financing includes a loan to the government of Poland. Belgium, desiring only $30,000,000 at this time for refunding purposes, was accommodated last week.

The Belgian financing, together with a $26,000,000 issue for the Canadian National Railways, constituted the bulk of the week's new offerings which exceeded $75,000,000. The new Belgian 6½ per cent bonds commanded a premium as soon as they were listed on the New York stock exchange and led the entire foreign list in activity.

In a market almost devoid of individual features, activity in Denver and Rio Grande Western Railroad issues was conspicuous. Accumulation of these liens, pushing prices up on to three points, followed the action of the Denver court in upholding the road's reorganization plan. Good buying support for other Western railroad bonds developed on reports of expanded August traffic.

• • •

The total of savings deposits reported by 903 banks distributed throughout the United States was $7,406,296,000 on August 1, 1924, as compared with $7,419,319,000 on July 1, according to the Federal Reserve Board. The slight decrease of $13,032,000 occurring between these dates followed an unusually large increase the preceding month, which reflected semi-annual interest payments on July 1. The Richmond, Atlanta, Kansas City and Dallas districts showed particularly large percentage decreases during July, while in the Cleveland district there was an increase of nearly 2½ per cent.

Savings deposits reported were nearly 7 per cent greater on August 1, 1924, than a year earlier. In the Boston and New York districts only deposits of mutual savings banks were considered; in all other districts, where there are but few mutual savings banks, savings deposits of other banks are included.

• • •

Corporate bonds called for redemption this month prior to maturity aggregate $47,736,900, the largest monthly total since July, 1923, and compares with $45,414,000 in August, and $8,444,100 in September last year. Of the bonds called this month $1,633,500 are for sinking funds and the rest represent issues in entirety.

The largest issue called in entirety is $15,000,000 Lehigh Valley Railroad 6s of 1928, which will be paid in part by a recent offering of $12,000,000 5s. Next in importance is a $12,805,200 refunding 7½ per cent issue called by the Pennsylvania-Ohio Power & Light Company, which sold some $21,000,000 bonds last June to cover this and other issues.

## French Revenues Register Gains

State revenue from all sources in France during the month of July totaled 2,529,693,700 francs and showed an improvement of 407,500,000 francs over the preceding month's collection, according to official figures just received by the Bankers' Trust Company of New York from its French information service. This improvement was especially noticeable in the yield from normal and permanent taxes, which rose from 2,001,200,000 francs in June to 2,420,578,300 francs in July.

For the first seven months of this year revenue from normal sources aggregated 14,180,511,400 francs and showed an increase of 2,156,500,000 francs over revenue for the same period last year. This rise in yield can be attributed in part to the recently voted increase of 20 per cent in all existing taxes.

## San Francisco STOCK EXCHANGE

Special Wire Service to Oakland Tribune MORNING PRICES

BONDS.

| | Bid. | Ask |
|---|---|---|
| Albers Bros 7½s 1937 | 101 | .. |
| American Factors 7s 1937 | 103 | 103½ |
| Amalgamated Sugar 1st 7s 1937 | 102¼ | 102½ |
| Associated Oil deb 6s 1935 | 101 | .. |
| Bay Co Pwr 1st 5s 1930 | 99¾ | .. |
| Cal Elec gen 1st 5s 1938 | 96¼ | .. |
| Cal G & E col trust 1933 | 99¾ | .. |
| Cal G & E unif 5s 1937 | 99 | .. |
| Sal-Haw Sugar 1st 7s 1937 | 106 | 106½ |
| Cal-Ore Power A 7½s | 107½ | .. |
| do B 6s | 99¾ | 100¼ |
| Cal Tel & Tel 6s 1943 | 101¾ | .. |
| Cal Pet def 6½s 1938 | 99¾ | .. |
| City Electric 5s 1937 | 97 | .. |
| City Inv 5s 1953 | 97 | .. |
| Coast Co Lt Pwr 5s 1916 | 87¼ | 87½ |
| Cons Elec gen 5s 1955 | 91 | .. |
| Davies, Theo H 7s 1937 | 103 | .. |
| East Bay Water 1st 5½s 1946 | 100¼ | 100½ |
| do 6s 1942 | 99¾ | 100¼ |
| do 7½s 1936 | 106 | .. |
| Genl Petlm 1st 7s 1931 | 105¼ | 105½ |
| do 6s 1938 | 100⅛ | 101 |
| do con 6s 1927 | .... | .. |
| Gt West Pwr 1st 5s 1946 | 95 | .. |
| do ref 6s 1949 | 99½ | 99¾ |
| do 1952 | 99 | 99¼ |
| do 7s 1930 | 105 | 105½ |
| do deb 6s | 100¾ | 101 |
| Holly Sgaur 1st 7s 1937 | 96¾ | 97 |
| Home T & T Spokane 5s 1936 | 96 | .. |
| Key System ref 6s 1938 | .. | .. |
| Key System 1st 6s 1938 | 101 | 101½ |
| Key System ref 5s 1938 | 78¼ | 78¾ |
| Los Ang G & E gen 5s 1934 | 99 | 99½ |
| do ref 5s 1939 | 98 | .. |
| do gen and ref 7s 1926 | 103 | 103¾ |
| do gen and refs 7s 1931 | 104¼ | 105 |
| do gen and ref 6s 1942 | 99⅞ | 100 |
| do gen and ref 5½s 1947 | 94¾ | .. |
| do gen and ref 5½s 1946 | 94¾ | .. |
| Los Ang Pac 1st 4s 1950 | 77 | .. |
| L A Ry 1st 5s 1938 | 91 | .. |
| do ref 5s 1940 | 83 | 83½ |
| Market St Ry 1st 7s 1940 | 98 | .. |
| Miller & Lux 7s 1930 | 102¾ | 103 |
| Mt Whitney P & E 6s 1939 | 105 | 105½ |
| Natomas Co of Calif 6s | 55 | .. |
| Nor Calif Power 1st 5s 1932 | 99 | .. |
| do ref 5s 1948 | 97½ | 98¼ |
| Oakland Hotel 1st 6s | 100 | .. |
| Orpheum T & R 6s 1946 | 100 | 100½ |
| Orpheum Circuit 7½s 1926 | 101½ | 102 |
| Pac Elec Ry 5s 1942 | 87 | .. |
| P G & E gen and ref 5s 1942 | 92¾ | 93¼ |
| do 1st and ref 5½s 1952 | 97½ | .. |
| do 1st and ref 6s 1941 | 102⅞ | 103¼ |
| do 1st and ref 7s 1940 | 108 | 108½ |
| Pac Lt & Pwr 1st 5s 1942 | 98 | 98½ |
| Pac Lt & Pwr ref 5s 1951 | 98 | .. |
| Pac Tel & Tel col 5s 1937 | 98¾ | .. |
| do ref 5s 1952 | 92½ | 93 |
| Palace Hotel 1st 6s 1942 | 101½ | 101¾ |
| Paraffine 7½s 1942 | 106½ | 107 |
| San Diego Con G & E 5s 1939 | 96 | .. |
| do 6s 1939 | 100 | 100½ |
| S F G & E non call 4½s 1933 | 94 | .. |
| do genl call 4½s 1933 | 96 | .. |
| S F & San Joaq Ry 5s 1940 | 102½ | .. |
| San Joaq L & P 1st 5s 1945 | 97 | .. |
| S J L & P A 6s 1950 | 101¾ | 102 |
| do B 6s 1950 | 99½ | 100 |
| do B 6s 1952 | 99½ | 100 |
| do C 6s 1950 | 100¾ | .. |
| do A 7s 1952 | 105½ | 106 |
| Santa Cruz Port Cement 6s | 103 | .. |
| So Calif Cement 1st 6s 1941 | 98½ | .. |
| Sierra & S F Pwr 1st 5s 1949 | 88 | .. |
| do B 5s 1949 | 72½ | .. |
| So Calif Edison gen 5s 1939 | 99 | .. |
| do ref 5s | 91¼ | .. |
| do ref 5½s 1941 | 97 | .. |
| do ref 6s 1944 | 101½ | .. |
| do ref 6s 1943 | 99½ | 100 |
| So Calif Gas 1st 6s 1950 | 101 | .. |
| do ref 7s 1951 | 104¾ | 105¼ |
| So Cal Tel ref 5s 1947 | 94 | .. |
| S Pac (S F Term) 5s 1950 | 84 | 85 |
| S Pac ref 4s 1955 | 88¼ | .. |
| Sperry Flour 1st 6s 1942 | 94½ | 95 |
| Spring Valley 1st 5s 1943 | 96½ | 97 |
| Standard Electric 1st 5s 1939 | 39¼ | .. |
| Union Oil of Cal 1st 5s 1931 | 99½ | 100 |
| Union Oil 6s 1942 | 102¼ | 102½ |
| United G & E 1st 5s 1932 | 99½ | .. |
| Valley Co Pwr 5s 1930 | 99½ | .. |
| Ventura Co Pwr 5s 1936 | 101 | .. |
| West Pac R R 1st 5s 1943 | 90½ | 91½ |
| West Pac R R 1st 5s 1942 | 90½ | 91 |

STOCKS.

| | | |
|---|---|---|
| **OIL.** | | |
| Associated Oil | 28½ | 28¾ |
| Caribou | .45 | .50 |
| [illegible] | | |
| Consolidated Mutual Oil | 10 | 11 |
| General Petroleum com | 40½ | 41 |
| do pfd | 21 | .. |
| Holly Development | 71 | .. |
| Holly Oil | .. | 4 |
| Honolulu Oil | 2.20 | 2.25 |
| Junction | .45 | .. |
| M J & M | .08 | .10 |
| North American Oil | 2.17½ | 2.20 |
| Pacific Oil | 48 | 48¼ |
| Palmer Union pfd | .15 | .. |
| Palmer Union com | 02 | 03 |
| Petroleum Operator | .. | 03 |
| Premier | .. | .20 |
| Producers | 1.00 | 2.00 |
| Pyramid | .03 | .. |
| Record | 1.00 | 2.00 |
| S F McKittrick | 27¾ | 28 |
| Shell Union | 16 | 16½ |
| Sour Dough | 57 | 57¼ |
| Standard Oil of Calif | 57⅝ | 57¾ |
| S W & B | .. | .12 |
| Sterling | .. | 3¼ |
| Texas Consolidated Oil | .. | .90 |
| Transcontinental Oil | 4¼ | 4½ |
| United Oil | 34 | 34½ |
| Union Oil Associates | 56½ | .. |
| Union Oil fo California | 132 | 132½ |
| U S Petroleum Wyoming | 1.45 | 1.50 |
| Ventura Oil | 20 | 22 |
| West Coast pfd | .. | .. |
| **INSURANCE.** | | |
| Firemen's Fund | 350 | 365 |
| Home F & M | 24 | .. |
| Title Insurance & Guar | 177½ | .. |
| West Coast Life S F | 2.50 | .. |
| Western States Life | 18½ | 19 |
| **UTILITIES.** | | |
| Coast Counties Gas pfd | 85¼ | 86 |
| East Bay Water A pfd | 88¼ | .. |
| do B pfd | .. | 89½ |
| Federal Telegraph | 5¼ | 5½ |
| Great Western Power pfd | 97¼ | 97½ |
| Key System prior pfd | 83 | .. |
| Key System pfd | 36 | .. |
| L A G & E pfd | 89 | 90 |
| Market St Ry prior pfd | 45 | .. |
| Northwest Electric com | 24¼ | 24½ |
| do pfd | 89¾ | 90¼ |
| Pac Gas & Elec com | 94¾ | 95 |
| do pfd | 90 | 90½ |
| Pacific Tel & Tel pfd | 91 | 92 |
| San Joaq L & P com | 33 | .. |
| do prior pfd | 97 | .. |
| So Calif Edison com | 98½ | .. |
| do pfd | 105½ | .. |
| Spring Valley Water | 90 | .. |
| **SUGARS.** | | |
| Alameda Sugar | 8¾ | .. |
| Calamba pfd | 77 | .. |
| Ewa | .. | .. |
| Hawaiian Commercial | 48½ | .. |
| Hawaiian Sugar | 36 | .. |
| Honokaa | .. | 2½ |
| Honolulu Plantation | 59¾ | 60 |
| Hutchinson Sugar | 13¼ | .. |
| Oahu | 36½ | .. |
| Olaa Sugar | 5¾ | .. |
| Onomea | 41 | .. |
| Paahau | 12 | .. |
| Pioneer Mills | 27¼ | .. |
| Union Sugar | 22 | .. |
| Wailua | 36¼ | .. |
| **BANK STOCKS.** | | |
| American Bank S F | 131 | .. |
| Anglo California Trust | 162 | .. |
| Anglo London Paris Natl | 155 | .. |
| Bank of California N A | 201 | .. |
| Bank of Italy | 245 | 247 |
| Central Natl Bank Oakland | 196 | 205 |
| First National S F | 210 | .. |
| First Natl Bank Oakland | 230 | 250 |
| French American Bank | 158 | .. |
| Banca Popiare Fugazi | 104¾ | 110 |
| Humboldt | 196 | .. |
| Italian American Bank | 160 | 163 |
| Mercantile Trust | 246 | .. |
| United Bank & Trust | 156 | .. |
| Wells Fargo Union Trust | 194 | 194½ |
| **MISCELLANEOUS.** | | |
| Albers Bros Milling pfd | 70 | .. |
| Bancitaly Corporation | 136 | .. |
| Booth pfd | 85 | 90 |
| Best Tractor | 68 | 69 |
| California Copper | 1.60 | 1.70 |
| California Packing | 87½ | 90 |
| Coml Sec Corp com | 4 | .. |
| Federal Telegraph | 5⅝ | 5½ |
| Goodyear California pfd | .. | 96 |
| Hawaiian Pineapple | 68 | 69 |
| Haiku Fruit and Packing | 22½ | .. |
| Magnavox com | 2.80 | .. |
| Orpheum cons pfd | .. | .. |
| Owl Co pfd | 101 | .. |
| Pac Portland Cement | .. | .. |
| Paraffine com | 64 | .. |
| do pfd | 98 | .. |
| Santa Cruz Cement | .. | .. |
| Sperry Flour com | 40 | 41 |
| do pfd | .. | 99 |
| Tel Investment Corporation | 22 | .. |
| Virden Packing | .. | 23 |

| | Bid. | Ask |
|---|---|---|
| **DIVIDES.** | | |
| Alto | .. | 02 |
| Annex | 07 | 15 |
| Belcher Ext | 03 | 05 |
| Bevis | 17 | 18 |
| Divide Ext | 02 | .. |
| Divide | 26 | 28 |
| Gold Zone | 03 | 04 |
| Harmill | .. | .. |
| Husbrouck | 01 | 02 |
| High Div | 02 | 03 |
| Kernick | .. | .. |
| Lucky Boy | 02 | 03 |
| Mizpah | .. | .. |
| Revert | .. | .. |
| Silver King | 03 | 04 |
| Sunbeam | 02 | 06 |
| Thomson | 01 | 02 |
| Verdi | .. | .. |
| Victory | .. | 02 |
| **GOLDFIELDS.** | | |
| Booth | 03 | 04 |
| Fraction | .. | .. |
| Cracker Jack | .02 | .03 |
| Florence | 10 | 11 |
| Goldfield Con | 04 | .. |
| Goldfield Dev | 02 | 04 |
| Grandma | .. | .. |
| Great Bend | .. | 01 |
| Jumbo Ex | 02 | 04 |
| Kewanas | 05 | 08 |
| Lone Star | 05 | 06 |
| Red Hill | 03 | 04 |
| Sand K | .. | .. |
| Silver Pick | 01 | 02 |
| **COMSTOCKS.** | | |
| Best & Belcher | 03 | 04 |
| Bullion | .. | 04 |
| Chollar | .. | .. |
| Concordia | .. | .. |
| Con Virginia | 05 | 06 |
| Gould & Curry | 03 | 05 |
| Hale & Norcross | .. | 13 |
| Justice | 12 | 14 |
| Mexican | .. | 14 |
| Ophir | 03 | 04 |
| Savage | 01 | 02 |
| Scorpion | 01 | 02 |
| Sierra Nevada | 06 | 07 |
| Spearhead | 06 | 07 |
| Union | 14 | 15 |
| **CALIFORNIAS.** | | |
| Belcher Ex Con | 02 | 03 |
| Ben Hur | 01 | 02 |
| Bunker Hill | 02 | .. |
| Central Eureka | 1.60 | .. |
| Double O | 03 | .. |
| Golden Eagle | .. | 25 |
| Gold Wedge | 02 | 04 |
| Gruss | 01 | 02 |
| Marne | 01 | .. |
| Moore Mine | 03 | .. |
| Nevada Hills | 31 | 35 |
| Newton | 21 | 23 |
| Sutherland | 06 | 08 |
| Yellow Dog | 05 | 06 |
| **NEVADAS.** | | |
| Arrowhead | .. | .. |
| Arrowhead Annex | .. | .. |
| Buckingham Mins | 02 | 03 |
| Bullwhacker | 30 | 35 |
| Climax | .. | .. |
| Mac Con | 01 | 02 |
| Mayflower | .. | .. |
| Mineral Mountain | .. | 1.75 |
| Northwest | .. | .. |
| Prince | .. | .. |
| Round Mountain | 22 | .. |
| Vita Grande | .. | .. |
| White Caps | 03 | 05 |
| **TREASURE HILL.** | | |
| Aladdin | 01 | 02 |
| Divide Extension | 04 | 05 |
| Florence | 02 | 04 |
| Eureka Hamilton | 01 | 02 |
| Myra | 02 | 03 |
| Smuggler | 01 | 03 |
| **OTHER DISTRICTS.** | | |
| Boundry Red Mountain | 12 | .. |
| Falcon | 50 | 52 |
| Kingman | 01 | 02 |
| Simon Silver | 03 | 04 |
| Sunset | .. | .. |
| Union Amalgamated | .. | .. |
| Silversmith | 35 | .. |
| Jib | 34 | .. |

MINING SALES.

| | | |
|---|---|---|
| 1000 | MacNamara Crescent | 05 |
| 1000 | Tonopah 76 | 16 |
| 1000 | West End Ext | 29 |
| 5000 | do | 30 |
| 9500 | do | 31 |
| 3000 | Belcher Ex | 04 |
| 500 | Silver King | 04 |
| 6000 | Great Bend Re Inc | 02 |
| 2000 | Kewanas | 08 |
| [illegible] | [illegible] | [illegible] |
| 1000 | Nevada Hills | 34 |
| 500 | Central Eureka | 1.60 |

STOCK SALES.

| | | |
|---|---|---|
| 2000 | Los Ang G & E gen 5s | 98 |
| 500 | Miller & Lux 1st 7s | 103 |
| 1000 | S Calif Edison ref 6s | 101½ |
| 5000 | Union Oil of Calif 1st 5s | 99½ |
| 100 | Associated Oil | 28⅝ |
| 100 | do | 28½ |
| 100 | General Petroleum com | 40½ |
| 300 | do | 40⅝ |
| 50 | do | 40⅞ |
| 50 | Pacific Oil | 47⅞ |
| 150 | do | 47⅞ |
| 20 | do | 48 |
| 100 | Shell Union | 16⅜ |
| 250 | do | 16¼ |
| 25 | Pac Gas & Elec pfd | 98⅛ |

MINING TONOPAHS.

| | | |
|---|---|---|
| Belmont | 60 | 61 |
| Cash Boy | 06 | 08 |
| Gypsy Queen | 01 | 02 |
| Halifax | 16 | .. |
| McNamara | 06 | 12 |
| Midway | 04 | 05 |
| M. Crescent | 05 | 06 |
| Mon Pitts | 03 | 04 |
| New California | 05 | 08 |
| North Star | 01 | 02 |
| Rescue E | 01 | 02 |
| Tonopah Extension | 3.00 | 3.15 |
| Tonopah 76 | 15 | 18 |
| Umatilla | 01 | 02 |
| West End | 61 | 65 |
| West End Ext | 30 | 31 |

## FORECAST OF BIG CROP OF COTTON UPSETS MARKET

SPECIAL BY WIRE
TO THE TRIBUNE

NEW YORK, Sept. 8. — General business has shown the slight slackening which was to be expected after the strong forward movement recently in evidence. There has been some recession in grains, together with a marked decline in raw cotton. All observers, however, regard the underlying conditions as favorable to trade activity, and from the great grain-raising areas the note of new prosperity is sounded in no uncertain tones, says the Dry Goods Economist.

COTTON PRICES DROP.

The decline in raw cotton which follows the government's estimate of a crop approximating 13,000,000 bales, is viewed with mingled feelings by manufacturers and distributors, largely because of the uncertainty inseparable from all estimates as to yield at this period of the crop year. In fact, manufacturers and distributors, as a general rule, continue to mark time amid the difficulties involved in forecasting future cost of raw material. At this writing no price changes have been announced, though sellers show greater willingness to meet offers when real business is in sight. Certain very extensive Southern plants are reported as about to begin full-time operation the first of next week at a 10 to 12½ per cent wage reduction. Importers say that buyers who usually place import orders September 1 are deferring action until October.

WORSTED MARKET.

Lower prices made for worsted serges by the American Woolen Co. are attributed in the market to lack of demand for this fabric, more especially as goods in active movement, especially fine woolens, have been moved up 5 to 15 per cent. Such advances are due to the low prices which were in effect because of the reluctance of buyers to operate and are also based on the strength of raw wool prices in all markets. The most pronounced advances are seen in bolivias, these fabrics having recently sprung back into favor after a somewhat brief period of neglect, during which they were selling at less than cost. Retailers and cutters-up handling fine woolen materials are giving preference to the suede or leather-finish fabrics.

The strike of silk operatives in Paterson has had no effect on the silk fabrics market. That center is now a comparatively small factor in silk goods production, labor troubles of past years having caused the erection of numerous plants elsewhere. Prices for silk goods continue firm, however, since stocks are low through recent clearances and raw silk prices continue firm.

AUTOMOBILES.

CLEVELAND, O., Sept. 8.—Automobile production here this month is somewhat heavier than in August. Automobile parts makers report a considerable increase in sales of axles, springs and bumpers.

## VOLUME OF BANK CREDIT SOARS TO NEW HIGH RECORD

### Demand Deposits Show Gain Of Over Billion Within Last Four Months.

BY ASSOCIATED PRESS
LEASED WIRE TO TRIBUNE

WASHINGTON, Sept. 8.—Despite a lack of call for money on commercial loans the volume of money in bank credit in use in the United States the last two months has ranged to record high levels, the Federal Reserve Board observed in a survey, results of which were made public today in the Federal Reserve Bulletin. It said that banks, more than ever before, have employed their surplus funds in the purchase of securities and added that there is still reflected an abundance of loanable funds.

The purchase of securities by banks and the great increase in demand deposits were regarded by the board as the outstanding banking developments of the last two months.

Demand deposits, it reported, have increased more than one billion dollars in banks in the leading cities in the last four months.

NEW HIGH MARK.

"The total volume of bank credits in use," the board said, "notwithstanding the absence of growth in commercial loans, has been at a record high level and the continued decline in money rates has not been due to a reduced volume of commercial borrowing but has reflected an abundance of loanable funds. The increased volume of funds at the banks has arisen largely from the returning flow of currency from circulation and the continued, though somewhat decreased, imports of gold from abroad.

"These funds have in a large part been added to bank deposits in financial centers and have been employed in the purchase of investments and in an increased volume of loans on stocks and bonds. With current credit requirements of business relatively constant, the increased volume of loanable funds has resulted in an exceptionally low level of rates on short term loans and these rates have declined considerably below the level of long term rates. The recent changes in the banking situation are in general characteristic of a period when the volume of business activity is not increasing, when bank funds are abundant and easy conditions prevail in the money market.

DEMAND DEPOSITS GAIN.

The increase in the demand deposits, the Bulletin continued, has been largely in the industrial and financial sections of the country and within those sections in cities having a population of 100,000 or more. There was, however, some increase shown in demand deposits in banks in rural communities, but this was in consequence of the crop movement. In all sections demand deposits rose more rapidly than time deposits.

As a result of increased deposit liabilities, smaller banks, it was pointed out, have been faced with [illegible] there has followed a consequent growth of member bank balances with the twelve Federal Reserve banks. These balances reached $2,105,000,000 on August 13, the largest on record since the organization of the Federal Reserve system.

The growth of these balances, it was explained, has been at a more rapid rate than usual because of the character of the deposits, the increase taking place largely in centers where the reserve requirements by law are from 10 to 13 per cent as against a requirement of 7 per cent in the rural districts.

## NEW 350 MILLION ISSUE OF SHORT TERM NOTES NEAR

BY ASSOCIATED PRESS
LEASED WIRE TO TRIBUNE

WASHINGTON, Sept. 8. — Fiscal operations of the government are continuing to shrink, according to plans for September financing, announced by Secretary Mellon, and the treasury expects to go through the next three months with new borrowings of only $350,000,000.

As the first step in meeting government requirements between September 15 and December 15, Mellon announced an issue of treasury certificates of indebtedness for $350,000,000 which is expected to be sufficient, with other receipts, to carry on until tax payments are received in December. The new issue will bear interest at 2¾ per cent—the same as the last issue—and will mature in one year.

Proceeds of the certificate sale together with balances of about $250,000,000 on hand, receipts from the September 15 tax payment and miscellaneous tax receipts coming in daily are calculated by the treasury to cover disbursements necessary to retire $377,000,000 in maturing certificates of indebtedness, pay current expenses of the government and meet interest payments on the public debt of $135,000,000 this month, $150,000,000 in October and $66,000,000 in November.

Another offering of certificates will undoubtedly have to be made in December, but the treasury at this time cannot foresee the exact amount that will be necessary, although some officials believe it will be no larger than the present issue. There has been a shrinkage in some tax collections and until the September 5 payment is completed and its results analyzed it will be impossible to estimate what the requirements will be.

## Salt River Valley Crops Above Normal

Arizona's main producing area—the Salt River valley—has better than normal crops this year, says a statement from the Santa Fe railway. A large part of the state's 179,000 acres of cotton is in this valley, and the yield for the state will be about 108,000 bales. More than 2000 cars of cantaloupes have been produced in the valley, and the alfalfa production will be around 500,000 tons. The hay crop for the state will be about 600,000 tons. Fruit and vegetables show substantial increases.

Fair crops of grain, feed and vegetables are reported in the smaller agricultural section around Prescott, and other districts of limited areas, like Flagstaff where potatoes especially are grown successfully, and St. John, where some general farming is done.

Arizona ranges have held up well. Stockmen are gradually working their way out of the difficulties which attended their efforts following the war.

TRADE NEWS OF WHOLE WORLD

# STOCKS-BONDS-COMMODITIES-MARKETS

HOUR BY HOUR PRICE CHANGES

# MERGER TO SAVE OVER 3 MILLION, SAYS S. P. HEAD

## Plan to Consolidate El Paso Southwestern Lines Heard at C. C.

BY ASSOCIATED PRESS
LEASED WIRE TO TRIBUNE

WASHINGTON, Sept. 8.—Hearings on the Southern Pacific railroad's application to acquire control of the El Paso & Southwestern railway system were opened at the interstate commerce commission today before Charles D. Mahaffie, director of the Bureau of Finance. Hearings on the application of the Arizona Eastern railroad to construct 172 miles of main and branch line from Hassayampa to Dome, Arizona, 50.5 miles of line from Picacho to Chandler, Arizona, and seven miles of branch line from Gila River to Florence, Arizona, also were conducted.

The Southern Pacific application also asked authority to issue 280,000 shares of common stock of $100 par value and $24,400,000 of 5 per cent twenty-year collateral trust bonds, both to be issued direct to the El Paso & Southwestern Company in exchange for securities and properties to be transferred by it to the Southern Pacific.

The proposed new lines sought by the Arizona Eastern railroad would give a through route for traffic of the Southern Pacific between Picacho and Dome, passing through Phoenix, the Salt river valley and the San Carlos irrigation project.

Julius Kruttschnitt, chairman of the Southern Pacific executive committee, testified that more efficient and economical operation of the El Paso & Southwestern system would result from its acquisition by the Southern Pacific. New territory, he said, would be opened at less expenditure than by any other development of railroad facilities that could be made. Total annual savings estimated by the witness at $3,430,950 would result, he said, from unification of the properties of the two roads and elimination of expenditures by the Southern Pacific would otherwise be needed for its increasing traffic.

"It is a logical union," Kruttschnitt said, "as demonstrated by the complementary nature of the properties to be united and by the fact that their consolidation has been proposed in every comprehensive consolidation plan that has been put forward under the transportation act. Their unified control and operation will bring about an orderly development of transportation facilities in the country served at the minimum of capital expenditure for new construction."

## OAKLAND PRODUCE

APPLES—Bellflower, packer, 3½ and 4 tier, $1.40 per box; loose, $1.25@1.65 per large lug. Pippins, fancy, $1.50; second grades less; Spitzenberg, $1.50@1.75 per large lug. Gravenstein, $1.25@1.50. Winter Bananas, $1.50@1.75 per large lug; Jonathan, $1.50 per large lug.

AVOCADOES—$5.00@6.00 per doz.

BANANAS—Central American, 6½c per lb.; Honolulu 6@7c per lb.

BERRIES—Strawberries, 60@70c drawer of 6 baskets; raspberries 25@35c; blackberries, 30@40c.

FIGS—Single figs $1.00; double, $2.00; per lb. milk, 10c.

GRAPES—Flaming Tokays $2.00@2.50 per large lug. Black Prince, $2.00; Muscats $2.00; Malagas, $1.25; Seedless ??; Isabellas $1.75@2.00.

GRAPEFRUIT—100s, $4.00@4.50; 48s, 64s, 80s, $4.75.

LEMONS—Fancy, $5.00@5.75; choice, $3.50@4.25; Lemonettes, $2.50@2.75.

MANGOES—$4.00@4.50 per doz.

MELONS—Cantaloupes, standard crates, $1.25@1.75; ponies, $1.00@1.25; flats 75c@$1.00; watermelons, $1@1½c per lb; Casabas, 2c per lb. Honeydews 2c per lb.; Persian, 3@4c per lb.

ORANGES—100s to 126s, $6.50@6.75; 150s, $6.25@6.50; 176s, $6.25; 200s, $5.75; 216s, $5.00; 252s, $4.25@4.50; 288s, $4.00; 324s, $3.75; 360s, $2.75@3.00.

PEACHES—Elberta, J. H. Hale, Crawfords, $2.00@2.50 per large lug; Clings, $1.50@2.00.

PEARS—Bartlett, fancy, $2.50@3.00 per large lug; choice, $2.00@2.25; Burre Hardy, $2.00@2.50.

PLUMS—Crates: Wickson, Diamond, Burbank, $1.00@1.50; German, $1.50@1.75.

POMEGRANATES—$1.50 per large lug.

RHUBARB Bay Farm, $1.25 per lug.

VEGETABLES.

BEANS—Garden string, 4@5c per lb.; pole, 5c per lb.

BEETS—75c@$1.00 per sack.

CABBAGE—2½@3c per lb.

CARROTS—50@60c per doz. bunches.

CAULIFLOWERS—40c@$1.25 per doz.

CELERY—$4.50@5.00 per crate.

CORN—Local, $2.00@3.00.

CUCUMBERS—Bay Farm, 50@75c per large lug.

EGGPLANT—30@50c per L. A. lug.

GARLIC—4@7c per lb.

LETTUCE—$1.25@1.75 per crate.

OKRA—10@12c per lb.

ONIONS—Stockton Reds, $2.25@2.50 per sack; Silverskins, $2.25@2.50 per sack; Green Onions, $1.00@1.50 per box.

PEAS—10@12c per lb.

PEPPERS—Bell, 6@7c per lb.; Chili, 4@5c per lb.

POTATOES—Yakimas, Nevadas and Idahos, $2.75 per sack; Rivers, 1½@2c per lb.; Alvordas and San Padros, 2½@3c lb.; Burbanks and Yams, 6@7c per lb.

RADISHES—25@30c per doz. bunches.

SQUASH—Italian, 70c@$1.00 per large lug; summer, 70c@$1.00; Hubbard, 2c lb.

SPINACH—3@4c per lb.

TOMATOES—Fancy, 75c@$1.00 per large lug; second grades, 40@65c.

## HAY, FEEDSTUFFS

Wholesale prices, pound, carload lots, as appear from jobbers' transfers upon the market in San Francisco (for prices to consumers charges of switching, cartage, commission and handling expenses must be added, according to conditions)

HAY.

Wheat Hay—No. 1, $23.00@25.00.
Wheat Hay—Fair grade, $20.00@22.00.
Tame Oat Hay—Medium to choice, $23.00@25.00.
Wild Oat and Barley Hay—$20.00@23.00.
Alfalfa Hay—No. 1 to choice, $21.00@24.00.
Stock Hay—$17.00@19.00.
Straw—$12.00@14.00.

MILL AND DAIRY FEEDS.

| | |
|---|---|
| Barley, ground | $47.00@50.00 |
| Barley, rolled | $47.00@50.00 |
| Bran | $35.00@38.00 |
| Corn Meal | $39.00@42.00 |
| Linseed Meal | $39.00@55.00 |
| Milfeed | $37.00@39.00 |
| Middlings | $43.00@46.00 |
| Oats, rolled feed | $48.00@50.00 |
| Alfalfa Meal | $31.00@38.00 |
| Milo Maize | $50.00@60.00 |
| Egg Corn | $58.00@60.00 |
| Beet Pulp | $38.00@40.00 |
| Cottonseed Meal | $52.00@56.00 |
| Cracked Corn | $58.00@60.00 |
| Feed Corn Meal | $58.00@60.00 |
| Scratch | $58.00@60.00 |

## POULTRY and GAME

Oakland wholesale prices for live poultry from jobbers to retailer in coop lots for the average stock arriving. Prices furnished by Oakland Poultry and Egg Company:

| | |
|---|---|
| Large colored hens | 31c |
| Medium colored hens | 31c |
| Leghorn hens, over 3½ lbs | 23@24c |
| Leghorn hens, under 3 lbs | 20@22c |
| Colored fryers 2 to 3 lbs | 35c |
| Colored fryers, 2 to 3 lbs | 33@35c |
| Leghorn fryers, 2 to 2½ lbs | 35c |
| Leghorn fryers, 1½ to 2 lbs | 35c |
| Leghorn broilers, 1¼ to 1½ lbs | 30@35c |
| Leghorn broilers 1¼ to 1½ lbs | 35@36c |
| Colored broilers, 1¼ to 1½ lbs | 33@35c |
| Leghorn old roosters | 10@12c |
| Colored roosters | 17c |
| Spring turkeys, 8 to 5 lbs | 28@30c |
| Spring turkeys, over 5 lbs | 32@35c |
| Geese, young fat | 18c |
| Ducks, colored | 15c |
| Ducks, white | 16@18c |
| Belgian Hares, young | 20c |

# NEW YORK BOND MARKET

(By Associated Press.) Exclusive to OAKLAND TRIBUNE.)

Liberty Bonds are quoted in this table in dollars and thirty seconds of dollars, instead of dollars and cents. The fractions are designated by giving the numerator only, following a decimal point

NEW YORK, Sept. 8.—Following are today's high, low and closing prices of bonds on the New York Stock Exchange, and the total sales of each bond (sales in $1000):

U. S. BONDS.

| Sales. | | High. | Low. | Close. |
|---|---|---|---|---|
| 275 | Liberty 3½s | 100.30 | 100.28 | 100.29 |
| 2 | Do 2d 4s | 101.00 | 101.00 | 101.00 |
| 177 | Do 1st 4¼s | 102.00 | 101.29 | 102.00 |
| 287 | Do 2d 4¼s | 101.05 | 101.03 | 103.04 |
| 365 | Do 3d 4¼s | 102.03 | 102.02 | 103.03 |
| 1136 | Do 4th 4¼s | 102.06 | 102.03 | 102.06 |
| 134 | Treas. 4¼s | 105.04 | 105.01 | 105.03 |
| | FOREIGN. | | | |
| 26 | Ant J M W 6s | 81⅞ | 81 | 81 |
| 21 | Argent Gov 7s | 103 | 102⅞ | 102⅞ |
| 18 | Do 6s | 93¼ | 93 | 93 |
| 11 | Aus Gov 7s | 95½ | 94½ | 94½ |
| 14 | Cy Bord 6s | 88 | 88 | 88 |
| 6 | Cy Cophgn 5½ | 94½ | 94 | 94½ |
| 3 | Cy Gt.Prg 7½ | 90¾ | 90¼ | 90¼ |
| 14 | Cy Lyons 6s | 88 | 88 | 88 |
| 11 | Cy Marseil 6s | 88 | 88 | 88 |
| 6 | Cy R de Jan 8s | 93½ | 93½ | 93½ |
| 6 | Czchlvk Rp 8s | 100 | 100 | 100 |
| 35 | Dept Seine 7s | 94⅛ | 93½ | 93½ |
| 4 | Dom Rep 5½s | 91 | 91 | 91 |
| 14 | Dom Can 5½s | 103½ | 103¼ | 103¼ |
| 11 | Do 5s | 102¾ | 102⅝ | 103¾ |
| 10 | Dutch E I 6s | 95¼ | 95¼ | 95¼ |
| 14 | Do 5½s | 90⅛ | 89½ | 90 |
| 9 | Framican 7½s | 95¼ | 94⅞ | 95¼ |
| 14 | French Rep 8 | 105½ | 105¼ | 105¼ |
| 20 | Do 7½s | 101⅞ | 101½ | 101⅝ |
| 51 | Japanese 6½s | 92½ | 92¼ | 92⅜ |
| 12 | Do 4s | 82¾ | 82½ | 82½ |
| 10 | Kg Belgium 8 | 107¾ | 107½ | 107½ |
| 10 | Do 7½s | 108¾ | 108¾ | 108¾ |
| 33 | Kg Denmk 6s | 100½ | 100⅜ | 100⅜ |
| 14 | Kg Nethlds 6s | 96½ | 95¾ | 96 |
| 31 | Kg Norway 6s | 98¼ | 98 | 98¼ |
| 89 | Kg S C Stw 8s | 89½ | 88½ | 89 |
| 54 | Kg Sweden 6s | 106¼ | 105½ | 105½ |
| 10 | Orient Dev 6 | 88½ | 88½ | 88½ |
| 62 | Paris-L-M 6s | 81½ | 81⅛ | 81⅜ |
| 14 | Rep Bolivia 8s | 93¾ | 93½ | 93½ |
| 2 | Rep Chile 7s | 97⅞ | 97½ | 97½ |
| 15 | Rep Colmb 6½ | 99½ | 99¼ | 99¼ |
| 17 | Rep Cuba 5½s | 96⅜ | 96⅛ | 96¼ |
| 62 | Rep El Salv 8 | 103½ | 103¼ | 103¼ |
| 10 | Rep Finland 6s | 88¾ | 88¼ | 88¾ |
| 11 | St Queensld 6s | 103¼ | 103 | 103¼ |
| 40 | St R G do S 8s | 99 | 98¼ | 99 |
| 3 | St S Paulo 8s | 100 | 100 | 100 |
| 98 | Swiss Gov 5½s | 98⅜ | 98⅛ | 98⅜ |
| 32 | UK GB&I 5½ | 109⅝ | 109⅛ | 109⅛ |
| 58 | Do 5½s | 105 | 104⅞ | 104⅞ |
| 29 | US of Brazil 8s | 96¾ | 96¼ | 96½ |
| 3 | CS of BC R E7 | 81½ | 81½ | 81½ |
| | DOMESTIC. | | | |
| 39 | Am Ag Ch 7½ | 94¾ | 94¾ | 94¾ |
| 8 | Am Chain 6s | 96 | 96 | 96 |
| 2 | Am Smelt 6.10 | 103⅞ | 103¼ | 103⅞ |
| 7 | Do 5s | 94 | 93¾ | 93⅝ |
| 6 | Am Sugar 6s | 100⅞ | 100⅜ | 100⅞ |
| 42 | Am T & T 5½ | 102½ | 102 | 102 |
| 11 | Do col tr 5 | 101¾ | 101¾ | 101¾ |
| 9 | Do col tr 4 | 97⅜ | 97¼ | 97¼ |
| 7 | A W W & E 5s | 91⅝ | 91¼ | 91⅝ |
| 30 | Anac Cop 7s | 100½ | 100 | 100 |
| 43 | Do 6s '53 | 98¼ | 98 | 98 |
| 24 | Arm of Del 5½ | 92 | 91⅞ | 92 |
| 11 | Asso Oil 6s | 101 | 101 | 101 |
| 12 | At T & S Fe 4s | 89¼ | 89 | 89⅛ |
| 9 | Do 4s | 82¾ | 82¾ | 82¾ |
| 17 | At Coast Ln 4s | 89⅞ | 89½ | 89¾ |
| 1 | Atl Ref 5s | 99 | 99 | 99 |
| 8 | Balt & Oh 6s | 102¾ | 102½ | 102¾ |
| 29 | Balt & Oh 4½ | 88¾ | 88¾ | 88¾ |
| 35 | Do gold 4s | 87⅞ | 87⅞ | 87¾ |
| 17 | Bell T of P 5s | 100⅝ | 100 | 100⅝ |
| 16 | Beth Steel 6s | 96⅛ | 96 | 96 |
| 1 | Do 5½s | 88 | 88 | 88 |
| 8 | Brier Hl St 5½ | 96½ | 96¼ | 96¼ |
| 2 | Bklyn Edis 5s | 100¼ | 100 | 100¼ |
| 52 | Bklyn Mn Tr 6 | 79½ | 79 | 79⅛ |
| 75 | Calif Pet 6½s | 100¼ | 100 | 100¼ |
| 9 | Can North 6½ | 116¼ | 116¼ | 116¼ |
| 38 | Can Pac 4s | 80¾ | 80⅛ | 80¼ |
| 10 | Car C & Oh 6s | 104¾ | 104⅝ | 104⅝ |
| 5 | Cent Leath 5s | 99⅞ | 99⅞ | 99⅞ |
| 6 | Cent Pac 4s | 87 | 87 | 87 |
| 21 | Ches & Oh 5s | 98¾ | 98¼ | 98¼ |
| 44 | Do 4½s | 95⅝ | 95⅜ | 95⅝ |
| 8 | Ch & Alt 4½ | 42⅞ | 42⅞ | 42⅞ |
| 15 | Ch B & Q 5s | 101⅛ | 101 | 101 |
| 13 | Ch & E I 5s | 71 | 70⅞ | 70⅞ |
| 7 | Ch Gt W 4s | 55¼ | 55 | 55¼ |
| 27 | Ch M & SP 4½ | 59⅝ | 59½ | 59½ |
| 14 | Do rlg 4½ | [illegible] | [illegible] | [illegible] |
| 51 | Do 4s | 79¼ | 78¾ | 79 |
| 14 | Ch & Now 5s | 97⅝ | 97⅝ | 97⅝ |
| 4 | Ch Rys 5s | 77½ | 77½ | 77½ |
| 3 | Ch R I & P 4s | 82¾ | 82¾ | 82¾ |
| 7 | Do rfg 4 | 80¾ | 80¾ | 80¾ |
| 2 | Ch T H & SE5 | 79½ | 79½ | 79½ |
| 6 | Ch & W Ind 4s | 76⅞ | 76⅞ | 76⅞ |
| 3 | Chile Cop 6s | 106⅝ | 106½ | 106½ |
| 2 | Cl CC&St L 6s | 102¾ | 102¾ | 102¾ |
| 16 | Clev Un Tr 5s | 99 | 98¾ | 98⅞ |
| 1 | Col G & E 5s | 100¼ | 100¼ | 100¼ |
| 13 | Com Pow 6s | 96⅝ | 96¼ | 96¼ |
| 10 | Cons C of M 5 | 88¼ | 88⅛ | 88⅛ |
| 6 | Cons Pow 5s | 89⅞ | 89⅞ | 89⅞ |
| 39 | Cuba C Sug 8s | 99⅞ | 99¼ | 99¾ |
| 3 | Cuban A Sg 8 | 108¼ | 108⅛ | 108⅛ |
| 1 | Del & Hud 4s | 88¼ | 88¼ | 88¼ |
| 6 | Den & R G 4s | 78⅞ | 78⅞ | 78⅞ |
| 6 | Det Edis 6s | 106⅛ | 106 | 106 |
| 8 | DuP de N 7½ | 108¼ | 108⅛ | 108¼ |
| 8 | Duq Lt 6s | 105½ | 105 | 105½ |
| 19 | East C S 7½ | 106⅛ | 106 | 106 |
| 59 | Emp G & F 7½ | 96 | 95⅝ | 95⅝ |
| 5 | Erie pr lien 4s | 71 | 71 | 71 |
| 1 | Do gn lien 4 | 64⅛ | 63⅝ | 63⅝ |
| Fisk | Rubber 8s | 103¾ | 103¼ | 103¼ |
| 2 | Gen Elec 6s | 104¾ | 104¾ | 104¾ |
| 3 | Goodrich 6½s | 97⅝ | 97½ | 97⅝ |
| 67 | Goodyr Tire 8 | 106 | 105½ | 105½ |
| 20 | Do 8s '41 | 118⅜ | 118¼ | 118⅜ |
| 5 | Gd T R of C 7 | 116 | 115¾ | 116 |
| 11 | Do 6s | 106¾ | 106¾ | 106¾ |
| 27 | Gt North 7s | 108¾ | 108½ | 108½ |
| 4 | Do 5½s B | 100⅝ | 100½ | 100½ |
| 5 | Hershey Ch 6 | 104 | 103¾ | 103¾ |
| 15 | Mud & Man 5s | 86 | 85¾ | 85¾ |
| 11 | Do adj 5s | 67 | 66¾ | 67 |
| 10 | Illin Bell 5s | 96¾ | 96⅝ | 96⅝ |
| 1 | Illis Cent 5½s | 102 | 102 | 102 |
| 3 | Ill C SL&N 5 | 95¾ | 95¼ | 95¾ |
| 2 | Illin Steel 4½ | 93¾ | 93¾ | 93¾ |
| 3 | Ind Steel 5s | 101¾ | 101¾ | 101¾ |
| 9 | Int R Tr 7s | 88½ | 88 | 88½ |
| 12 | Int R T 8s | 65 | 65 | 65 |
| 41 | Int & Gt No 6 | 56¾ | 56 | 56½ |
| 1 | Do 1st 6s | 100 | 100 | 100 |
| 2 | Int Mer Mar 6s | 88½ | 88⅛ | 88⅛ |
| 17 | Int Paper 5s | 86 | 85 | 85⅞ |
| 7 | K C P & L 5s | 93¼ | 93¼ | 93¼ |
| 10 | K C South 5s | 89 | 89 | 89 |
| 14 | K C Term 4s | 83¾ | 83¾ | 83¾ |
| 6 | Kan G & E 6s | 98½ | 98¼ | 98⅜ |
| 37 | Kelly-Sp T 8s | 96⅝ | 96 | 96 |
| 9 | Laclede G 5½s | 94½ | 94⅜ | 94⅜ |
| 3 | L S & M S 4s | 95¾ | 95¾ | 95¾ |
| 5 | Ligg & My 5s | 98⅜ | 98⅜ | 98⅜ |
| 2 | L & N 5s | 102½ | 102½ | 102½ |
| 8 | Do unif 4s | 92½ | 92¼ | 92⅜ |
| 4 | Louisv G&E 5s | 90½ | 90¼ | 90½ |
| 9 | Magma Cop 7s | 117¼ | 117 | 117 |
| 12 | Manati S 7½s | 99¼ | 99 | 99¼ |
| 8 | Manhat Ry 4s | 61½ | 61 | 61 |
| 27 | Mkt St Ry 7s | 98⅝ | 97⅞ | 98½ |
| 3 | Midvale Stl 5s | 88½ | 88⅜ | 88½ |
| 6 | M K & T 6s | 101 | 100¾ | 101 |
| 3 | Do pr l 5s | 85¼ | 81½ | 85¼ |
| 85 | Do adj 5s | 63⅛ | 62½ | 62⅞ |
| 2 | Mo Pacific 6s | 97¼ | 97¼ | 97¼ |
| 20 | Do gen 4s | 61 | 60¾ | 61 |
| 8 | Monta Pow 5s | 97¾ | 97½ | 97½ |
| 17 | N Y Cent 6s | 107½ | 107¼ | 107½ |
| 43 | Do imp 5s | 99 | 98⅝ | 99 |
| 4 | NY C & StL 6s | 102⅞ | 102⅞ | 102⅞ |
| 5 | N Y Edis 6½s | 112¾ | 112¾ | 112¾ |
| 37 | NY N H&H 7s | 83 | 83 | 83 |
| 10 | Do cv 6s | 76 | 76 | 76 |
| 5 | N Y Tel 6s | 106¼ | 106¼ | 106¼ |
| 1 | Do gen 4½s | 96⅛ | 96⅛ | 96⅛ |
| 4 | NY W&B 4½s | 52⅝ | 52¼ | 52¼ |
| 35 | Norf & W 6s | 126 | 125¼ | 125¼ |
| 19 | N Am Edis 6s | 95¾ | 95½ | 95¾ |
| 7 | N Ohio T&L 6s | 89 | 87½ | 89 |
| 8 | Nor Pacific 6s | 105⅝ | 105⅝ | 105⅝ |
| 5 | Do new 5s | 95¼ | 95¼ | 95¼ |
| 1 | Do pr l 4s | 85⅛ | 85⅛ | 85⅛ |
| 8 | N Sta Pow 5s | 93¼ | 93 | 93¼ |
| 3 | NW Bel Tel 7s | 108⅞ | 108⅞ | 108⅞ |
| 5 | Ore & Cal 5s | 101 | 100⅝ | 101 |
| 33 | Ore S Line 4s | 97⅞ | 97¼ | 97⅞ |
| 1 | Otis Steel 7½s | 89 | 89 | 89 |
| 8 | Pac G & E 5s | 93 | 92½ | 93 |
| 9 | Pac T & T 5s | 91⅞ | 91½ | 91⅞ |
| 12 | Penn R R 6½s | 110¼ | 109¾ | 110¼ |
| 3 | Do gen 5s | 102⅜ | 102¼ | 102¼ |
| 12 | Do gen 4½s | 92⅞ | 92½ | 92⅞ |
| 4 | Pere Marqu 5s | 96½ | 96¼ | 96¼ |
| 1 | Phila ref 6s | 101⅝ | 101⅝ | 101⅝ |
| 5 | Do 5½s | 94 | 93⅞ | 94 |
| 7 | Phil & Rdg 5s | 99 | 98¾ | 99 |
| 14 | Pierce Arw 8s | 85⅞ | 85⅜ | 85¾ |
| 1 | Port Ry LP 6s | 93¾ | 93¾ | 93¾ |
| 34 | Pro & Refin 8s | 109½ | 109½ | 109½ |
| 37 | Public Serv 5s | 104¼ | 104¼ | 104¼ |
| 15 | Punta Al S 7s | 108½ | 108¼ | 108¼ |
| 30 | Reading 4½s | 92⅞ | 92⅝ | 92⅞ |
| 10 | Do gen 4s | 94¼ | 93⅞ | 94¼ |
| 3 | Rem Arms 6s | 93 | 92½ | 93 |
| 1 | RI A&La 4½s | 80 | 80 | 80 |
| 13 | StL IM&So 4s | 82¾ | 82½ | 82½ |
| 20 | St L & S F 4s | 69⅞ | 69⅞ | 69⅞ |
| 25 | Do adj 6s | 79¾ | 79½ | 79½ |
| 32 | Do inc 6s | 75½ | 73½ | 73½ |
| 8 | St L S W 4s | 85½ | 85 | 85 |
| 1 | StP & KC 4½s | 78¼ | 78¼ | 78¼ |
| 2 | St Paul U D 5s | 99½ | 99½ | 99½ |
| 35 | Seabrd A L 6s | 81½ | 80¾ | 80¾ |
| 26 | Do adj 5s | 61 | 60½ | 60½ |
| 20 | Do ref 4s | 55⅝ | 55⅛ | 55⅜ |
| 6 | Sinclair Oil 7s | 92½ | 92½ | 92½ |
| 9 | Do 6½s | 86 | 85¾ | 86 |
| 5 | Do 5½s | 100⅛ | 100⅛ | 100⅛ |
| 2 | Do P L 5s | 84½ | 84½ | 84½ |
| 29 | So Pacific 4s | 97½ | 97¼ | 97½ |
| 5 | Do ref 4s | 88¾ | 88¾ | 88¾ |
| 5 | Do col 4s | 84½ | 84½ | 84½ |
| 6 | So Rwy 6½s | 106½ | 106¼ | 106¼ |
| 17 | Do gen 6s | 102½ | 102¼ | 102½ |
| 6 | Do con 5s | 100 | 99⅞ | 99⅞ |
| 65 | Do gen 4s | 74¼ | 73¾ | 74¼ |
| 37 | SW Bel Tel 5s | 96⅜ | 96 | 96 |
| 7 | Steel Tube 7s | 105½ | 105¼ | 105½ |
| 7 | Tenn Elec 6s | 97¾ | 97½ | 97½ |
| 80 | Third Ave 5s | 50 | 49⅞ | 49¾ |
| 10 | Do ref 4s | 56½ | 56¼ | 56½ |
| 34 | TolSTL & W 4s | 83 | 82 | 83 |
| 4 | Un Pacific 5s | 104 | 103½ | 103½ |
| 6 | Do 1st 4s | 92 | 91⅞ | 91⅞ |
| 7 | Do cv 4s | 99¼ | 99 | 99⅛ |
| 3 | U S Rub 7½s | 103¼ | 103 | 103 |
| 20 | Do 5s | 83¾ | 83⅝ | 83⅝ |
| 9 | U S Steel 5s | 104½ | 104½ | 104½ |
| 12 | Utah P & L 5s | 91 | 91 | 91 |
| 13 | Va-Car Ch 7s | 64 | 63⅝ | 64 |
| 7 | Do 7½s | 32¾ | 32 | 32¾ |
| 27 | Va Rwy 5s | 95⅜ | 94⅞ | 95⅜ |
| 2 | Wabash 1st 5s | 100⅜ | 100⅜ | 100⅜ |
| 1 | Warner S R 7s | 101⅝ | 101⅝ | 101⅝ |
| 15 | West Elect 5s | 98 | 97¾ | 97⅞ |
| 23 | West Md 4s | 64¼ | 64 | 64 |
| 5 | West Un 6½s | 110½ | 110½ | 110½ |
| 22 | Westghs El 7s | 108½ | 108⅛ | 108⅛ |
| 23 | Wick-S Stl 7s | 71½ | 70⅛ | 70¼ |
| 7 | Willys Ov 6½s | 98 | 97½ | 98 |
| 8 | Wilson 7½s | 50¾ | 50⅛ | 50⅛ |
| 52 | Do 1st 6s | 88 | 87½ | 87⅝ |
| 3 | Do cv 6s | 48 | 48 | 48 |
| 13 | Yngstwn S 6s | 95⅝ | 95¼ | 95⅝ |

Total sales of bonds today were $8,312,000, compared with $3,864,000 the previous day and $5,922,000 a year ago.

## SUGAR MARKET

The California and Hawaiian Sugar Refining Corporation quotes C. & H. sugar per 100 lbs. as follows:

Cane, granulated basis, $7.60; berry granulated, fine standard granulated, coarse granulated confectioners' A, confectioners' AA, $7.60; XXXX powdered, $7.85; XXXX powdered (in fiber containers, 24 1-lb. cartons), $9.10; dessert, $7.85; dessert (in fiber containers, 24 1-lb. cartons, $9.10; cubes, cubelets $8.35; cubelets (in cases, 12 5-lb. cartons), solid pack, $9.60; cubelets (in case, 30 2-lb. cartons), solid pack, $9.60; Brown (in fiber containers 24 1-lb. cartons), $8.35; Extra C, $7.20; Golden C, $7.10; Yellow D, $7.00; Alameda fleet, $7.40. These prices to wholesalers only.

Western Sugar Refinery quotes per 100 lbs. in bags, as follows:

Fruit granulated, $7.60; extra fine granulated, $7.60; coarse granulated, $7.60; confectioners', $7.60; confectioners' AA, $7.60; table bar, $7.85; table bar (1-lb. cartons, 24 cartons to container), $9.10; Monarch powdered, $7.85; Monarch powdered (1-lb. cartons, 24 cartons to container), $9.10; XXXX powdered, $7.85; little cubes (bulk only) $8.35; rubes, large size, $8.35; deml cubes, $8.35; deml-cubes (5-lb. cartons, solid pack, 12 cartons to case), $9.60; deml cubes (2-lb. cartons, solid pack (30 cartons to case) $9.60; Golden Brown (1-lb. cartons, 24 cartons to container), $8.35; Extra C, $7.20, Golden C, $7.10; D, $7.00. These prices to wholesalers only.

Spreckels Sugar Company: Best granulated (100-lb. bags only), per ctl., $7.40. This price to wholesalers only.

NEW YORK, Sept. 8.—Raw sugar was firm early today but no fresh business was reported. Prices ruled unchanged at 5.78 for Cuban, duty paid, with holders asking more. Raw sugar futures opened unchanged to 1 point lower but soon rallied on covering and renewed buying for trade accounts. Prices at mid-day were 1 to 6 points net higher. December showing the maximum gain.

No changes were reported in refined sugar, prices ranging from 7.10 to 7.40 for fine granulated. New business was only moderate, but there were fairly large withdrawals on large stocks. Refined futures were nominal.

## Butter, Eggs, Cheese

Prices here quoted are selling prices from jobber to retailer as published by the San Francisco Wholesale Dairy Produce Exchange and furnished TRIBUNE by Frank M. Gergson Company, 378 Second street, Oakland.

All sales transaction made between members on the floor of the Exchange are made subject to the following trade discount:

BUTTER.

All sales.....Discount 8%
Provided, however, when squares are sold, they shall carry an advance of one half cent per pound over the purchase price.

EGGS.

Up to 45c inclusive.....Discount 10%
Over 45c.....Discount 8%

CHEESE.

All sales.....Discount 10%

BUTTER.

| | Sept 4 | Sept.5 | Sept.8 |
|---|---|---|---|
| Extras | 42½c | 42½c | 42c |
| Prime firsts | 39c | 39c | 39c |
| Firsts | Nom. | Nom. | 37½c |

EGGS.

| | Sept.4 | Sept.5 | Sept.8 |
|---|---|---|---|
| Extras | 47½c | 47c | 45½c |
| Firsts | Nom. | Nom. | Nom |
| Prime firsts | Nom. | Nom. | Nom. |
| Extra pullets | 37½c | 37½c | 39c |
| Undersize pullets | 26c | 26c | 26c |

CHEESE—Old style California, flat fancy, 20½c; do, firsts, 19½c; Young America fancy, 24½c; Oregon Triplets, 22c; Oregon Young American, 22½c.

## New Invention In Plate Glass

PITTSBURGH, Pa., Sept. 8.—Glass manufacturers here are curious over a new sort of plate glass that was accidentally discovered by one of their number and which has been quietly placed on the market with surprising effect.

The product differs from ordinary plate glass in having a slightly wrinkled, semi-opaque surface that breaks up and profuses light rays, spreading illumination even more than polished plate. It has peculiar characteristics that promise, among other things, glareless automobile headlights, opaque but translucent screens and office partitions, and a new sort of ornamental glass for churches. Placed against an object, as on a desk top, the glass is transparent. It casts no reflection.

Several installations were made before the industry became aware of the accident that created the glass. Among the buildings in which it appears is the new Scottish Rite cathedral in St. Louis, where it serves both practical and esthetic ends. Offir buildings in St. Louis show it in entrance doors and partitions. One art gallery has found it an excellent covering for paintings, because it does not reflect light. It is being used for transoms on which signs and numbers are sandblasted, and transfuses light at night in the manner of an electric sign.

The new substance was produced by a slight and unexpected variation in the process of making ordinary plate glass. Just what the variation was now intrigues glass manufacturers not possessed of the secret.

LIVESTOCK.

ATLANTA, Ga., Sept. 8.—The Union Stock Yards here began the sale of mules this week. It is expected that as a result of the merging of the two large Southern large mule farms about 100,000 animals will be sold here annually.

LUMBER.

SEATTLE, Wn., Sept. 8.—Northwestern logging camps which now are on a part time basis, are expected to resume full crew operations around September 15.

TOBACCO.

PHILADELPHIA, Sept. 8.—Cigar makers are operating their equipment here at about 73 per cent of capacity with cigar production now well above the corresponding period of 1923. Unfilled orders will assure production at this rate for some time to come.

# NEW YORK STOCK MARKET

These quotations of prices on the New York Stock Exchange are from E. F. Hutton & Co.'s private wire, members of the New York Stock Exchange, with offices at the Hotel Oakland.

| Stock. | High. | Low. | Bid. |
|---|---|---|---|
| Ajax Rubber | 2⅞ | 8¾ | 8⅞ |
| Air Reduction | 77¼ | 77⅛ | 77⅛ |
| Allied Che m& Dye | 71¼ | 68¾ | 69½ |
| Allis Chalm Mfg | 59¼ | 58⅝ | 59¼ |
| Am Ag Chem | 12⅛ | 12 | 12⅛ |
| Do pref | 34½ | 32½ | 34½ |
| Am Beet Sugar | 41 | 40 | 41 |
| Am Bosch Mag | .. | .. | 27¾ |
| Amer Can | 126⅞ | 123¾ | 126 |
| Do pref | 115⅞ | 115¾ | 115⅞ |
| Am Car & Fdry | .. | .. | 165¼ |
| Am Drug Synd | 5⅜ | 5¼ | 5⅜ |
| Am Hide & Leath | 61¾ | 60½ | 61¾ |
| Amer Ice | 77⅛ | 75 | 75⅛ |
| Am Inter Corp | 26¼ | 25¼ | 26¼ |
| Amer Linseel | .. | .. | 18 |
| Amer Loco | 79¼ | 78½ | 79¼ |
| Amer Metal | .. | .. | 46 |
| Amer Safety Raz | 7½ | 7¼ | 7¼ |
| Amer Ship & Com | .. | .. | 11 |
| Amer Smelt & Ref | 73¾ | 72 | 73¼ |
| Am Steel Fdry | 36½ | 36 | 36 |
| Amer Sug Ref | 47⅞ | 46 | 47¾ |
| Do pref | 90½ | 90¼ | 90½ |
| Amer Sum Tob | 7⅝ | 7 | 7 |
| Amer Tel & Teleg | 127⅝ | 127⅛ | 127¼ |
| Amer Tobacco | .. | .. | 149¾ |
| Am W W & El | 107 | 104 | 107 |
| Amer Woolen | 54½ | 52¼ | 53⅞ |
| Am Zinc L & S | 9 | 8¾ | 9 |
| Anac Cop Min | 37¾ | 36⅞ | 37½ |
| Asso Oil | 28½ | 28¾ | 28½ |
| Atch Top & S Fe | 103⅝ | 102¾ | 103⅝ |
| Do pref | .. | .. | 91 |
| Atl C L RR | 130½ | 120⅛ | 130¼ |
| Atl G & W I SSLn | .. | .. | 14½ |
| Baldwin Loco | 120½ | 118 | 120½ |
| Balt & Ohio | 61½ | 61⅛ | 61½ |
| Do pref | 59 | 58½ | 58½ |
| Barnsdall Cl A | 18¼ | 17¼ | 18¼ |
| Beth Steel | 44¼ | 43½ | 44½ |
| Booth Fisheries | .. | .. | 4¼ |
| Bklyn Man Tr | 25¼ | 24¾ | 25¼ |
| Burns Bros | .. | .. | 104 |
| Butte & Sup Mn | 17⅛ | 17 | 17⅛ |
| Butterick | .. | .. | 177⅞ |
| Caddo Cent O & R | .. | .. | 11½ |
| Calif Petlm | 21⅞ | 21⅜ | 21⅞ |
| Callahan Z L | .. | .. | 3⅞ |
| Calumet Ariz Mn | .. | .. | 52 |
| Canad Pac | 146½ | 144½ | 145⅛ |
| Central Leather | .. | .. | 13¾ |
| Do pref | 47 | 45½ | 47 |
| Cerro de Pasco | 46 | 45½ | 46 |
| Chandler Mot Car | 35⅝ | 34½ | 35 |
| Chesapeake & Oh | 85¼ | 84½ | 85⅛ |
| Ch & Alton | 4⅛ | 4 | 4⅛ |
| Do pref | .. | .. | 9⅜ |
| Ch Gt West | 15⅝ | 15 | 15⅞ |
| Ch M & St P | 15 | 14¾ | 15 |
| Do pref | 24⅝ | 24⅛ | 24⅝ |
| Ch & No West | 60 | 59½ | 59¾ |
| Ch R I & Pac | 30½ | 29¾ | 30½ |
| Do pref | .. | .. | 75¾ |
| Chile Copper | 32⅞ | 32⅛ | 32¾ |
| Coca Cola | 72¼ | 69 | 71⅞ |
| Colo Fuel & Iron | 38¼ | 36 | 38½ |
| Colo & Southern | 

# SHIPS AND SHIPPING
## News of Oakland Waterfront

Edited by FRANK CLIFF

# PRES. JEFFERSON HAS $19,000,000 CARGO OF SILK

### Shipments in Holds of Big Trans-Pacific Liner Sets New Record.

SEATTLE, Sept. 8.—Carrying a record list of passengers and the largest cargo of silk and miscellaneous merchandise yet brought to Puget sound by a transport liner the President Jefferson of the Admiral Oriental line docked late yesterday from the Orient. She had 230 first cabin passengers and 228 steerage. In the [illegible] a $19,000,000 cargo, $16,000,000 of which was represented by 8200 bales of raw silk and 600 cases of finished silk. The silk shipment was loaded into three special express trains and started for New York.

The steamship Northwestern of the Alaska Steamship company's fleet will leave this afternoon for southwestern Alaska points. She will carry the last party of Alaska excursionists to be handled by this company this season as the excursion rates cease with this sailing.

The steamer Cordova of the Alaska Steamship company sailed for southeastern Alaska cannery ports with supplies and coal.

The liner Victoria, now at Tacoma discharging ore at the smelter, will make one more voyage to Nome, Alaska, this season, it was announced today by officers of Alaska Steamship company. She will then be used to relieve vessels on the southwestern Alaska route.

The steamship Hartwood, operating in the coastwise service of the McCormick line, is due here tonight or tomorrow. The Santa Inez is expected Wednesday, to be followed by the Eldorado and Silverado sailing from San Francisco later in the week.

The steamship William A. McKenney, which formerly operated in the inter-coastal service of the Crowell and Thurlow line, has been acquired by the Munson-McCormick line and is now making her first voyage to the west coast in this service. She is due here September 15.

## WEATHER REPORT

Oakland and vicinity—Fair tonight and Tuesday except cloudy Tuesday morning; moderate temperature; gentle variable winds.

Northern California—Fair tonight and Tuesday, except cloudy on the coast; moderate temperature; gentle variable winds.

Sacramento valley—Fair tonight and Tuesday; moderate temperature; gentle southerly winds.

San Joaquin and Santa Clara valleys—Fair weather and moderate temperature tonight and Tuesday; gentle northwest winds.

Southern California—Fair tonight and Tuesday; no change in temperature; gentle westerly winds.

Nevada—Fair tonight and Tuesday; moderate temperature.

Idaho—Fair south, unsettled, probably showers north portion tonight and Tuesday; cooler tonight.

Washington—Unsettled, probably showers tonight and Tuesday; cooler extreme east portion tonight; moderate to fresh south to southwest winds.

Oregon—Cloudy, probably showers north and west portions tonight and Tuesday; moderate temperature; moderate to fresh south and southwest winds.

**CONDITIONS.**

The outlook is for fair weather in California, Nevada and Idaho, and for unsettled showery weather tonight and Tuesday northern Idaho, Washington and Oregon. Temperature will be somewhat lower tonight in Idaho and the extreme east portion of Washington. The fire weather hazard will continue high in the interior of California and low in the north Pacific states and Idaho.

E. H. BOWIE, Forecaster.

| | Dry | Wet. | Hum. |
|---|---|---|---|
| Sept. 7, noon | 58.6 | 55.8 | 83 |
| Sept. 7, 5 p. m. | 57.5 | 56.0 | 91 |
| Sept. 8, 5 a. m. | 57.2 | 55.8 | 92 |

**RAINFALL DATA.**

Issued daily at 5 p. m.—September 7.

| Station— | Seasonal to date. | Normal to date. | Seasonal to date last yr. |
|---|---|---|---|
| Eureka | 1.16 | .31 | .05 |
| Red Bluff | .11 | .09 | ... |
| Sacramento | Tr. | .04 | Tr. |
| San Francisco | .01 | .01 | .01 |
| San Jose | Tr. | .07 | .01 |
| Fresno | Tr. | ... | ... |
| San Luis Obispo | .04 | .05 | ... |
| Los Angeles | ... | ... | Tr. |
| San Diego | Tr. | ... | .01 |

**TEMPERATURES.**

| | High | Low | | High | Low |
|---|---|---|---|---|---|
| Abilene | 96 | 68 | Omaha | 82 | 56 |
| Baker | 80 | 38 | Phoenix | 100 | 80 |
| Billings | 82 | 50 | Pittsburgh | 70 | 60 |
| Boise | 96 | 62 | Pocatello | 88 | 60 |
| Boston | 72 | 54 | Point Reyes | 59 | 53 |
| Buffalo | 62 | 54 | Portland | 88 | 58 |
| Calgary | 72 | 42 | Prince Albert | 62 | 24 |
| Chicago | 60 | 58 | Prince Rupert | 62 | 52 |
| Denver | 80 | 50 | Rapid City | 70 | 48 |
| Des Moines | 82 | 56 | Red Bluff | 96 | 54 |
| Dodge | 94 | 54 | Reno | 82 | 40 |
| Duluth | 52 | 48 | Roseburg | 90 | 52 |
| Edmonton | 66 | 50 | Roswell | 96 | 59 |
| El Paso | .. | 68 | Sacramento | 88 | 54 |
| Estevan | 69 | 52 | St. Louis | 86 | 66 |
| Eureka | 58 | 52 | Minneapolis | 58 | .. |
| Flagstaff | 80 | 50 | St. Paul | .. | 50 |
| Fresno | 90 | 54 | Salt Lake | 92 | 70 |
| Galveston | 86 | 78 | San Diego | 76 | 60 |
| Grand Junct. | 90 | 62 | San Francisco | 61 | 55 |
| Havre | 80 | 52 | San Jose | 74 | 56 |
| Helena | 80 | 54 | S Luis Obispo | 70 | 54 |
| Huron | 60 | 48 | Santa Fe | 82 | 58 |
| Independence | 92 | 66 | Seattle | 74 | 56 |
| Kalispell | 82 | 52 | Sheridan | 80 | 42 |
| Kamloops | 88 | 60 | Spokane | 92 | 60 |
| Kansas City | 88 | 58 | Swift Current | 74 | 46 |
| Knoxville | 80 | 56 | Tacoma | 74 | .. |
| Lander | 80 | 52 | Tampa | 96 | 74 |
| Los Angeles | 74 | 54 | Tatoosh | 62 | 52 |
| Marshfield | 60 | 52 | Tonopah | 78 | 50 |
| Memphis | 88 | 72 | Tucson | 96 | 70 |
| Modena | .. | 52 | Vancouver | .. | 58 |
| Needles | 104 | 76 | Walla Walla | 96 | 62 |
| New Orleans | 92 | 76 | Washington | 72 | 54 |
| New York | 70 | 58 | Williston | 72 | 50 |
| North Head | 58 | 52 | Winnemucca | 92 | 40 |
| North Platte | 80 | 46 | Winnipeg | 74 | .. |
| Oakland | 62 | 57 | Yakima | 94 | 56 |
| Oklahoma | 96 | 62 | Yuma | 104 | 78 |

**RAINFALL**

Baker .04, Boise .10, Chicago .12, Des Moines .01, Duluth .14, Estevan .34, Kansas City .18, Marshfield .14, North Head .14, Pocatello .04, Portland .02, Prince Rupert .88, Reno .02, Roseburg .02, St. Paul .16, Seattle .08, Spokane .02, Tampa .26, Tatoosh .22, Vancouver .16, Walla Walla .20, Williston .02, Winnemucca .12, Yakima .02.

## Transport Movements

The following are the approximate departures and arrivals in the movement of the United States Army Transport Service:

Argonne—In San Francisco.
Cambrai—In San Francisco.
Chaumont—At Manila.
Edgemoor—New York to San Francisco.
Grant—In S. F.
Henderson—At San Diego.
Newport News—San Francisco to Bremerton.
Meigs—Manila to S. F.
Vega—Manila to S. F.
St. Mihiel—San Francisco to New York.
Somme—N. Y. to S. F.
Thomas—At Manila.

# Link in South American Chain

The W. R. Grace liner ORCUS arrived in the harbor yesterday to complete loading general cargo to the South American west coast. The vessel is one of a large fleet engaged in exchanging the products of California with those of the South American west coast.

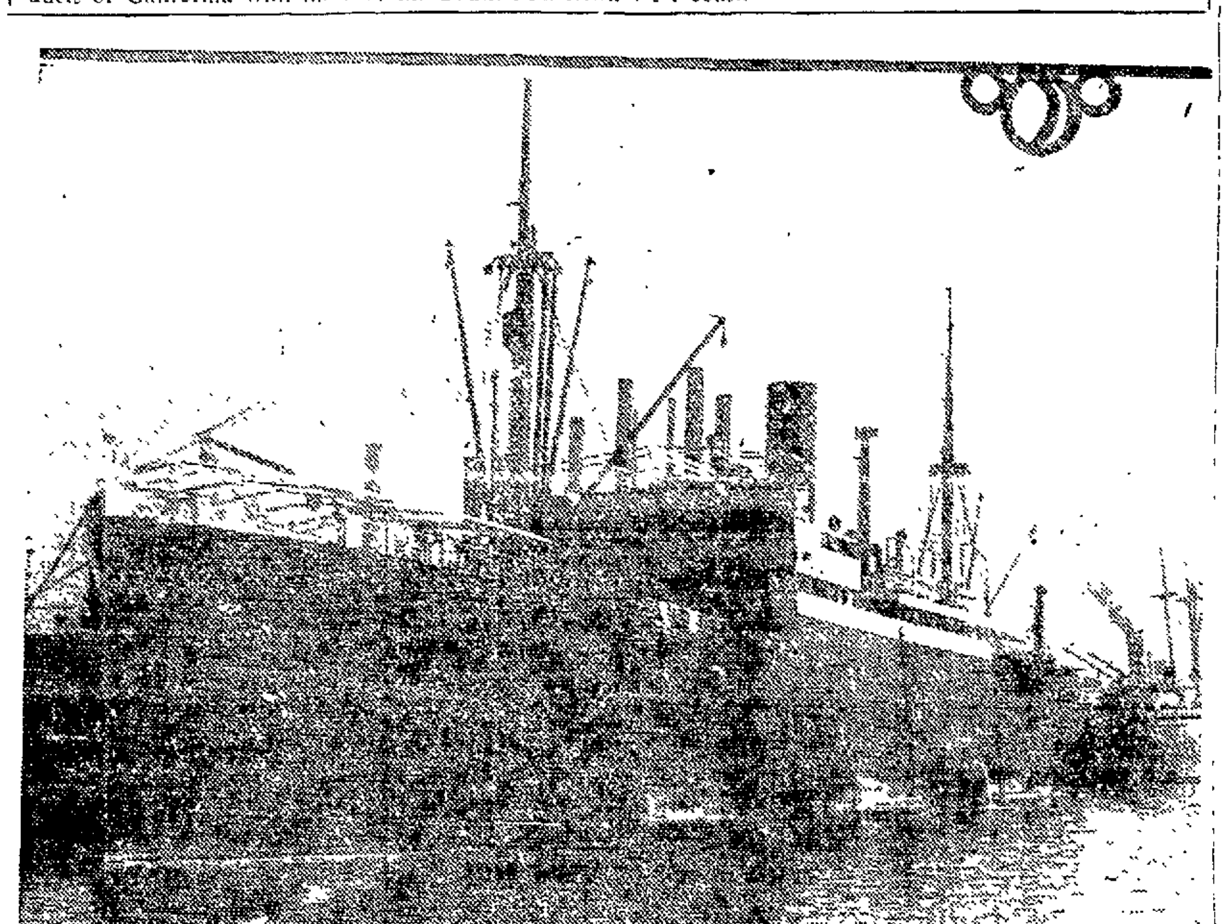

### English Steamer Loads With Flour

TACOMA, Wash., Sept. 8.—The Talthybius arrived today to load flour for the export trade. The Diana Dollar sailed for the east coast with lumber. The Salatiga sailed this morning with about 3,000,000 feet of lumber for Yokohama.

**RAILS FOR BELGIUM.**

BELLINGHAM, Sept. 8.—The steamship Osiris arrived here this afternoon bringing a shipment of steel rails from Belgium.

## DOMESTIC PORTS

Astoria—Arrived, Sept. 6, 5 p. m., stmr Kentuckian from Seattle. Arrived, Sept. 6, 9 p. m., stmr Willapa from Tacoma. Sailed, Sept. 6, 2 a. m., Jap stmr Akagisan Maru for Seattle; 1 p. m., stmr Admiral Farragut for San Francisco; stmr Shasta for San Francisco; 9 p. m., stmr Johan Poulsen for San Francisco; stmr Jacob Luckenbach for Seattle; 10 a. m., Nor ms Borgna for England.

Port Angeles—Sailed, Sept. 7, bktn Thos. P. Emigh for Honolulu.

Coos Bay—Sailed, Sept. 7, 9 a. m., stmr Wilmington for Portland. Arrived, Sept. 7, 11 a. m., stmr Nome City from Astoria, stmr Acme, hence Sept. 2. Sailed, Sept. 7, 4 p. m., Jap stmr Fusayo Maru for Portland.

Seattle—Arrived, Sept. 7, 1 p. m., stmr J. L. Luckenbach from Astoria; 3 a. m., stmr Mount Carroll, hence Sept. 4. Sailed, Sept. 7, 6 p. m., Nor stmr Landaas for Yokohama; 5 a. m., Nor stmr Horda for Callao, 6 a. m., stmr Olympia for Alaska. Sept. 6, 4 p. m., Br stmr Manchester Civilian for Coos Bay; 2 p. m., Jap stmr Meiyo Maru for Kobe. Arrived, Sept. 7, 5 p. m., stmr Flordian hence Sept. 4; 2 p. m., stmr President Jefferson from Hongkong; 1 p. m., stmr J. L. Luckenbach from Astoria; 7 p. m., stmr Port Angeles from Tacoma. Sailed, Sept. 6, midnight, stmr Doylestown for San Francisco; stmr Emma Alexander for San Francisco.

Aberdeen—Arrived, Sept. 7, 10 a. m., stmr Sumino from Raymond, stmr El Capitan from San Pedro, Eagle boat 381 from cruise; 3 p. m., stmr Catherine G. Sudden, hence Sept. 4.

San Pedro—Arrived, Sept. 6, stmr Paul Luckenbach from Boston; stmr R. J. Hanna, hence Sept. 5; stmr Catalina from Avalon; stmr Ruth Alexander from San Diego. Sailed, Sept. 6, stmr Pennsylvanian for Boston; stmr Catalina for Avalon, stmr West Katan for San Francisco; stmr Wm. A. McKenney for San Francisco; Br stmr Cardiganshire for San Francisco; stmr John C. Kirkpatrick for Coos Bay; stmr Cellilo for San Francisco; stmr Santiam for Astoria; stmr Reder Hanify for Astoria, Nor stmr Nois [illegible] for New Zealand; stmr Alden Anderson for San Francisco; stmr El Cedro for Vancouver; stmr Covena for Astoria.

## Transpacific Mails

Time of closing, unless otherwise specified, at Oakland postoffice.

China—
September 9, 5 p. m., Empress of Australia.
September 12, 8 a. m., Tenyo Maru.
September 15, 9 p. m., Pres. Jefferson.

Japan and Korea—
September 9, 5 p. m., Empress of Australia.
September 15, 9 p. m., Pres. Jefferson.
September 19, 6 p. m., Shidzuoka Maru.

Siberia—
September 9, 5 p. m., Empress of Australia.
September 12, 8 a. m., Tenyo Maru.
September 15, 9 p. m., President Jefferson.

Strait and Straits Settlements—
September 9, 5 p. m., Empress of Australia.
September 15, 9 p. m., President Jefferson.

Philippine Islands—
September 9, 5 p. m., Empress of Australia.
September 15, 9 p. m., President Jefferson.
September 19, 6 p. m., Shidzuoka Maru.

Hawaiian Islands—
[illegible]
September 12, 5 p. m., City of Los Angeles.
September 10, 8 a. m., Manoa.
September 12, 8 a. m., Tenyo Maru.
September 16, 9 a. m., Sierra.

Australia and West Australia—
September 10, 8 a. m., Tahiti.
September 16, 9 a. m., Sierra.

New Zealand—
September 10, 8 a. m., Tahiti.
September 12, 8 a. m., West Islip.
September 16, 9 a. m., Sierra.

Mexico and Central America—
September 13, 8 a. m., Washington.
September 16, 8 a. m., San Juan.

## 21 Ships Due In San Pedro During Day

SAN PEDRO, Sept. 8.—Yesterday was one of the slackest days at this port for weeks, but it was explained that the absence of business was merely due to normal space between schedules. Twenty-one vessels are due to arrive today. Included are the Dollar liner President Hayes in the around the world passenger and freight service and the Swane and Hoyt freighter Lydia from Mobile with a capacity shipment of pipe and general merchandise. Other arrivals include five tankers and four lumber schooners.

## Destroyers to Lay Down Big Smoke Barrage

THE following notice has been sent out by the U. S. hydrographic office for the benefit of marines.

The destroyers of the battle fleet will lay a thick smoke screen over Bonita Channel, at the entrance to San Francisco, between the hours of 9 and 11 p. m. on Sept. 11 and Sept. 25, and another smoke screen will be laid over the same channel between the hours of 9 a. m. and noon on September 12 and September 26, 1924.

JOHN H. BLACKBURN, Commander, U. S. N. in Charge.

## WIRELESS REPORTS

By U. S. WEATHER BUREAU, SEPTEMBER 7—7 A. M.

Meton—In lat. 28 42 N., long. 172.30 W.; clear, SE. wind, 4 miles.

West Orowa—In lat. 51 42 N., long. 142 48 W.; partly cloudy, west wind, 28 miles.

President Pierce—In lat. 23 06 N., long. 151 18 W.; partly cloudy, NE. wind, 18 miles.

Makawell—In lat. 25 36 N., long. 153 06 W.; clear, NE. wind, 24 miles.

Waiotapu—In lat. 16 30 N., long. 151 24 W.; cloudy, NE. wind, 24 miles.

Edmore—In lat. 35 12 N., long. 130 06 W.; cloudy, NE. wind, 4 miles.

Maui—In lat. 22 42 N., long. 137 12 W.; clear, NE. wind, 24 miles.

Salina—In lat. 21 24 N., long. 151 18 W.; clear, NE. wind, 14 miles.

By RADIO CORPORATION, SEPTEMBER 7—8 P. M.

Emma Alexander—Astoria for San Francisco; 558 miles from San Francisco.

John C. Kirkpatrick—San Pedro for San Francisco; 107 miles from San Francisco.

Yngaren—San Francisco for Sydney; 321 miles from San Francisco.

Makiki—San Francisco for Honolulu; 291 miles west of San Francisco.

Howick Hall—San Francisco for Port Angeles; 228 miles north of San Francisco.

Canadian Volunteer—Astoria for San Pedro, 318 miles from San Pedro.

Canadian Observer—San Francisco for Victoria, 500 miles from Victoria.

W. S. Rheem—San Francisco for San Pedro; 53 miles south of San Francisco.

Rose City—Portland for San Francisco; 230 miles from San Francisco.

Dan F. Hanlon—Redondo for San Francisco; 60 miles from San Francisco.

Admiral Farragut—Portland for San Francisco, 25 miles north of San Francisco.

Lake Frances—Tacoma for San Pedro; 405 miles from Tacoma.

[illegible]—Portland for San Francisco; 19 miles from San Francisco.

W. R. Chamberlin—Everett for San Diego; 750 miles from Everett.

Charles Watson—Point Wells for San Francisco, 247 miles from San Francisco.

Henry S. Grove—San Francisco for Portland, 124 miles north of San Francisco.

H. T. Harper—San Francisco for Willbridge, 465 miles from Willbridge.

The Sea Foam—Astoria for San Francisco; 59 miles from San Francisco.

Warwick—Portland for San Francisco; 89 miles from San Francisco.

J. A. Moffett—San Pedro for Portland; 700 miles from Portland.

Broad Arrow—Nagasaki for San Francisco; 105 miles NW. of San Francisco.

El Segundo—San Francisco for Point [illegible]

Tahiti—San Pedro for Shanghai; 848 miles from San Pedro.

H. F. Alexander—San Francisco for Seattle, 279 miles from Seattle.

London Importer—Vancouver for United Kingdom, 127 miles south of San Francisco.

[illegible] for Manila; 61 miles from Manila.

Manoa—Honolulu for San Francisco; 516 miles from San Francisco.

President Van Buren—Honolulu for Kobe; 178 miles west of Honolulu.

Manukai—Seattle for Honolulu; 1863 miles from Seattle.

Maui—[illegible] for San Francisco, 1577 miles from San Francisco.

Matsonia—San Francisco for Honolulu, 1547 miles from San Francisco.

Admiral Fiske—San Francisco for Portland, 30 miles south of Columbia River.

Capt. A. F. Lucas—El Segundo for Seattle, 280 miles from Seattle.

[illegible]—San Pedro for Shanghai; 340 miles from San Pedro.

Tolken—San Francisco for Brisbane; 2280 miles from San Francisco.

Star of England—Alaska for San Francisco, 342 miles from San Francisco.

Ruth Alexander—San Pedro for San Francisco, 242 miles from San Francisco.

Cardiganshire—San Pedro for San Francisco, 16 miles south of San Francisco, noon.

Chickasaw City—San Francisco for San Pedro; 16 miles south of San Francisco, noon.

Somme—Honolulu for San Francisco; 274 miles from San Francisco, noon.

Shinguneeo—Tacoma for Balboa; 627 miles south of Port Townsend, noon.

Argyll—San Pedro for Shanghai; 705 miles from San Pedro, noon.

[illegible]—San Francisco for Honolulu, 485 miles from San Francisco, noon.

By FEDERAL TEL. CO., SEPTEMBER 7—8 P. M.

President Van Buren—Honolulu for Kobe; 178 miles west of Honolulu.

West Orowa—Portland for Yokohama; 911 mile west of Columbia River.

Ventura—San Francisco for Sydney; 4205 miles SW. of San Francisco.

LaBrea—Brunswick for San Pedro; 2475 miles south of San Pedro.

West Jester—Hongkong for San Francisco; 1750 miles west of San Francisco.

West Jessup—Dairen for Portland; 1591 miles from Columbia River.

Java Arrow—Shanghai for San Francisco; 2500 miles west of San Francisco.

Sonoma—Sydney for San Francisco; 2518 miles SW. of San Francisco.

[illegible]—San Pedro for London; 725 miles south of San Pedro.

Lillian Luckenbach—New York for San Pedro, 1264 miles south of San Pedro.

Anniston—San Pedro for New York, 1364 [illegible]

Romulus—San Francisco for Arica; 1893 miles south of San Francisco.

Coalinga—Balboa for San Pedro; 1358 miles south of San Francisco.

E. D. Kingsley—Blubber Bay for San Francisco; 401 miles from San Francisco.

[illegible]—San Francisco, 1887 miles west of Honolulu.

Brookings—Astoria for San Francisco; 58 miles north of San Francisco.

Somme—New York for San Francisco; 162 miles south of San Francisco.

Dilworth—Seattle for San Pedro; 230 miles from San Pedro.

Wm. A. McKenney—San Pedro for San Francisco, 60 miles from San Francisco.

Alden Anderson—San Pedro for California City; 110 miles from San Francisco lightship.

Cellilo—San Pedro for San Francisco; 90 miles from San Francisco.

Griffdu—Eureka for San Francisco; 162 miles from San Francisco.

Los Angeles—San Pedro for San Francisco, 120 miles from San Francisco.

Jessen—Grays Harbor for San Pedro; 221 miles from San Pedro.

Dorothy Wintermote—Santa Barbara for Tacoma; 189 miles from Santa Barbara.

H. W. Baxter—San Pedro for Eagle Harbor, 620 miles from Eagle Harbor.

Cascade—San Francisco for Grays Harbor, 321 miles from Grays Harbor.

Georgina Rolph—San Francisco for Portland, 165 miles north of San Francisco.

W. S. Porter—San Pedro for Cordova; 605 miles from San Pedro.

Frank H. Buck—Gaviota for Linnton, fogbound off Columbia River lightship.

Lebec—Portland for San Pedro; 154 miles north of San Pedro.

Los Alamos—San Francisco for Portland; 162 miles from San Francisco.

La Purisima—Honolulu for San Pedro; 840 miles west of San Pedro.

Cardiganshire—San Pedro for San Francisco; 160 miles from San Francisco, noon.

West Cajoot—San Pedro for San Francisco; 185 miles from San Francisco, noon.

Edgemoor—Honolulu for San Francisco; 316 miles from San Francisco, noon.

Shreveport—Port San Luis for Wellington; 720 miles west of Port San Luis.

### Freighter Loads Cargo of Salmon

ASTORIA, Ore., Sept. 8.—The steamer Steel Traveler, after loading 2000 cases of canned salmon and 150,000 feet of lumber here, went to Prescott today.

The steam schooner Annette Rolph, arriving today from Portland, is loading 300 tons of Montana flour at the local terminals for San Pedro.

## Mount Clinton Loads for East

EVERETT, Sept. 8.—The United [illegible] Mount Clinton arrived last midnight from Tacoma. After discharging general cargo here she loaded 600,000 feet of lumber for the east coast and sailed for Bellingham.

Steamer Everett of the McCormick line is loading 850,000 feet of lumber for San Pedro.

# ROYAL MAIL PUTS REFRIGERATOR SHIP ON PACIFIC

PORTLAND, Sept. 8.—Arrival today of the British motorship Loch Monar, newest of the carriers flying the royal mail flag in the Pacific coast-European trade, and cable advices to the Oregon-Pacific company that the British steamer Narenta, first of the full refrigerator vessels assigned this season to the northwest apple trade, had departed from London Thursday, were features in that service.

The Loch Monar brought some inward freight from Europe and in the way of live shipments were two pups from London imported by a Portland dog fancier. Outward consignments for Loch Monar will include 2000 tons of grain in bulk and 1500 tons of canned goods, dried fruits, and hides. Lumber shipments from St. Helens for the week ending yesterday totaled about 3,500,000 feet, three shipments being for California ports and one of 1,500,000 feet for New York.

Trans-Pacific arrivals tomorrow will include the steamer Brazil Maru, to load a cargo of wheat for export to Europe.

# S. S. ORCUS TAKES ON BAY CARGO TO SOUTH AMERICA

### W. R. Grace Picks Up Oakland Shipment on Her Voyage From Seattle.

The South American trade with California is developing well and a number of vessels are engaged in the service from the bay to the lower west coast ports. Several of these are in port at the present time loading. The W. R. Grace combination liner Orcus steamed in through the Golden Gate yesterday from Puget Sound ports to complete loading for Valparaiso. The vessel is in command of Captain Paul Frantz and will take out a large general consignment ranging from lumber to canned fruits.

The main service to the South American west coast ports is carried on by the ships of the W. R. Grace line and by Norwegian motor vessels. On the down trip, lumber and general cargo are carried while the runs up the latitudes are made with shipments of ores, guano and other South American products.

At the present time a large fleet is on its way here from the south. This includes the Poljana and Remus from Antofogasta, the Rotarian from Africa, the Indra, Tosca, Seiyo Maru, and the Rakuyo Maru from Valparaiso. From the East coast the West Calera, Ashworth, West Notus, Leslie Maersk, West Vappa and West Camargo have cargoes from Buenos Aires.

## TO DEPART

London ... Astyanax
Havre ... Mississippi
New York ... New Britain
New Orleans ... Point Lobos
South America ... Orcus
Seattle ... Saginaw
Portland ... Cellilo
Crescent City ... Griffdu
Crescent City ... South Coast
Crescent City ... Stark
Los Angeles ... Dorothy Alexander

Tuesday, September 9.

New York ... Ipswich
New York ... Harry Luckenbach
Seattle ... Ruth Alexander
Portland ... Cuba
Portland ... Admiral Farragut
Monterey ... La Feliz
Los Angeles ... Harvard

Wednesday, September 10.

Sydney ... Tahiti
New York ... Sagadahoc
Charleston ... Californian
Honolulu ... Cambrai
Honolulu ... Manoa
Honolulu ... Carriso
Seattle ... [illegible]do
Grays Harbor ... Avalon
Portland ... Rose City
Eureka ... Nome City
Eureka ... Sea Foam
Monterey ... San Antonio
Los Angeles ... Emma Alexander
Los Angeles ... Yale
Los Angeles ... Humboldt

Thursday, September 11.

Seattle ... Dorothy Alexander
Victoria ... E. D. Kingsley
Seattle ... Northland
Portland ... Brookings
Eureka ... Washington
Monterey ... La Feliz
Los Angeles ... H. F. Alexander
Los Angeles ... Doylestown

Friday, September 12.

Hongkong ... Tenyo Maru
Portland ... Admiral Schley
Los Angeles ... Harvard

Saturday, September 13.

Hamburg ... Bueno Aires
Around World ... President Hayes
Yokohama ... West Ca[illegible]
Australia ... West Islip
Norfolk ... Santa Malta
Philadelphia ... Diana Dollar
Mexico ... Washington
Victoria ... Canadian Volunteer
Seattle ... H. F. Alexander
Seattle ... Silverado
Seattle ... Jacox
Portland ... Wallingford
Portland ... Solano
Coos Bay ... Daisy
Monterey ... La Feliz
Eureka ... Mayfair

## TO ARRIVE

Rotterdam ... Cardiganshire
Dairen ... Broad Arrow
Hondagua ... West Katan
New York ... Somme
Baltimore ... Wm. McKenney
Buenos Aires ... Ashworth
Balboa ... Gymeric
Puget Sound ... Harry Luckenbach
Portland, Ore. ... Cuba
Portland ... Admiral Farragut
Portland ... Rose City
Los Angeles ... West Cajoot
Los Angeles ... Ruth Alexander

Tuesday, September 9.

New York ... Alladin
Honolulu ... Maui
Honolulu ... Edgemoor
Mahukona ... Annie Johnson
Seattle ... Emma Alexander
Los Angeles ... Cellilo

Wednesday, September 10.

Kamchatka ... Eurybates
Boston ... Paul Luckenbach
New York ... Steel Scientist
Mexico ... San Juan
Victoria ... West Islip
Los Angeles ... Avalon
Los Angeles ... Dorothy Alexander
Los Angeles ... Yale

Thursday, September 11.

New York ... President Hayes
Victoria ... Canadian Volunteer
Seattle ... H. F. Alexander
Los Angeles ... Admiral Schley

Friday, September 12.

Portland ... Admiral Fiske
[illegible] ... Harvard

Saturday, September 13.

Los Angeles ... H. F. Alexander
Los Angeles ... Yale

Sunday, September 14.

Manila ... Meigs
Baltimore ... Santa Barbara
[illegible] ... Edgar Luckenbach
Valparaiso ... Indra
Seattle ... Admiral Dewey
San Luis ... San Antonio
Los Angeles ... Humboldt
Los Angeles ... Harvard

## SUN, MOON, TIDE

The time and heights of tides in the following U. S. Coast and Geodetic Survey table are given at Fort Point at the entrance to San Francisco bay. For Webster Street bridge, Oakland, add 10 minutes.

Monday, September 8.

Sun rises ... 5:45 | Sun sets ... 6:31
Moon sets ... 12:37 a. m.

Time and heights of tides
September 8 to September 14.

| Date | Time | Ft. | Time | Ft. | Time | Ft. | Time | Ft. |
|---|---|---|---|---|---|---|---|---|
| | L.W. | | H.W. | | L.W. | | H.W. | |
| 8 | 1:14 | 0.2 | 8:17 | 4.3 | 12:51 | 2.9 | 7:16 | 5.8 |
| 9 | 2:17 | 0.0 | 9:09 | 4.8 | 2:02 | 2.7 | 8:20 | 6.0 |
| 10 | 2:58 | -0.1 | 9:55 | 5.1 | 3:03 | 2.4 | 9:17 | 6.0 |
| 11 | 3:35 | 0.1 | 10:36 | 5.3 | 3:56 | 2.0 | 10:10 | 6.0 |
| 12 | 4:28 | 0.0 | 11:16 | 5.5 | 4:45 | 1.7 | 11:01 | 5.8 |
| 13 | 5:18 | 0.3 | 11:51 | 5.6 | 5:33 | 1.5 | 11:51 | 5.6 |
| 14 | 5:56 | 0.7 | 12:30 | 5.5 | 6:18 | 1.3 | ..... | .. |

NOTE—In the above tabulation of tides the only tides are given in the order of their occurrence commencing with the early morning tide in the left hand column and the succeeding tides as they occur. On some days but three tides occur, the fourth occurring the following morning.

The columns of height give the elevation of each tide above the plane of reference of the Coast and Geodetic Survey chart soundings, except where the numbers are preceded by the minus sign or dash, when the heights are below.

# EASTBAY VITAL STATISTICS
# BIRTHS MARRIAGES DEATHS

## BORN

DUBOSE—September 2, to the wife of Zach Dubose, a son.
CONNOLLY—September 1, to the wife of Martin Connolly, a daughter.
KLEINDINST—September 2, to the wife of Gustave H. Kleindinst, a daughter.
LESSA—September 4, to the wife of John Lessa, a son.
SMITH—September 8, to the wife of Norman P. Smith, a son.
HANSEN—September 1, to the wife of Martin Hansen, a son.
SCHWABENLAND—August 28, to the wife of Fred G. Schwabenland, a son.
SCHRAMEK—September 5, to the wife of Joseph C. Schramek, a son.
LEVY—September 1, to the wife of Max Levy, a son.
HERNANDEZ—September 5, to the wife of Charles F. Hernandez, a daughter.
BRONSTEAD—August 27, to the wife of Richard Bronstead, a son.
EDDY—September 3, to the wife of Harry F. Eddy, a son.
WRIGHT—August 19, to the wife of Lynne C. Wright, a son.
SANDERS—August 21, to the wife of Chas. H. Sanders, a son.
SCHADER—September 2, to the wife of Segbrandt J. Schader, a son.
HEWITT—August 23, to the wife of Clifford L. Hewitt, a son.
PITAVIN—September 2, to the wife of Joseph Pitavin, a daughter.
HENSLEY—August 29, to the wife of Joseph H. Hensley, a daughter.
PLIMMER—August 27, to the wife of William Plimmer, a daughter.
EWERS—August 25, to the wife of Waldo I. Ewers, a son.
SMITH—August 24, to the wife of Alfred Smith, a daughter.
DUFFY—August 19, to the wife of Thomas G. Duffy, a daughter.
PAYROW—September 1, to the wife of Francis J. Payrow, a son.
WHEATON—September 4, to the wife of George W. Wheaton, a son.

## MARRIAGE LICENSES

BRESLAUER-JOCHIMA—Leon Breslauer, 33, Chico, and Marie Jochima, 28, Oakland.
CREAGH-BRECK—Julian Creagh, 27, Alameda, and Naomi Breck, 22, San Francisco.
PULLIAM-NEVERS—Roy Pulliam, 44, and Belle Nevers, 39, both of Fresno.
ABREN-FIGUERIA—Antonio Abren, 25, Crockett, and Wilhelmina Figueria, 16, Oakland.
MACFARREN-JACOBSON—Herbert Macfarren, 41, Chicago, and Anne Jacobson, 35, Los Angeles.
LESKEIVICH-LOCKWOOD—John Leskeivich, 27, San Francisco, and Mary Lockwood, 37, Hayward.
WIITA-TIKKALA—Hans Wiita, 31, Berkeley, and Mary Tikkala, 23, Oakland.
STRATHEAN-HARTNEY—Robert Strathean, 30, and Nora Hartney, 20, both of Oakland.
GARRISON-ORR—Frederick Garrison, 29, Willows, and Margaret Orr, 20, Sacramento.
BRESLAUER-JOCHIMA—Leon Breslauer, 33, Chico, and Marie K. Jochima, 28, Oakland.

**LEGAL NOTICE.**

**NOTICE OF FILING OF ASSESSMENT.**

Notice is hereby given that the Superintendent of Streets and Ex-officio City Engineer of the City of Oakland, has filed with the City Clerk and Clerk of the Council of the City of Oakland, the assessment with the diagram attached thereto which assessment shows the total expenses of the proposed improvement for the opening of Division Street between Hampel Street and Wellington Street in the City of Oakland, County of Alameda, State of California, which said widening was ordered by the Council of the City of Oakland by Ordinance No. 2668 N. S., passed May 21, 1923.

All persons interested in said improvement and all persons owning or having an interest in any property included within the assessment district to be benefited by said improvement and assessed to pay the expenses thereof are required to file with said City Clerk at his office in the City Hall, Northwest corner of 14th and Washington Streets in the City of Oakland, County of Alameda, State of California, their objections if any they have, to the confirmation of said assessment by the Council of the City of Oakland, which said objections must be filed within thirty (30) days after the date of the first publication of this notice. The date of the first publication of this notice is September 3rd, 1924.

DATED: this 3rd day of September, 1924.

EUGENE K. STURGIS,
City Clerk and Clerk of the Council of the City of Oakland.
146-Sept3-10t.

**NOTICE—BIDS FOR AUTOMOBILE.**

The Council of the City of Oakland will receive sealed bids on September 11, 1924, between the hours of 11 o'clock A. M. and 12 o'clock M., for furnishing one 2-passenger automobile for Engineering Department. Blank forms of proposals will be furnished by the City Clerk on application. Bond of $400 for faithful performance of contract to be given by successful bidder. Contract to be entered into within five days after award and automobile to be delivered within 15 days.

EUGENE K. STURGIS, City Clerk.
150-Sept.5-5t.

**NOTICE—BIDS FOR AUTOMOBILE.**

The Council of the City of Oakland will receive sealed bids on September 11, 1924, between the hours of 11 o'clock A. M. and 12 o'clock M., for furnishing one 2-passenger automobile for Department of Streets. Blank forms of proposals will be furnished by the City Clerk on application. Bond of $350 for faithful performance of contract to be given by successful bidder. Contract to be entered into within five days after award and automobile to be delivered within 15 days.

EUGENE K. STURGIS, City Clerk.
151-Sept.5-5t.

**NOTICE OF SALE OF PUBLIC PROPERTY.**

Pursuant to Resolution No. 30385 N. S. of the Council of the City of Oakland, the Superintendent of Streets will sell at public auction to the highest bidder, on Thursday, September 11, 1924, at 2 o'clock P. M., at the 8th Floor, City Hall, certain unnecessary personal property of the City of Oakland, consisting of one adding machine, as more fully described in Resolution No. 30385 N. S.

EUGENE K. STURGIS, City Clerk.
154-Sept.6-5t.

**ORDINANCE NO. —— N. S.**

AN ORDINANCE APPROPRIATING $555.00 FOR THE PURCHASE OF ONE BURROUGHS ADDING MACHINE FOR THE DEPARTMENT OF STREETS.

BE IT ORDAINED by the Council of the City of Oakland, as follows:

SECTION 1. There is hereby appropriated from the General Fund, Street Appropriation of the fiscal year 1924-1925, the sum of $555.00 for the purchase of one Burroughs Adding Machine for the Department of Streets.

SECTION 2. This ordinance shall take effect immediately.

In Council, Oakland, Cal., September 5, 1924.

Passed to print for two days by the following vote: Ayes—Commissioners Baccus, Carter, Moorehead and Vice-President Colbourn—4. Noes—None. Absent — President Davie—1.

EUGENE K. STURGIS, City Clerk.
155-Sept.8-2t.

I'M MOVING
HAVE YOU A SPARE ROOM?
IS IT ADVERTISED?

## DIED

DIETZ—In Oakland, Sept. 6, 1924, Louisa, beloved wife of the late Adam Dietz; loving mother of Chris Dietz; grandmother of Preston and Virginia Dietz; a native of Germany, aged 63 years.

Friends and acquaintances are respectfully invited to attend the funeral services Sunday, Sept. 7, at 3 p. m., at the Fruitvale chapel of C. N. Cooper, 3347 East 14th st. Interment, Port Huron, Mich.

EDWARDS—In Oakland, September 7, 1924, John A., beloved husband of Anna Edwards, father of Dorothy Edwards and son of John and Isabella Edwards, brother of Mrs. M. Goodenough of San Francisco, Mrs. F. Meyers of Montreal, Canada, and Mrs. H. Moore of Los Angeles, Cal., a native of Scotland, aged 45 years.

Friends are invited to attend the funeral services, Wednesday, September 10, 1924, at 2 p. m., from the parlors of Bessie J. Wood Company, 2850 Telegraph avenue, Oakland. Please omit flowers.

GILDEA—In this city, September 7, Margaret Mary, dearly beloved wife of Charles Gildea; dear mother of W. Albert and James Edward Nuzum of San Leandro; dear sister of Mrs. Catherine Rowan of Pittsburgh, Pa., Mrs. Mary Doyle of Cleveland, Ohio, and the late Mr. P. C. Connelly of San Leandro; a native of Canada.

Friends and acquaintances are respectfully invited to attend the funeral from the parlors of H. W. Seramur, 160 Estudillo ave., Wednesday, Sept. 10, at 9 o'clock a. m.; thence to St. Leander's church, where a solemn requiem high mass will be said for the repose of her soul, commencing at 9:30 o'clock a. m. Interment, St. Mary's cemetery.

KING—In Berkeley, Sept. 7, 1924, Capt. A. B. King, loving father of Mrs. Agnes (King) McAuliffe of Berkeley; brother of William King and Mrs. Ellen Seery of Chicago; grandfather of Mary, John, Joseph and James McAuliffe of Berkeley; a native of Michigan, aged 72 years and 9 months.

Friends are respectfully invited to attend the funeral Wednesday, Sept. 10, at 9 a. m., from the Oakland parlors of Freeman & Cox-Roach & Kenney, 2630 Telegraph ave.; thence to St. Augustine's church, Dana and Alcatraz ave., where a requiem high mass will be celebrated for the repose of his soul, commencing at 9:30 a. m. Interment, Ann Arbor, Michigan.

LEIGHTON—In Oakland, September 7, 1924, Elvon E., beloved husband of Olivia Leighton and father of Louise, Elvon E Jr., Dorothy and Marie Leighton and son of Mrs. Louisa Cunningham, a native of San Francisco, Cal., aged 54 years.

Friends and acquaintances are respectfully invited to attend the funeral services to be held at the chapel of Grant D. Miller, 2372 East Fourteenth street, corner Twenty-fourth avenue, Oakland, Wednesday, September 10, 1924, at 10 o'clock a. m. Incineration, California Crematorium.

MAHER—In Oakland, Sept. 7, 1924, Denis F., dearly beloved husband of Josephine Maher; loving father of Mrs. J. M. Sinnott; grandfather of Elaine, Helen and Amy Sinnott; a native of Ireland, aged 56 years.

Friends are respectfully invited to attend the funeral Wednesday, Sept. 10, at 9 a. m., from the Fruitvale parlors of Freeman & Cox-Roach & Kenney, 2945 E. 14th st.; thence to St. Anthony's church, where a requiem high mass will be celebrated for the repose of his soul, commencing at 9:30 a. m. Interment, St. Mary's cemetery.

OTTO—In Oakland, Sept. 7, 1924, Fred W., beloved husband of Fanny Otto, brother of Ernest and Paul Otto; a native of Germany; a member of Cooks and Waiters' Union, Fresno Aerie F. O. E., Berkeley Council Knights of Columbus, and Holy Name Society.

Friends are respectfully invited to attend the funeral Wednesday, Sept. 10, at 9:45 a. m., from the Oakland parlors of Freeman & Cox-Roach & Kenney, 2630 Telegraph ave.; thence to St. Augustine's church, where a requiem high mass will be celebrated for the repose of his soul, commencing at 10.15 a. m. Interment, St. Mary's cemetery.

WOODWORTH—In Oakland, Sept. 7, 1924, Leanora S. Woodworth, wife of Prof. C. W. Woodworth and mother of Lawrence A., Harold E., Charles E., and Elizabeth Woodworth, sister of Joseph Stern. A native of Tennessee.

Funeral services will be held Wednesday, Sept. 10, at 2 o'clock, p. m., from the family residence, 2237 Carlton st., Berkeley.

**SAN FRANCISCO DEATHS.**

| | |
|---|---|
| Arendrup, Kiell R.—24 years | McCann, Frank P. |
| Carli, Jacob—60 | McKinnon, Norman —63 years |
| Crown, Marie Spindler | Mark, Susan R. |
| Cholewa, Stella—21 | Miller, Lillian—2 yrs |
| Cole, Annabelle—32 | Neel, James Craig —42 years |
| Delpiano, Angelina | Nelson, Gustave—47 |
| Davies, Chas. B.—60 | O'Brien, Annie |
| Flynn, Daniel J. | Oppenheimer, Mrs. Harriett |
| Callaghan, Cornelius —57 years | Peterson, Julia Scott |
| Gengnagel, Charlotte —61 years | Reschert, Dora |
| Harrigan, Dennis W. | Sandell, Gerda—43 |
| Hollingsworth, May —66 years | Schmidt, Charles—52 |
| Kerrison, Henel S. —27 years | Serens, Lena |
| Eastman, Johanna W. | Siess, Hildegard—69 |
| Kates, Frances S. | Stackhouse, Alice M. —63 years |
| Liedtke, August—61 | Thomas, Franklin B. |
| Manning, Michael J. | Whitcomb, Lella A. —69 years |

**SWEET POTATOES.**

NEW ORLEANS, La., Sept. 8.—Louisiana's crop of yams is the smallest in years owing to early drought. The crop is estimated at 3,875,000 bushels or about half the five year average. Some recent shipments brought $6.25 a barrel, the highest price ever known.

PROVIDING FOR ULTIMATE NEED

Every family should own interment space BEFORE the trying times of bereavement.

You can provide now, at interesting prices and terms, in the beautiful Memorial Park development of Sunset View Cemetery, on the westward slopes of Berkeley's northerly environs.

Write for booklet, or telephone Oakland 3236.

SUNSET MEMORIAL PARK
Suite 815, Syndicate Bldg. Oakland

Phone Oakland 240
Cunha & Caporgno
Undertakers
Oakland and San Leandro
A phone call will bring us at your service anywhere in the Bay Region.
Day and Night Service

**LEGAL NOTICES.**

**NOTICE OF SPECIAL MEETING OF STOCKHOLDERS OF THE FIRST NATIONAL BANK OF OAKLAND.**

To the stockholders of the First National Bank of Oakland:

You and each of you are hereby notified and you will please take notice that pursuant to the order and resolution of the Board of Directors, a special meeting of the stockholders of The First National Bank of Oakland has been called to be held and will be held at room 201, First National Bank Building, Oakland, California, on Tuesday, the 7th day of October, 1924, at the hour of 10:00 a. m., to consider and act upon a proposal to liquidate said The First National Bank of Oakland, and to sell and transfer its business, assets and property to The American Bank of San Francisco, and any and all matters incident thereto, and to assent to and approve a certain agreement between said National Bank and its liquidating agent or liquidation committee, and said The American Bank of San Francisco, and to authorize the officers and directors of said National Bank to take all steps and proceedings and do all acts and things and execute all writings they or any of them may deem proper or advisable to carry out and effect the foregoing proposals, and to consider and act upon any and all other matters which may come before said meeting.

Dated at Oakland, California, Sept. 6th, 1924.

S. H. KITTO,
Secretary of The First National Bank of Oakland.

HOMELIKE ROOMS TO LET—READ THE "WANT ADS."

## FRATERNAL

### F. & A. M. DIRECTORY.

**AAHMES TEMPLE**
OAKLAND CALIFORNIA.
Office and club rooms at 13th and Harrison streets.
Home ceremonial, Sept. 13.
Stated meeting, Sept. 17.
FRANK R. HALEY, Potentate.
GEO. H. SMITH, Recorder.

**SCOTTISH RITE BODIES**

Cathedral, 15th and Madison streets. Monday evening at 7:30 o'clock.

Next meeting, Monday, Sept. 15, 12° Master Architect. Communicated. 13° Royal Arch of Solomon. Communicated. 14° Perfect Elu. Exemplified.

Office hours daily except Sunday, 9 a. m. to 12 m. and 1 to 5 p. m. Saturday, 9 a. m. to 12m.

MAURICE S. STEWART Secy.

**KNIGHTS TEMPLAR**

ASYLUM OF OAKLAND COMMANDERY NO. 11, Knights Templar, Masonic Temple.

No meeting September 9, Admission Day.

EMINENT SIR LOUIS J. BRUENER, Commander.
SIR CHAS. A. JEFFERY, Recorder.

**SCIOTS**

OAKLAND PYRAMID No. 2, A. E. O. S.

Club room and meetings Sciots hall, 529 12th street.

Meetings second and fourth Thursdays.

Sept. 25, Annual Meeting. Election of officers and delegates to Convention.

EVERY TUESDAY SCIOT LUNCHEON, Harrison Grill, 14th and Harrison streets, at 12:15.

BEN B. JONES, Toparch.
Hutchinson Bldg. Ph. Oak. 1073.
Res. 3722 Fruitvale ave. Frtv. 132W.
STUART B. BOWES, Scribe, Plaza building.
Office Oak. 7473. Res. Berk. 1925W.

**AMERICAN ORDER SONS OF ST. GEORGE**

ALBION LODGE meets every Wednesday evening at St George hall, at 25th and Grove streets.

Next meeting, September 10. Short business meeting.

JAMES T. LEA, President.
2964 Telegraph ave. Lk. 2839.
H. PORTUS, Secy.,
437 Euclid ave., Oakland.
Oak. 2824.

FRUITVALE LODGE meets 2nd and 4th Fridays of the month at 8 p. m. in Carpenter's hall, E. 13th st. and Fruitvale ave.

Next meeting, September 12.

September 7, joint picnic at Madrone Park.

FRANK HAWKES, W. Pres.,
2856 School st., Oakland.
CHAS. J. MARSH, Secy.,
1632 E. 20th st. Ftvl. 5890.

DERBY LODGE meets first and third Thursday of the month at 8 p. m. in the Odd Fellows hall, Park and Santa Clara avenues, Alameda.

Englishmen and Americans of English ancestry eligible.

Next meeting, September 8.

A. BARR, Pres.,
2057 Eagle Ave., Alameda.
A. C. EVANS, Secy., Ftvl. 2482J.
4021 Lyon Ave., Oakland.

**B. A. Y.**

OAKLAND HOMESTEAD NO. 839 Wigwam Hall, Pacific bldg., 16th and Jefferson sts. Meeting Thursday evenings.

Next meeting, Sept. 11. Monthly whist.

MRS. LEONA NUSSBAUM, Foreman.
1223 75 ave. Elmhurst 1217.
MRS. L. HOLMES, Correspondent.
478 19th st., Oakland. Oak 1882.
O. E. WILLIAMS, District Manager.
Alameda and Contra Costa Counties. Phone Fruitvale 3831J.

BONITA HOMESTEAD NO. 5433, meets every Saturday night in W. O. W. Bldg., 3256 E. 14th street.

Next meeting, Sept. 13.

M. J. KEEGAN, Foreman, 100 9th st.
MRS. SOPHIE ENGLER, Correspondent.
3612 E. 14th st. Ph. Frtv. 5249.
O. E. WILLIAMS, District Manager, Alameda and Contra Costa Counties. Phone Fruitvale 3831J.

IVANHOE HOMESTEAD No. 865 meets the 2nd and 4th Thursday of each month in I. O. O. F. hall, San Leandro.

Next meeting, September 11.

WM. NANKERVIS, Foreman.
9127 Cherry st., Oakland.
MRS. R. McNEILL, Correspondent.
358 Estudillo ave. S. Lean. 268W.
O. E. WILLIAMS, District Manager, Alameda and Contra Costa Counties. Phone Fruitvale 3831J.

**SONS OF NORWAY**

BJORNSTJERNE BJORNSON No. 14 meets at Jenny Lind hall, 2225 Telegraph avenue, every Thursday, 8 p. m. Sick benefit and life insurance.

Initiation of new members first Thursday of each month.

Next meeting, September 11.

ING. PEDERSEN, Sec.
2935 Adeline st.

## FRATERNAL

### G. A. R.
APPOMATTOX POST NO. 50, G. A. R.
Department California & Nevada. Meets every Saturday at 8 p. m., in Memorial Hall, City Hall.
C. A. PATRICK, Commander.
Pied. 3566W.
WESLEY LOCKHART, Adjt. and Q. M. Ftvl. 3034J.

### California National Guard
BAND AND SERVICE COMPANY, 159TH INFANTRY. Recruits wanted. Instruction in drilling and music with pay. Rehearsal and drills every Tuesday night at 8 o'clock. Armory, 674 23rd st. Byron W. Gray, captain commanding.

### VETERANS OF FOREIGN WARS
OF THE UNITED STATES
(The Gold Stripe Order)
Membership open to all Soldiers, Sailors and Marines who have seen foreign service.

COL. JOHN J. ASTOR POST No. 999 meets every Tuesday, 8 to 10 p. m. Club rooms open at all times. Club rooms and meeting hall at 480 20th st. Ex-service men are invited to make use of club rooms.
Next meeting, September 9.
C. V. HURLEY, Comm.
R. R. FULLERTON, Adjt.

LADIES' AUXILIARY TO JOHN J. ASTOR POST meets 2nd and 4th Wednesday at 8 o'clock, Memorial Hall, City Hall. Visiting ladies cordially invited. Next meeting, September 10.
MRS. ALTA MAE CUNNING, Pres. 4141 Manila ave. Pied 4109W.
MRS. OLLIE REMMERS, Secy. Sequoia, Contra Costa Co.

LIEUT. HASCALL F. WATERHOUSE POST No. 819, meets 2nd and 4th Wednesday each month, Woodmen's Hall, 3256 E. 14th St.
Next meeting, September 10.
Mail all communications to Sgt. Major T. J. Carew, 4051 E. 18th St.
C. H. ROBEJOHANNES, Com. Route 2, Box 139, Hayward.
W. H. MOREHOUSE, Adjutant. 2024 13th Ave. Mer. 1466.

LADIES' AUXILIARY TO LIEUT. WATERHOUSE POST, meets 2nd and 4th Wednesdays at 8 o'clock p. m., Woodmen's hall, 3256 E. 14th st.
Next meeting, September 10.
CELIA H. WATERHOUSE, Pres. 374 Jayne ave. Oak. 3065
MARTHA VOLKMANN, Secy. 2539 66th ave.

### AMERICAN LEGION
OAKLAND POST NO. 5, Clubrooms and office, 413 12th St. Phone: Oakland 7311. Meets every first and third Tuesday, at clubrooms, Luncheon every Monday, Hotel Harrison, 14th and Harrison sts.
Next meeting, September 16.
WILLIAM R. FISS, Com.

ARGONNE POST NO. 235 Office phone, Oak. 50. Meetings 2nd and 4th Tuesdays at room 107, Hotel Oakland.
Next meeting, September 9.
RAYMOND SALISBURY, Com.
DONALD McCLURE, Adj.

AMERICAN LEGION AUXILIARY of Oakland Post No. 5, A. L., meets 2nd and 4th Monday evening in American Legion Clubrooms, Post 5, 419 12th street.
Next meeting Sept. 8.
RUTH L. NORDEEN, Act. Pres. 6031 Telegraph ave. Pied 3712J.
ELIZABETH CHISHOLM, Sec. 5529 Harvey st. Fruit 2061J.

### United Spanish War Vets.
E. H. LISCUM CAMP NO. 7, meets Thursday evening in Memorial Hall, City Hall, Oakland. All visitig veterans invited. Join the insurance club.
Next meeting, September 11.
G. A. MARSHALL, Com.
M. W. SELLAR, Adjt. Telephone Alameda 144J.

JULIA A. MARTIN AUXILIARY No. 2, Auxiliary to E. H. Liscum Camp No. 7, U. S. W. V. meetings in Memorial Hall, City Hall, first and third Wednesdays. Visiting sisters welcome. Next meeting, September 17.
IRENE VINCENT, Pres. Ftvl. 2360J.
LAURA LINES, Secy. Elm. 66.

JOSEPH H. McCOURT CAMP No. 13, meets 2nd Thursday, in Native Sons' hall, Shattuck, near Center street, Berkeley.
Next meeting, Sept. 11.
E. RANDOLPH, Com.
A. P. HANSCOM, Adjt.

### British Great War Veterans of America Inc., California Post No. 10
Meets in St George hall, Monday. All ex-British service men eligible to membership. Monday, Sept. 8, business. Sept. 22, hard time dance.
S. H. GRANT, Pres.
FRED V. CLARK, Secy.
Office St. George hall, 25th and Grove sts., Oakland, California.

### Ladies' Auxiliary to the British Great War Veterans, California Post No. 10
Meetings 1st and 3rd Mondays.
Next meeting, September 15.
Pres., Mrs. K. J. MILLAR, Mer. 2420.
MRS. N. M. GRANT, Sec., 2337 Webster st., Berk. Ph. Berk. 3654

### The Women and Girl Workers of the Civil War, '61-'65
Meet in Memorial Hall, City Hall, every Wednesday afternoon at 2 o'clock. Visitors are welcome.
Next meeting, September 10.
SARAH R. WILSON, Commander.
ANNA A. CANNON, Secretary. 24 Yosemite ave., Oakland
Piedmont 4474W.

### Disabled American Veterans
of the World War, Chapter No. 7 meets at Sons of Hermann Hall, 1125 West st. All disabled service men of the World War are invited to join.
Next meeting, September 12.
JOSEPH L. FAINER, Com.
C. C. HENDRICKS, Adjt.
Office at 408 12th st. Oak 1871.

### Court of Honor Life Assn.
No. 542, meets 1st and 3d Friday evenings of each month, 234 12th st. Life, sick relief and accident insurance.
GRACE TAYLOR, Rec. and Deputy.
Oak. 6882.

### I. O. O. F. MANCHESTER UNITY
Manchester Lodge I. O. O. F. 8058, Manchester Unity, meets in Jenny Lind hall, 2229 Telegraph avenue, every Monday at 8 p. m. Initiation every first and third Monday in the month.
No meeting September 15.
R. L. CARAY, Secretary. 2561 66th ave.
CHANCY DAVIS, N. G. 1351 E. 24th st.

### Illinois Society of Cal., Inc
The Illinois Society of California, Inc., meets every second and fourth Monday of the month at St. George hall, 25th and Grove Sts. All former residents of Illinois made welcome.
Next meeting Sept. 8.
ARTHUR STOUT, President.
EMILY HOLTKAMP, Sec'y.

## FRATERNAL

### KNIGHTS OF PYTHIAS
OAKLAND LODGE NO. 103, Meets at 12th and Alice sts., Pythian Castle, Thursday.
Next meeting, Sept. 11. Esquire.
GEO. GLIBERT, C. C.
JAS. DENNISON, K. of R. and S.

BERKELEY LODGE No. 162 meets at Sciots hall, Allston way, near Shattuck, Berkeley, Friday evenings.
Next meeting, September 12.
W. F. HARDERS, C. C.
M. D. NICHOLS, K. of R. and S.

DIRIGO LODGE NO. 224, meets in Pythian Castle, 12th and Alice streets.
No meeting on Sept. 9, 1924. Possibly Page Rank on Sept. 16, if candidates waiting.
E. HACKERS, C. C. Piedmont 3250M.
CARL F. WOOD, K. of R. and S.

LAKESIDE LODGE No. 142 meets every Monday night, Pythian Castle, 12th and Alice streets.
Next meeting, September 8.
C. HIGGINS, C. C. Lake 597.
SAM EPSTEIN, K. of R. & S. Oak. 8089.

### Abu Zaid Temple No. 201
D. O. K. K.
Patrol meets every Friday. Municipal Auditorium.
EDWARD J. STEIN, Royal Vizier.
MABRY T. STALLWORTH, Sec.

### PYTHIAN SISTERS
CALANTHE TEMPLE No. 6 meets in Charity Hall, Pythian Castle, 12th and Alice sts., every Tuesday evening.
Next meeting, September 9.
FLORENCE H. KLEILER, M. of R. and C. Mer. 1586.
FRANCES HOMEYER, M. E. C.

LOYAL TEMPLE No. 7 meets in Charity Hall, Pythian Castle, 12th and Alice streets, every Wednesday evening.
Next meeting, September 10.
RUTH LEESE, M. E. C. Oakland 7212
LUNA AUSTIN, M. of R. & C. Merritt 60

### THE MACCABEES
OAKLAND TENT NO. 17 meets every Monday evening at Truth hall, I. O. O. F. building, 11th and Franklin streets. Office 460 12th street, room 209. Dues for September payable prior to October 1.
Next meeting, Sept. 8. Carpetball and quoits practice.
J. H. HINES, Com.
J. L. FINE, R. K. Phone Oak. 5326.

WOMEN'S BENEFIT ASSOCIATION OAKLAND REVIEW No. 14, meets Tuesday evenings in Pacific Bldg., 16th and Jefferson sts.
Next meeting, Sept. 16, whist.
MAY KING VANDENBOS, Com. 5659 Genoa st. Pied. 1461W.
MARY FOSTER, Record Keeper. 1621 50th avenue.

WOMEN'S BENEFIT ASSOCIATION ARGONAUT REVIEW NO. 59, meets every Wednesday evening in Wigwam hall, Pacific building.
Next meeting, September 10.
MILDRED L. WILLIS, Com. 2332 Sacramento st., Berkeley. B. 7277W.
MARGARET HURLEY, R. Keeper. 1904 Filbert St. Lake. 6691
Visitors welcome. Report all sickness to Commander.

### Ladies of the Macabees
GOLDEN POPPY HIVE 1010. Ladies of the Maccabees, meets the first and third Tuesday nights in every month in I. O. O. F. bldg., 11th and Franklin streets.
Next meeting, September 16.
SARAH E. KEAR, Com. California Apts., Lakeside 2031.
ANITA K. CONGDON, Rec. Keeper. 1445 Mitchell st. Ftvl. 1097J.
ROCELIA H. ROBERTS, Fin. Keep. 1825 Lincoln Ave., Alameda. Ala. 4335W.

### Woodmen of the World
FRUITVALE CAMP—The largest camp in Alameda Co.—1500 members—meets in Woodmen of the World building, 3256 East 14th st., every Thursday evening. Visiting neighbors welcome.
Next meeting, September 11.
F. N. KORNHAUS, C. C. 4946 Calaveras.
T. T. BURNETT, JR., Clerk.
A. L. SCHAEFFER, Dist. Mgr. Office in the building open daily. Phone Fruitvale 2334.

OAKLAND CAMP No. 94, the "Mother Camp of Alameda County," meets Monday evenings in Corinthian Hall, Pacific building, 16th and Jefferson sts., at 8:15 o'clock.
Next meeting, September 8, initiation and exhibition drill.
HARRY R. FLETCHER, Con. Com.
Office hours: 11 a. m. to 3 p. m. daily except Saturday, 11 a. m. to 1 p. m.
A. D. HUGHES, Clerk. Office, room 216 Pacific Bldg. Phone Lakeside 7319.

FOREST CAMP, 10, W. O. W., meets every Monday evening in I. O. O. F. hall, 11th and Franklin. The Fraternal Camp.
Next meeting, September 8.
AL TRACY, C. C.
G. R. STETSON, Clerk. 1136 Everett st.

### INDEPENDENT ORDER OF FORESTERS
COURT OF OAKLAND 1237 meets at St. George hall, 25th and Grove streets.
Next meeting, September 11.
All Foresters residing in Oakland should register with our secretary.
P. J. FREEMAN, Chief Ranger.
FRANK M. REED, Fin. Sec.

COMPANION COURT, Lakeside No. 890, meets St. George Hall, 25th and Grove streets.
Next meeting, September 11.
ISABELLA J. BROCK, Chief Ranger. 2237 Alameda ave., Alameda. Ala. 46.
MRS. A. LUTTERELL, Fin. Sec. Mer 4086. 1028 E. 15th st.

### ANCIENT ORDER OF FORESTERS
COURT ADVOCATE No. 7378, Jenny Lind hall, 2229 Telegraph avenue. Every Friday.
A. E. KESLER, C. R.
Next meeting, September 12.
J. W. REALY, Treas., 1014 7th st.
J. McCEACKEN, Sec. 23 Randwick Ave.

### DANISH BROTHERHOOD
PACIFIC LODGE, NO. 89, meets every Tuesday evening at Danish hall, 164 11 st. Visiting brothers welcome.
Next meeting, September 9.
CHAS. M. SORENSEN, Pres. 1072 56th st. Humb. 2325.
NICK ANDERSON, Secy. 5426 Shafter ave. Ph. Humb. 2247.

### ST. PATRICK'S ALLIANCE
of America, meets on the second and fourth Wednesday of each month at 8 o'clock p. m. at Porter hall 1918 Grove St.
Next meeting September 10.
T. P. FENELON, Pres.
JOSEPH F. O'RIELLY, Secy.

## FRATERNAL

### I. O. O. F.
PORTER LODGE No. 272, I.O.O.F., meets every Monday evening in Porter hall, 1918 Grove st. Visiting brothers welcome.
Next meeting, September 8.
LOUIS LEHMAN, N. G.
R. A. BROWN, R. S. 2150 50th Ave. Ftvl. 6731W.

FRUITVALE LODGE No. 65, I. O. O. F., meets every Monday evening in W. O. W. hall, 3256 E. 14 st. Visiting brothers welcome.
Next meeting, September 8.
FRED STAGNARO, N. G., 3259 Brookdale ave.
C. E. INMAN, Rec. Sec. Pied. 3197J.

SEQUOYAH ENCAMPMENT NO. 115 Meets every 2nd and 4th Saturday at 922d ave. and E 14th st. Visiting brothers always welcome.
Next meeting, Sept. 13. Important business meeting. All patriots requested to be present. Royal Purple degree will be conferred.
M. KEISER, Chief Patriarch. 516 Alice St., Oakland
EDWIN DUCK, Scribe 549 Kenilworth ave. S. L. Phone S. L. 693

### Sunset Rebekah Lodge
No. 109, I. O. O. F., meets every Wednesday evening, Odd Fellows' hall, Eleventh and Franklin streets.
Next meeting, Sept. 10. Whist 25c.
ETHEL GOULD, Secy. M. 4520
HARRIET RITSON, N. G., L. 10453

OAKLAND LODGE No. 118, I. O. O. F., meets every Tuesday night in I. O. O. F. temple at Eleventh and Franklin sts. There will be no meeting September 9. Admission Day.
J. V. CLARK, 1814 Alice St., Oak.
Oak. 201 or Oak. 3927.
J. J. FRAWLEY, Rec. Sec. Lakeside 4321.

VORWAERTS LODGE No. 213, I. O. O. F., meets at Porter hall, 19th and Grove streets. Meetings every Monday night.
Next meeting, Sept. 8. 1st degree.
ERIC WEIMERS, N. G.
ANTON HINRICHSEN, Rec. Sec. 1616 73rd ave.

FOUNTAIN LODGE No. 401, I. O. O. F., meets every Wednesday evening in I. O. O. F. Temple, 11th and Franklin sts.
Next meeting, September 10.
Brothers, don't forget that our Grandmaster will be with us on September 17. All brothers welcome.
JAMES V. EVANS, N. G. Berkeley 7419J.
JOHN G. MILLER, Rec. Secy.

CAMPANILE LODGE No. 451, I. O. O. F., meets every Tuesday, at 8 p. m., at I. O. O. F. hall, corner Addison and Shattuck, Berkeley. Visiting brothers welcome.
Next meeting, Sept. 9, confer first degree. Drill team take notice.
B. E. ICANBERRY, Noble Grand.
J. F. MAGNER, R. S.

ENCINAL LODGE, No. 164, I. O. O. F., meets every Wednesday evening, Odd Fellows' Hall, corner Park street and Santa Clara avenue, Alameda.
Next meeting, September 10.
JOHN HODGSON, N. G.
PERCY R. FOX, 1170 Bdwy.

ELMHURST LODGE No. 334, I. O. O. F., meets every Thursday evening, in I. O. O. F. hall, 92nd ave. and E. 14th st. Visitors always welcome.
Next meeting, September 11, third degree.
L. F. RAILLINGER, N. G.
I. P. DEMERS, R. S.

GOLDEN RULE ENCAMPMENT NO. 34, I. O. O. F., meets every 2nd and 4th Friday, I. O. O. F. Temple 11th and Franklin.
Next meeting, September 12.
N. E. FEAKINS, Rec. Scribe.
L. A. ANGER, C. P.

### CABIRI'S
Meet at I. O. O. F. Temple every Saturday night. Stated meeting on fourth Saturday. Dance on first and third Saturday.
Next meeting, Sat., Sept. 13.
Picnic at Fernbrook Park, Niles Canyon, on Sunday, Sept. 21. "Let's Go!"
E. L. JOHNSON, Archon.
WALTER STAEHLE, Scriptor. Fruitvale 2891J.

### LOYAL SONS JUNIOR I. O. O. F.
Oakland Fireside No. 5 meets 1st, 2nd and 3rd Fridays and 4th Saturday, Porter Hall, 1918 Grove.
First and second degrees, Sept. 12.
All fellows playing instruments, please come to meeting, Sept. 12. Important.
Installation of S. F. Fireside at S. F., Sept. 5. Please attend. Main body of Oakland Fireside leaves 12th and Washington 7:00.
Elder Brothers Night, Sept. 27. Watch this space for details.
Next meeting, Sept. 12.
L. A. SMART, F. W.
J. A. COUGHLIN, P.F.W., W.R.

### MODERN WOODMEN OF AMERICA
Over a Million Members. Oakland Camp No. 723. NOTE CHANGE OF MEETING PLACE. I. O. O. F. HALL, 11TH AND FRANKLIN.
Sept. 14 — Picnic at East Shore Park.
DR. E. TAYLOR DYKES, V. C.
E. M. DURHAM, Clerk. 2029 San Pablo ave. Lake. 2080.
Office hours 8 a. m. to 5 p. m. for payment of dues.

### Royal Neighbors of America
OAKLAND CAMP No. 8179 meets first and third Friday nights, at Friendship hall, Pythian Castle, 12th and Alice streets.
Next meeting, September 19, whist. Quilt meeting at the home of Mrs. Williams, 569—59 st., Sept. 11.
Mod. Woodmen and Royal Neighbors picnic, Eastshore Park, Sept. 14.
OPAL WILLIAMS, Oracle. 569 59th st.; Piedmont 6716W.
MARIE ROSSI, Rec. Secy. 2254 49th ave.; Fruitvale 6846.

VICTORY CAMP, NO. 9533, meets 1st and 3d Friday evenings, Carpenters' hall, E. 12th and Fruitvale ave.
Next meeting, September 19.
ELIZABETH HUTCHINS, Oracle. 3032 E 16th st. Ph. Ftvl. 1451J.
SADIE A. WEST, Recorder. 5365 Manila ave. Ph. Pied. 2500J.

PACIFIC CAMP No. 2281 meets second and fourth Friday nights at Pacific bldg., 16th and Jefferson.
Next meeting, September 12.
EFFIE M. RIDLEY, Oracle. 1507 6th st., Alameda.
Alameda 4792W.
OLIVE W. LAWRENCE, Recorder 1395 E. 32d St. Merritt 3694.

### KNIGHTS OF THE THISTLE
OAKLAND COUNCIL No. 1, meets in St. George hall, 25th and Grove, first and third Tuesdays.
Next meeting, September 16.
A social order for all men of Scottish birth or descent formed for the purpose of keeping alive Scottish customs and traditions.
A soccer team has been entered in the league. A few players still wanted. Apply Secty.
C. McFADYEN, Grand Knight.
D. MONTEATH, Secy. 565 47th St. Ph. Pied. 2581R.

### UNITED ARTISANS
GOLDEN GATE ASSEMBLY No. 62, meets every Friday in the month at 8 p. m. in I. O. O. F. Temple, Eleventh and Franklin sts. Visiting members welcome.
Next meeting, September 12.
F. P. BAUMGARTNER, M. A.
GRACE C. HOENISCH, Secretary. 728 30th St. Ph. Lake. 2251.

## FRATERNAL

### N. S. G. W.
Piedmont Parlor, No. 120
meets every Thursday evening in N. S. G. W. hall, 11th and Clay streets, Oakland. Visiting members welcome.
Next meeting, September 11.
J. MILTON BARR, President.
CHARLES MORANDO, Rec. Sec.

### N. S. G. W.
Athens Parlor No. 195
meets every Tuesday evening in N. S. G. W. Hall, 11th and Clay sts., Oakland. Visiting members welcome.
Next meeting, September 9.
GEORGE F. LENNEFELT, Pres.
C. L. HEARN, Sec. Lake. 1400.

### N. D. G. W.
ALOHA PARLOR, NO. 106 Meets every Tuesday evening in Wigwam hall, Pacific building, Sixteenth and Jefferson streets, Oakland.
Next meeting, September 9.
RUTH E. LESSE, Pres. 1022 22nd St. Oak. 7212
JENNIE LEFFMAN, Sec'y. 4320 Piedmont Av. Oakland Pied. 851

### IMPROVED ORDER OF RED MEN
TECUMSEH TRIBE No. 62, meets every Friday evening in Charity Hall, Pythian Castle, Twelfth and Alice sts.
Next meeting, September 12.
Watch Spanding scheduls for L. O. R. M. games.
E. R. HILTON, Sachem. Pied. 8411W.
C. WALLBURG, C. of R. Piedmont 710W.

IROQUOIS COUNCIL No. 101, Degree of Pocahontas meets every Tuesday at 8 p. m. in Pythian Castle 12th and Alice streets. Business and drills.
No meeting September 9.
Next meeting, Sept. 16. Drill.
MAUDE MANSKY, Pocahontas. 41 22d St. O. 6497.
EUDORA BURNS, K. R. 1743 13th St., Oakland.

AH-WAH-NEE TRIBE No. 86 meets every Wednesday evening, W. O. W. building 3256 East 14th street.
Next meeting, September 10.
WM. BARKMEYER, Sachem.
VICTOR GEBHART, C. of R. 3039 California street.
Phone C. W. Williams Fruitvale 3770.

UNCAS TRIBE, NO. 187, Meets in Athens hall, Pacific building, Sixteenth and Jefferson streets, every Wednesday evening.
Next meeting, September 10.
C. H. GARDNER, Sachem.
D. B. LANTERMAN, C. of R. Lakeside 6442

### EAGLES
OAKLAND AERIE NO. 2, meets Monday night at N. S. G. W. hall, 11th and Clay sts. Physicians, Dr. J. H. Scudder, Federal bldg., phone Lake 847; res. Lake. 6661. Temporary physician during the illness of Dr. L. A. Stuck, Dr. R. J. Mapes. Office phone Oak. 3758. Hrs. 2-5 p. m. daily Mon. & Fr. 7 to 8 p. m. Res. phone Pied. 206 Tues., Thurs. & Sat., 7 to 8 p. m. and by appointment. If no answer call Lake. 5200. 715 Medical Bldg. Secretary's office, 205 Commercial Bldg. Oak. 1103. Central Drug Co., official druggist, 458 12th st. Open till midnight.
Next meeting, September 8.
J. MULLIGAN, Worthy Pres. Phone Oakland 4616
G. J. VERGNES, W. Secretary.

FRUITVALE AERIE NO. 375 F. O. E., meets every Tuesday evening at W. O. W. Bldg., 3256 E. 14th St.
Next meeting, September 9.
Aerie physicians:
Dr. L. B. Smith, 3224 E. 14th St. Hours 1:30 to 3:30 p. m. 7:30 to 8:30 p. m. Phone Fruitvale 528.
Dr. J. W. Citron, 3504 E. 14th St. Hours 2 to 4 p. m., 7 to 8 p. m. Phone Fruitvale 3822.
JAMES PELLETTIERI, Worthy President. 1431 36th Ave.
W. T. BARTLE Sec'y. 1626 Bridge Ave. Phone Ftvl. 6732

### ROYAL ARCANUM
SIERRA COUNCIL No. 1642 meets every 2d and 4th Monday at Midget hall, Pacific building, cor. 16th and Jefferson streets.
Next meeting, September 8.
S. K. FERRERA, Secretary.
J. C. FROST, Regent.

## UNIONS

### Amalgamated Society of Carpenters, Joiner
hold their regular meetings first and third Mondays at Castle Hall, 287 12th st.
Next meeting, September 15.
Charter open to full fledged mechanics. Constitutional fee, $5.00.
An international organization paying sick, unemployed, tool, accident and death benefit. J. MUIR, Pres. 611½ Santa Clara Ave., Alameda.
GEORGE E. HORNE, Sec., 2907 East 15 St., Oakland.

### "100% AMERICAN"
CARPENTERS LOCAL UNION NO. 36 OF THE UNITED BROTHERHOOD OF CARPENTERS AND JOINERS OF AMERICA, hold their regular meetings every Monday night at Carpenters Hall, 761-763 12th st. Phone Oak. 754.
Secretary in the office between 8 a. m. and 5 p. m. daily.
Steel square class meets every Friday evening in Hall A. Members invited.
C. L. FARRAR, Rec. Secy. 7627 Hamilton St. Elm. 2796

### LOCAL UNION No. 2167
UNITED BROTHERHOOD OF CARPENTERS AND JOINERS OF AMERICA (FORMERLY LOCAL UNIONS NOS. 2532 AND 2533 OF THE AMALGAMATED SOCIETY OF CARPENTERS) meets in Hall B of the Labor Temple, 1030 Franklin st., every Monday night, 8 p. m.
The official apprentice class of the Bay Counties District Council of Carpenters and Joiners of America meets every Friday evening at 8 p. m. in Hall C, Labor Temple, 11th and Franklin streets, Oakland, Cal. This class is being conducted for the benefit of all members of the United Brotherhood in this district. Instructors have been engaged to give lessons on the steel square, plans, building ordinances, and general building construction. Members should avail themselves of the opportunity to attend these classes so as your officers will be in a position to supply competent mechanics to the contractor as they have done in the past. Further particulars can be obtained from Bro. J. Jensen, 4916 Hopkins street, Oakland, Cal. Phone Fruitvale 6007.
CHAS. R. GURNEY, Business Representative. Office 7 Labor Temple. Phone Lakeside 6840.
VINCENT MEAKIN, Rec. Sec., 721 60th st. Pied. 5246R.

### LOCAL UNION No. 1667
United Brotherhood of Carpenters and Joiners of America.
Meets in Hall B of the Labor Temple, 1030 Franklin st., every Friday night, 8 o'clock. Visiting brothers are always welcome.
Class on steel square, blue print reading and other subjects pertaining to trade meets in room 7 every Frday evening. All members invited.
Next meeting, September 12.
GEO. H. GOULD, Rec. Sec. Pied. 5053J. 1473 Exeter ave.

## PERS. SERVICE

7P MARCELLING
MARCEL, 50c; shampoo, 35c; facials, 50c. 575 16th st. O. 810.
PERMANENT wave, $15. Benson's, 295 Bacon bldg. Lake. 7154.

ELECTROLYSIS.
SUPERFLUOUS HAIR
MOLES—WARTS
Permanently removed without pain, marks, scars. We guarantee to kill every hair we treat. MME STIVER 132 Geary st., S. F.; Doug. 5222. 424 1st Natl. Bank Bldg., Oak. Oak. 2521.
LATEST IMPROVED
Method for removing objectionable hairs or facial blemishes; arched eyebrows guar., 10 yrs. exp. Unusual intro. rate, special appts. for bus. people. A. R. Chaffee, dermotologist. Oak. 1056, 360 29 st., Oak.

## FRATERNAL

### Security Benefit Association
OAKLAND COUNCIL NO. 732, meets every Friday night at Porter hall 1918 Grove street. Visiting members welcome.
Sept. 12, regular meeting.
William L. Prescott, President, 515 42d st. Pied. 9141J.
Charles H. Tenney, Financier, 1228 95th avenue. Phone Elmhurst 275.
Florence Porter, Secretary, 1047 Spring st. Ph. Humb. 1978.
For general information, call R. Morris, District Deputy, 6116 E. 17 st. Phone Elm. 1921. Ethel Eckhart, Juvenile Field Matron, 19.. Pacific avenue, Alameda.
MRS. J. P. PICKERING, Juvenile Lodge Matron. Pied. 5938J.

KIRKPATRICK COUNCIL, No. 2316 meets every Tuesday at St. George hall, Twenty-fifth and Grove.
Next meeting, September 9, '49er dance. Regular meeting, Sept. 16.
MRS. ISOBEL GEORGE, President, 845 Athens Ave. L. 8531
WILLIAM P. CORRIGAN, C. Secy. 1521 Lincoln Ave. Merr. 3576.
J. L. LYKN, Financier. 2007 Carlton St. Berkeley 6084W
LULU HAMPTON, Jr. Mat. 68 Bridge Ave.
For general information, call Mrs. Isobel George, Asst. District Mgr. or J. W. Lenet, District Deputy 2654 West st. P. 5092W.

### MOOSE
OAKLAND LODGE, No. 824, L. O. O. M., meets every Friday night at Moose hall 12th and Clay sts. Clubrooms open daily. WM. J. HAMILTON, secy.

### Fraternal Brotherhood
OAKLAND LODGE NO. 1070 meets in Wigwam hall, Pacific bldg., 16th and Jefferson streets, every Friday evening at 8:15.
Next meeting, Sept. 12. Business meeting and whist.
CHRIS P. PEDERSEN, Pres.
MRS. ARDICE A. WOOD, Treas. 2221 Roosevelt ave. Berk. 5927W

### Calif. New Eng. Assn., Inc.
Meeting 2nd Friday each month at Jenny Lind hall, 2229 Tel. ave.
Next regular meeting, Friday Sept. 12. Boston baked bean dinner at 6:30; whist, dancing. All former New Englanders invited.
H. AVERY WHITNEY, President, 212 Bank of Italy Bldg., Oakland.

### United Commercial Travelers
OAKLAND COUNCIL 394
United Commercial Travelers of America meets 2nd and 4th Friday of every month at Pythian Castle 12th and Alice streets.
F. L. ZELICH, Sec-Treas. 237 Blake Block Ph. Lake. 3502.

### Order of Scottish Clans
Safe. Sound. Conservative
CLAN MacDONALD No. 79, meets in St. George hall, 25th and Grove sts., 2nd and 4th Fridays. All men of Scottish birth of descent between the ages of 18 and 45 are eligible for active membership. Men over 45 eligible for social membership.
Tuesday, Sept. 9—Dinna forget the family picnic, Canyon park.
ALEXANDER BREMNER, Chief. 2515 Delmar. Fruitvale 4432W.
ANDREW PROCTOR, Secy. 976 34th st. Pied. 1634W.

### FRATERNAL AID UNION
OAKLAND LODGE No. 840. FRATERNAL AID UNION meets 2d and 4th Saturday evenings in Jenny Lind Hall 2229 Telegraph ave.
Next meeting, Sept. 13.
LUCY M. GROSS, Pres. 69A 11th St.
MR. W. S. LACEY, State Organizer 719 18th St.
BLANCHE FILE, Secy. 2429 Teleg. ave., Berk.

### LOYAL ORANGE
L. O. I. OF U. S. A. (Affiliated with the Imperial Grand Orange Council of the World.)
Oakland L. O. I. No. 256 meets in regular sessions on first and third Friday in Friendship hall, I. O. O. F. Temple 11th and Franklin streets.
Next meeting, September 19.
F. L. BURNS, Secretary. 2204 Clinton ave., Alameda.
O. H. PEARCE, Master. Lake. 3537.

### BLACK KNIGHTS
GRAND BLACK CHAPTER OF U. S. A. R. K. OF I.
Oakland Temple R. P., No. 66, encamps in Friendship hall, I. O. O. F. Temple 11th and Franklin sts., on first and third Mondays. Next encampment, Monday, Sept. 15. Order of the Royal Black conferring degrees.
Rt. Wor. Sir Knight O. H. PEARCE, Precentor
Sir Knight JAS. STANFIELD, Registrar, office 811 Grove st.

### Y. M. I.—Y. L. I.
EASTBAY DIST. COMMITTEE meets every Friday evening, 8 p. m., at 263 Twelfth street.
GERTRUDE K. DOOLEY, District Deputy Y. L. I. Phone Lakeside 1859
JAMES F. GALLIANO, District Deputy Y. M. I.

### Attention "Arkansawyer's"
AN INVITATION.
The Arkansas State Society of California will hold a reunion and picnic at Mosswood Park, Oakland, Calif., on Sunday, Sept. 28, 1924.
Membership open to all native born and former residents of the State of Arkansas.
COME ONE—COME ALL
Don't let the hinges of friendship grow rusty.
Committee, Col. H. P. Rucker, 718 Syndicate Bldg.; Buck King, Mrs. Ana Pirie.

### St. Andrews Society
Meets every Thursday evening, Pythian Castle, S.E. cor. 12 and Alice, Oakland, 8:30 p. m.
BENEVOLENT AND SOCIAL.
Next meeting, September 11, 8 p.m. Stag party (open), musical program. Visiting Scots heartily welcomed at all meetings.
ANDREW DALZIEL, Pres. ARCHIE GLEN, Secy., Humboldt 2109.

LOSING A TENANT? THOUSANDS MORE READ TODAY'S TRIBUNE! ADVERTISE!


Oakland Tribune
NEWSPAPER POSTAGE RATES.
Under 18 pages.....1c
18 to 32 " .....2c
34 to 46 " .....3c
48 to 60 " .....4c
62 to 76 " .....5c
78 to 88 " .....6c
90 to 108 " .....7c
110 to 120 " .....8c
Foreign Postage Double.
A file of The TRIBUNE can be secured at the office of Messrs. B. & J. Hardy & Co., 30-31-32 Fleet street, or Dawe Steamship Agency, 17 Green street, Charing Cross, London.
REPRESENTATIVE FOR NATIONAL ADVERTISING—Williams, Lawrence & Cresmer Co., Brunswick Bldg., 225 Fifth avenue, New York; Harris Trust Bldg., 111 West Monroe street, Chicago.
PACIFIC COAST REPRESENTATIVE—Fred L. Hall, Sharon Bldg., San Francisco; San Fernando Bldg., Los Angeles.
No person connected with The OAKLAND TRIBUNE is permitted to accept complimentary tickets or passes to or in places where paid admissions are expected from the public.


## AT THE MOVIES

LORIN Pola Negri in "Lily of the Field"

## HALLS FOR RENT.

AAHMES HALL, 1269 Harrison st. Day or night. Seating capacity up to 500. For further information see Recorder. Aahmes Temple 15th and Harrison.
BEAUT. lodge rms., $25 mo. O. 6823

## 7D HERBALISTS

### CHINESE EXPERT HERBALISTS.
Oakland's oldest Herb company. Established 17 years ago at this address, 901 Clay st. GET WELL AND KEEP WELL. Ailments of whatever nature successfully relieved by our wonderful life-giving Chinese herbs—whether your ailment be of the lungs, stomach, heart, liver and kidneys, or if you are afflicted with indigestion, asthma, catarrh, blood poison, rheumatism or appendicitis, high and low blood pressure or any other known complaint. Our wonderful herbs will not only give immediate relief, but will absolutely cleanse every impurity from your system. When your case is given up as hopeless by others, see us. Consultation free.
Herbs reasonable. Many testimonials on file at office.
CHAN & KONG CHINESE HERBALISTS. 901 Clay st., cor. 9th st., Oakland

THE MOST RELIABLE AND OLDEST HERB COMPANY IN OAKLAND
FOO WING HERB CO.
3108 Telegraph Ave. Ph. Pied. 6417.

### WHAT PEOPLE SAY OF Y. L. CHAN HERBLIST
Sept. 24, 1923
To Whom It May Concern:
For 3 years I suffered from agonizing pain in my side, caused by a knotted, heavy lump. The pain was often accompanied by dizziness. Living in Montana, I consulted many doctors there without benefit. They described the lump as a "graver," saying it would probably develop into gall-stones, and advised an operation. After being down here for two months I acted on the many recommendations I heard and went to Y. L. Chan. The first of his herb treatments relieved me tremendously and four weeks found me entirely well and my weight increased by five pounds. Long life and continued success to this master herbalist.
(Signed) Mrs. O. G. Sherbeck.
961 38th St., Oakland, Calif.
Y. L. Chan Herb Co.
1564 Webster St., nr. 17th. O. 5982

FOOT AFLAME
Oakland, Calif., July 10th, 1921.
I suffered from burning and itching feet for over a year. When my condition became so severe that I could not sleep at night, I was unable to work for months. I had tried many doctors and remedies but found no relief. Finally I came to Fong Wan for his herb treatment and was completely cured. I can now both sleep and work without the slightest discomfort.
LOUIE STORM, 1315 65th st
FONG WAN HERB CO.
576-78 10th St.
Oakland, Cal., formerly of 548 Eighth St. Office hours, 9 to 7 daily; Sunday, 9 to 12 m. Ph. Oak. 3767. Consultation free.

### WHAT HAVE WE DONE?
We have restored sufferers to health who had been given up to die. They came to us as a last resort and were made well by the wonderful Chinese Herbs.
Po Kwong Shew Herb Co.
1918 Teleg. Opp. East Bay Mkt.

DON WOO Herb Specialists; all ailments. Cons. free 139 12th st., nr. Madison. Oak. 4224.

Dr. Wong Him Herb Co.
2047 Webster st. Lake. 429

## CHIROPRACTIC

Dr. Margaret Haynie
12 yrs. Chiropractic Exp
6 Adj. for $7.50
1121 WASHINGTON, 3D FLR., R. 200. OAK. 279

Dr. Willis J. Haynie
12 Years Chiropractic exp.
Electric Tr.
6 Tr. for $7.50.
4122 Teleg.—Hum. 8187.

## 7M MEDICAL

### DR. CALLENDER
EXPERT SPECIALIST
Diabetes, kidney, stomach, liver, rheumatism, chronic blood and nervous diseases; gland treatmts.; medicine prepared in office; out of high rent district; you profit. Consultation free, 10:30 a. m. to 8 p. m. Office and residence, 820 Mead ave. (nr. San Pablo).

7M—ELECTRICA

12 HELP WANTED—MALE Continued.

CIGAR clerk, experienced; state reference. Box M 66357, Tribune.

FRUIT store work; young man 19-20 yrs. Apply 903 E. 12 st., 5 p. m.

IF YOU want clean, pleasant permanent work, call 510 15 st., room 208, before noon. $6 per day.

SALESPEOPLE—Wurm Woven Hosiery Mills, manufacturing in Oakland finest line silk hosiery, will employ limited number salespeople with or without experience; for Oakland and outside territory; state and district managers also required. Write or call Wurm Woven Hosiery Mills, 240-1-2-3 Bacon bldg., Oakland

STRONG reliable boy; 25c hour to start. 2435 San Pablo, in rear.

SIGN wk., car owners. 2141½ S. Pab

SIGN work—Car owners. 1965 Tel

UPHOLSTERER, 1st class all round man, 3981 Piedmont ave.

13—HELP WANTED—FEMALE

Advertising grouped by location as shown by the first word

AT 314 HOBART ST.

Undergraduate ............$70, inst
Stenographer ..............$100
2nd maid ..................$60

ASSIST with child, light hswk, girl, good home. 1001 7th st.

BOYDSTUN AGENCY
218 Syndicate Bldg
Steno. (Brokerage and ins, exp) $100-$125; steno bkkpr $80-85

COOK, also housemaid for family of two or one maid able to cook and do housework or marry... 1023 Lakeshore avenue. Telephone Lakeside 4208.

COOKING and some housework girl wanted in small family; references required. Phone Berk. 7333.

CARE OF SMALL child Hskpr. bus couple. Good home ... Hum 369 after 6 p. m.

CANDY, soda and all around experienced girl; also chocolate dipper for part time. Apply Mezzanine Sweets, 1647 San Pablo.

COOKING and housework — White only. Must stay nights; ref. req. Lake. 680.

COOK for delicatessen; absolutely capable. Call Berk. 4236.

COOK, good to prepare dinners; no Sunday work. 417 Owen Apts.

COOKING and light housekeeping, 4 in family. $10 week Elm. 2526.

CIGAR STAND, girl. 398 10th st.

DELICATESSEN—Experienced lady wanted. 2327 Central ave, Ala.

EDUC. woman by large firm; exper. unnec.; good pay. State age, addr., phone. P. O. Box 735, Oakland.

DANCING partners; good wages. Majestic hall L. 4790, aft. 8 p. m.

DOMESTIC; white; 2 adults; good home; local ref. Oak. 3800.

GENERAL HOUSEWORK—Woman wanted, in professor's home; 2 children. Telephone Berk. 6479.

LIGHT housework—Young girl or elderly woman wanted for small family; pleasant home; small wages. Piedmont 8003.

GIRLS

Dance while, earn money. For information apply in person any afternoon or evening, Maryland Dancing Academy, 1810 San Pablo ave. Lakeside 55 or Lakeside 4134.

HOUSEWORK, general, light; young girl to assist; small family, good home; $35 per month. 83 Spring ave., near Annerly road, Piedmont. E car to Walavista and Lake Shore. Call mornings.

HOUSEWORK—Cook, experienced white girl, prefer C. S. or Danish-Swedish. Local references required. Adults. Telephone Piedmont 8219.

HOUSEWORK—General ... ing; woman wanted; 3 adults in family; wages $60 month. Phone Oak. 7857.

HOUSEWORK, to assist with and care of children; no washing, little cooking; start $30 a month. Phone Glencourt 363.

HOUSEKEEPER, not over 40; 2 in family, at Broadmoor. Elmhurst 433 Sunday and evenings. Monday Lakeside 1934.

HSWK., lt., asst.; part time or eve. H. S. Treat as one of family; small sal. Fruit. 2395.

HSWK.—Protestant lady of sixty yrs. for light hswk. Good home. Ref. Ph. Mrs. Denker. Fruit. 1164W

HOUSEWORK—Young woman to assist; 2 children; good pay; stay nights. Piedmont 4266J.

HOUSEWORK—General, and plain cooking; white woman; 4 adults; good wages. Oakland 6205.

HOUSEKEEPER and cook, competent white woman; refs. Apply immediately. 5690 San Pablo.

HOUSEWORK (general) woman, $40 mo. Small family. Berk. 7764.

HSWK. girl to assist; no cooking. Good home. Lake. 9933.

HOUSEWORK, assist; young girl; $30 month. 6800 Trenor st.

HOUSEWORK—Girl to assist; good home. Phone Pied. 1416W.

MOTHER'S helper, young girl wanted, good home, nice room; increasing wages. Telephone Berk. 9186J.

OPERATOR on pants, first class. 1020 Broadway, room 39.

SALESPEOPLE—Wurm Woven Hosiery Mills manufacturing in Oakland finest line silk hosiery, will employ limited number salespeople with or without experience for Oakland and outside territory; state and district manager also required. Write or call Wurm Woven Hosiery Mills, 240-1-2-3 Bacon bldg., Oakland

SALESLADIES—About 8 wanted in Eastbay district, $40 to $60 per week No experience necessary. See sales manager, Room 239 Bacon Bldg.

SALESLADIES on my plan are making from $60 to $125 weekly. I teach you while you sell. Part or all your time. Apply store 3628 E. 14th st., Oakland.

SALESWOMAN — Alert, educated young woman; preferably teacher. Unusual opportunity for advancement. Box M66434, Tribune.

SALESWOMEN — Opportunity for energetic saleswomen to earn $30 to $40 weekly. 218 Thayer Bldg.

TAILORESS and fancy pressing 682 West 14 st.

TYPIST; very rapid; must speak Portuguese. 1016 Broadway.

WAITRESS, exper. 2215 Telegraph, Berkeley.

WAITRESS—398 10th st.

WOMAN with refs. to help build up small business in home; experience not necessary. Humb. 2462, after 5:30 p. m.

14—HELP WNTD—MALE-FEMALE

GOOD JOBS and positions. Call after 10 a. m., 568 18th st., 2nd floor.

MUSICIANS also singers, advanced amateur, big opportunity, call after 10 a m 568 18th st 2nd floor

15—AGENTS-SALESMEN WANTED

ACCIDENT AND HEALTH
Wanted — EXPERIENCED ACCIDENT AND HEALTH INSURANCE SALESMAN to represent a Home company—the most complete non-prorating full coverage contracts ever written. Liberal Ground Floor contracts to producing salesman.
ASSOCIATED INSURANCE COMPANY OF CALIFORNIA.
G. H. McDonald, district manager. 214-215 Federal Realty Bldg. Tel Oak. 1053.

CANVASSERS—2 young livewires, clean cut, hard workers, house-to-house exp. Good money and opportunity. Apply Manager, 568 18th st.

REAL ESTATE salesman, exp. with car, Phone Lake, 2162.

15—AGENTS-SALESMEN WANTED Continued.

IF YOU are a convincing talker and will take an interest in your work we have for you a position with steady advancement and good pay. Your work is to represent us to the public. Call at room 1006, Tribune Tower Oakland

REALTY salesman with car. Prospects furnished. Established office. E. O. Call, 3736 E. 14th St.

SALESMEN—Subdivision salesmen wanted No experience necessary. Very liberal commission. Prefer men who have never sold real estate. If you have had sales experience in any line and have been fairly successful our proposition will give you an opportunity to get in the big earning class. Will assist in helping you close deals Call 304 Syndicate Bldg between 8:30 and 9 a. m. or between 5 and 5:30 p. m. Monday, Tuesday or Wednesday.

SALESMEN wanted—2 or 3 live wire men to sell high grade preserve, jams and jellies to the retail trade in central and northern Calif as a sideline on a commission basis Factory located in bay region, capable of producing half million a year References required. Call 1920 West st., Berkeley, before 10 a. m.

SALESMEN—Energetic and ambitious to sell the securities of an industrial banking institution With or without experience as we train you thoroughly. If you are a hard worker and really want to earn from $100 up weekly this is your opportunity Plenty of cooperation given Ask for Mr Russell, 1114 Am Bank Bldg.

SALESMEN — Sell genuine union made utility suits, top coats, guaranteed to fit, workmanship; gray, brown; open territory, Written guarantee each order. Large commissions. Wearproof Clothing Co., Inc., 214 Denham bldg., Denver, Colo.

SALESMAN—Real estate. 4514 E 14th st.

SALESMEN—Five young men with good personality and appearance desired. Remuneration good to those who can qualify. Call at suite 372, 1121 Washington st., bet. 8 and 9 a. m. and 5 and 6 p. m.

SELLING and collecting, reliable, ambitious man, salary and commission, with excellent opportunity for advancement. Box M-56558, Tribune, giving age, married preferred, past experience.

SALESMAN WITH CAR
If you can sell goods and willing to start with earnings of $55 per week, apply between 2:30 and 5 p. m. 260 Bacon bldg.

SALESMAN — WANT GOOD LIVE MAN to sell real estate for old established office. Must have auto. Box E23665, Tribune.

SALESMAN WITH CAR.
If you can sell goods and willing to start with earnings of $55 per week, apply between 2:30 and 5 p. m. 260 Bacon bldg.

SALESMEN, everywhere with cars to sell and appoint other agents. Big money, easy sales. Stout, 3769 San Pablo, Oak.

SALESMEN on my plans are making $75 to $150 weekly; I teach you while you sell part or all your time. Apply store, 3628 E. 14th st., Oakland.

SALESMAN for special offer on goodhousekeeping magazine. H. Bull, 388 19th St.

16 EMPLOYMENT OFFICE.

AT BLOCK AGCY. L. 1561
AMERICAN BANK BLDG.
EXPERIENCED OFFICE HELP

AT THE LAWRENCE EMP
595 10th st., P. O. 3462. We select help for U.

AT OAKLAND EMP. L. 820
Miss McHenry, 13th at Bdwy.; rm. 3, over Owl. Good reliable help.

AT BOYDSTUN AGENCY
218 Syndicate bldg. Oak. 3286.

ARTS & CRAFTS, O. 1475
Office help.

A. L. NELSON EMP. L. 9346
467 13th, rm. 24. Select help.

AT PEOPLE'S AGY. O. 4405
544 17th st. Hotel, inst. help.

CHINESE Oriental help, hs. clean. 720 Webster. Oak. 6123.

East Bay Clerical Bureau
312 FEDERAL BLDG. O. 247.

JAP. EMP. House cleaning. 805 Franklin. Oak. 5522

SILVINO'S EMP. AGENCY
PHONE OAKLAND 1416.
Experienced male and female help supplied promptly. 420 8th st.

WE CAN supply you with experienced secretaries, stenographers, typists, bookkeepers, comptometer, telephone and adding machine operators, billers, clerical workers and all other office help within a moment's notice and without charge to employer or employee. Phone us Oakland 781.
STATE EMPLOYMENT BUREAU
10th and Franklin Sts.
Oakland, Calif.

17-18 SITUATIONS

17 WANTED—MALE.

ACCOUNTANT — Responsible man desires position auditing department; would travel. Box M64800, Trib.

ANYTHING, by young Danish man, with an opportunity for the future. Box M63418, Tribune.

ANYTHING—Japanese man. Phone Lakeside 4120.

BUILDING trades not listed in this classification, but under "Building Trades." 'Class 7B (this is 17.)

BOOKKEEPER-stenographer wishes perm. position, full or half time; salary open. Box M66343, Tribune.

BOOKKEEPER, exp. wishes perm. or part-time pos. Hum. 3604.

COOK — All-around work, pastry, dinner, etc. Merritt 2499.

COOK—Japanese boy to cook evening dinner. Lakeside 4673.

CLERK, shipping, rec., stock, billing, filing. Box M65869, Tribune.

ELEC. fixtures helper wants position. Humboldt 2677.

GARDENERS—Advertise under "Gardeners," following "For the Home" (7H) on 1st Want Ad Page.

GROCERY bus; can take full charge; exp. man; refs. Hum. 3694.

HOUSEWORK—See "For the Home" under Situations Wanted—Female.

HOUSEWORK, Chinese. 608 Madison street.

JANITOR work or caretaker, m.d. aged Amer. Handy with tools; can do interior finish or carpenter work. Thoroughly reliable. Box M56779, Trib.

MOTION picture theater man from Seattle with eight years' successful experience desires mgr. position Will furnish bona fide credentials. Box M63487, Tribune.

SCHOOLBOY, Japanese, age 18, wants position, good reference, Oak. 6517, after 3 p. m.

SALESMAN—Experienced building loan salesman and office man; a real closer. Unless you have a real proposition to offer don't answer. Box E20729, Tribune.

SALESMAN, aggressive, with car, would like immediate connection. Box M54723, Tribune.

SCHOOL BOY—Exp. Filipino desires position in a family. Phone Oakland 1164.

THE GOVERNMENT has available the following trained men who are ready to enter employment:
2 electrical draughtsmen.
1 chainman.
1 surveyor.
2 mechanical draughtsmen.
For information call Lakeside 1334.

17—SITUATIONS WANTED—MALE Continued.

SCHOOL boy, exper. Japanese wants position in family. O. 8700.

RETURNED SOLDIERS.

ANYTHING—Experienced man with Ford, Pied. 2825W.

DRIVER—Can drive any make of car or truck; do minor repair; ex-service man; ref. Lakeside 5499, Apt. 4.

18—SITUATIONS WNTD.—FEMALE

ASSIST or take full charge of home by reliable woman; good cook; reas. wages. Box M67787, Trib

ANYTHING, experienced colored girl, half day work. L. 6679.

ANY APT.—Col woman. L 7090.

BOOKKEEPER-steno, experienced, permanent; local references. Pied. 7380

BAKERY clerk. exp., wishes steady emp.; ref. Oak 5407

COOK, delicatessen or tea room; thoroughly exp. Call Sat 6:30 to 9 all day Sun. Oak. 2599.

COOKING by reliable woman willing to assist with hswk. Ref. Lake. 8229 Rm. C.

CARE of children evenings. Phone Thornw 1331. Mrs. B Kaplinger

CARE of children by day or hr. at 2127 Emerson st, Berk.

CARE of children by hr. Mer 1169

COOK; local ref. Lake. 7953.

CARE children, refined lady. L 9674

DAY WORK—Nice Japanese woman, washing, ironing and house cleaning. Humboldt 3036.

DAY WORK by white woman. Call Lakeside 8032

DAY work, do anything. Pied. 7383, Mrs. Sundstrom.

DAY WORK or by week, by lady. Oak. 2285.

DAY WORK, wash, clean. 35c hour. Fruitvale 3059J

DAY WORK by rel. col. woman. Ref. Lakeside 5548.

HOUSEKEEPER — Danish-American woman with 8-yr. old daughter. Capable of taking full charge of home and children Best references Pied. 8857 or Pied. 7063.

HOUSEKEEPER—Refined, competent, middleaged woman desires position, good cook; $50-$60 mo. References. Oakland or vicinity. Box M67430, Tribune

HSWK, half day, no Sun.; rel. girl; or day work 50c hr., car fare. Hum. 1283.

HSKPR., capable Norwegian woman with girl 8 wants work in nice motherless home; $40 up O. 8307.

HOUSEWORK, or care of children, white girl, 5 days a week, by the hour. Call Fruit. 151.

HOUSEKEEPER—Middle-aged woman in family of 2 adults. Box M67263. Tribune.

HOUSEWORK and cooking in small family, no laundry, 3007 Madeline, cor. Maple Fruit. 2857.

HOUSEWORK — Norwegian girl. 3425 Elmwood ave. Ph. Fruit. 2055J Call after Sunday.

HOUSEKEEPER—With boy of 8 wishes place with small family. Reas. wages. Box M56495 Tribune.

HOUSEWORK—Day or week. Also light nursing. Reliable. Pd. 8184W.

HOUSEKEEPER; by woman with 6 yr. old child Pied. 5808J.

HOUSEWORK, mornings, by the wk., colored girl. Oak. 8232.

HSWK., exp. col. maid, by day or week, part day. Pied. 2968W.

HOUSEKEEPING or nursing in motherless home. Box M67443, Trib.

HSWK., cook, part time. Lake. 1787.

HSWK. light. ½ day. Ftvl. 3030J.

LAUNDRY work or house work wanted by young Swedish woman, 50c hr., car fare. Merr. 3578.

LAUNDRESS experienced, wants day work by hour. Lakeside 18..

LAUNDRESS — First class, wants work by the day. Pied. 4411.

LAUNDRESS wants work by the day, $3. Pied 1668J.

LAUNDRESS, good. Lake. 3014.

NURSE, graduate, wishes half day position in doctor's office or clinic. Local references. Moderate pay. Ph. Humboldt 3576.

NURSE pract., fond children, ref. Home nights. L. 6474.

NURSE and companion by refined middle-aged lady, American; or will keep house in motherless home. Write or call. Rm 7, 1265 cor. Park-Encinal, Alameda.

NURSE, practical; maternity cases a specialty. Ph. Fruitvale 2337.

NURSE—Prac. ref. L. 3072.

NURSE, practical; refer. Lake. 4001.

PBX position, call M1938 between 8 and 10. mornings.

STENOGRAPHER — Expert desires position with Oakland firm. Liberal education. Broad experience. Elm 1707.

STENOGRAPHER with some experience desires position; temporary or permanent. Elmhurst 3033.

STENOGRAPHER, competent, 3 years' experience, desires permanent position. Fruitvale 6025W.

STENO., 4½ yrs.' exp. gen. off. work, cashier, city or country. L. 4204.

SECOND work or chambermaid work wanted, colored, Oak. 9062.

STENOGRAPHER, afternoons. Mer. 4046.

WASH, iron and housework by day. Japanese lady. Phone Oak. 5449.

100 will read your "To Let" advt. to one who will see your sign.

19 EXPRESS STORAGE

EXP. cut rates. Pied. 9341J.

20 APARTMENTS

One line, one month, $4 00

ALEXANDRIA APTS., 1906 JACKSON.

AA—APARTMENT HOMES
2-3 and 4 room apts. from $75. Furnished if desired. Facing Lakeside drive and Lake Merritt. Most beautiful apts in Oakland. Inspection invited. Phone Lake. 2352 or phone for auto to Oak. 72

A— APARTMENTS
We have 4 rm. apts. BRAND NEW. Reasonable rents. Unfur. Phone Oak. 72, evenings Fruitvale 6569.

ALEX APTS.
4003 Park blvd.—Sunny new 4 rm. unfurnished Very attractive. Kitchen fully equipped. Garage.

ARMSBY APTS.
New 4 r., 4280 Terrace at Mather, opp. Tech. Hi; sun., view, gar. $50-$55. Evenings Humboldt 1059.

AT REASONABLE RENT
Attractive new, sunny 4 r. apt., strict, mod., Lake dist., $60 with gar Leonard, Oak. 2686-1615.

ASHBY AVE., 2626
Will sublet 4 rm. apt, new furn, by Sloane; 3 mos. or longer; bedrm., wall bed; adults. Manager.

ALAMEDA, 2444 Central av., new 4-rm. unfurn. apt., nr. Park st. Sunny, hd floors, wall bed. Best location in Ala. $55, including gar.; or ph. Ala. 3216W.

ALAMEDA, 668 Taylor ave—5 rms., bath, piano Victrola, silver and linen furn. Children welcome; rent $40 gar and electric extra.

AA 585 Alcatraz ave, nr. Teleg.—New 4 4-rms., gar., kitch, furn. if desired. Near Key. Lakeside 412.

ATTRACTIVE and beautifully furn. 3 rooms, sun all day, fine loca., priv. entr., $55. Phone Lake. 576 mornings or 5 to 7 eve.

APGAR, 516—1 blk. K. Route-Tel., 2 rooms, 2 wall beds, private oilet, $35; 2 room, bath, $40 mo. Steam heat, hot water, clean place for clean people.

21— APT.—FLATS

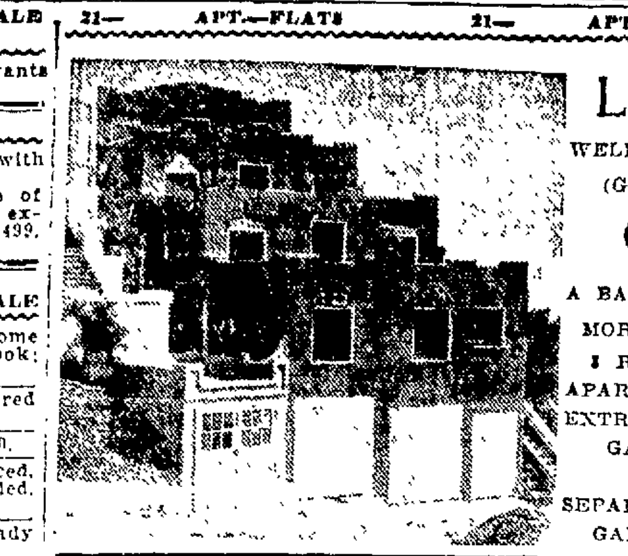

LASCALA
WELDON AT VERMONT
(GRAND AVE. CAR)
Only $40
A BARGAIN ANYWHERE
MORE SO NEAR LAKE.
3 ROOM BUNGALOW APARTMENTS. 3 LARGE EXTRA CLOSETS, ROOF GARDENS. JUST COMPLETED.
SEPARATE ENTRANCES
GARAGE $5 EXTRA.

20— APARTMENTS TO LET Continued

AN EXCELLENT 4 room apartment on 35th street, near Telegraph, $60. Call Mr. Heldt, Lakeside 4300
Maiden, Rittigstein & Co.
420 15th street.

ARNO
2 rm. fur., nr. Key, S. P. 835 15th st.

AUZERIAS APTS., 12th and Myrtle, Mod., sun., light, also furn. 2 and 3 rm.; walking distance; low rates.

ALA., Marina Court, 3 rms., unfurn., furn., on beach; S. P. 732 Central.

AMERICAN Apts., 2 and 3 rooms, bath, st. heat 1628 San Pablo.

APGAR ST., 921, 4 rms., sleep. porch, wall bed range, $35. Humboldt 1923

ATHOL, 237—3 rm. fur. apt., 2 wall beds 2 blks. to lake; gar., adults

APTS., $45; nr lake. O. 5145.

BERK., cor. Tele. and Ward; new 4 room upper sunny apt 2 wall beds, fire place, dressing room, lots of closets; every modern feature, adults. Thornwall 1795.

BDWY., 4023—Unfurn. apt., 3 rms. and kitchenette; sunny and clean near city trains; $35 mo. Sunday on premises 10 to 4. Phone evenings Humboldt 196.

BERKELEY—Attractive 3 rm. apts., furn. and unfurn.; nr. U. C. and trains; $35 to $55. Wall beds, hdw. floors, garages, Chandler & Miller, 2447 Dwight way, Berk.

BEAUT. apt for 2 mo., sunny, facing lake and park, furn. complete; gar., S. F. trains at door; stm. ht., janitor ser Glencourt 278.

BROADWAY TERRACE, 5286—The nicest, roomiest 4-rm. apt. in Oakland; private entrance.

BROWNE APT. 1525 OAK
Beau newly furn. or unfurn.; close in opp. lake; elev., stm. heat.

BELLAIRE APTS.
Beautiful 2 rm. unfurn. apt.; hot wat., steam ht 443 28 st., nr. Tel.

BERKELEY, 2155 Ashby ave—3-room partly furnished very sunny apartment. Phone Berkeley 4327J or Berkeley 3804W.

BERK., 2736 Webster—Fur. 1 rm., s. p., $35.

BENTON Comp. fur. 2 rm. apt., $25 to $35 mo., h. w., elect. light incl. 1627 Market st.

BROADWAY, 2333—Sunny 2 and 3 room furnished apts.; wall beds, private baths.

BERK. 2117 Kittridge—1 rm. and kitchenette; nr. transp., campus. B. 2006W.

BELMONT APTS, 3833 Teleg.—2, 3 and 4 unfurn. apts.; stm. ht.; reas.

BERKELEY, 1526 Oxford—Sunny new 4-rm. apt. Thornwall 469.

BRUSH, 1228—3 rm. unfurn., close in. Lake. 91.

BDWY. 3809—3-r., dr. r., unf., new.

BROADWAY 2083—3 rms. and bath

COLLEGE AVE., 3205, cor. of Alcatraz ave.—Two, three and four rm. apts. New building.

Completely Furnished
CLAREMONT Ave., 5251—Sunny, newly decorated 2 rm. fur. apt.; nr. all trans.; adults; $35, with gar., $40.

CASA ROSA, 1421 Market st.—3 rms. furn., ht., h. w phone. O. 4164.

CALDWELL CT., Harrison at 21st, fronting lake. 3 furn., priv. ent., balcony; reas.; by wk. or month.

CHENEY AVE, 485—3 rms., unf., $45. Owner, Fruitvale 2674.

DECIDEDLY DIFFERENT
In size of rooms and arrangement is this six rm. unfurnished in Lagunitas ave., in Oakland's fashionable Lakeshore district. Every convenience. Tastefully decorated. Will lease $125 Phone Bevan, Oak 6637, for appointment.

EL CAPITAN APTS.
Beautiful 2, 3 and 4 rm. apts., priv. garages, tennis court, servants' rooms, magnificent view. 510 Mandana blvd., Lake. 5444.

EVELYN APARTMENTS
New 2 room unfurnished, ½ block to Key section 3907 Piedmont ave.

E. 19TH, 3527—3-rm. apt., priv. bath.

E. 19TH st., 2212—Nicely furn. 2 and 3-rm. apts.; bath and garage.

E. 14 ST, 3759—2 rm furn., 3 rm. unfurn. new apts.; low rent.

E. 23d st.; cor. 3-rm., bath, kitch.; furn.; H car. Mrs Dapp, O. 8307.

E. 14 ST., 2119—Sun., nicely furn. 2 rm., priv. bath, $25. K. R., S. P.

E. 8 ST., 631—3 r.; h. w., elec., $25.

E. 12TH, 28—Sun., fur., 3 rm. apt.

EUCLID, 415—Md. 4 r., nr. Grand av.

FRANCIS APARTMENTS
2035 Channing Way, Berkeley. 4 and 5 rooms furnished completely with linens, hardwood floors, 3 wall beds, steam heat, 2 blocks from S. F. transportation, right in the heart of Berkeley, rent reasonable.

FRUITVALE AVE., 2858—Modern apts., furnished or unfurnished. Ftvl. 5862W.

FRUITVALE AVE., 1814—2 rms., clean sunny furn. apt., garage. Adults.

FINE sunny 3 rooms, breakfast room, Pied. 7440J.

FRUITVALE AVE., 1346—3 rm. furn. gas, elec., water, incl.

FTVL. AVE., 3070, 3 sunny well fur. rooms. Adults. F. 3903.

GRAND AVE., 353—3-room newly furnished front apt, opp pk.; steam heat, hot water, janitor, rent reduced; will rent unfurnished if desired. Lakeside 4215.

GROVE ST., near 32nd—4-room sunny apt., unfurn.; wall beds; nicely finished. $30. Call at 3136 Grove st. Pied. 1183W.

GRANADA APTS., 1514 Alice St.—Fur. 2-4 rm., s p., mod., sunny. L. 99

GROVE, 2300—Mod. 2 and 3 rooms, furn. and unf.; nr. all transp.

GRAND AVE., 144—Furn. 3 rm. front; small apartment. Oak. 5361.

GROVE, 2434—2-3 rms. furn., bath.

HARRISON, 14th and Harrison — Comp. furn. 3 and 4 rm. apts.; steam, hot water, phone.

HILLCREST APTS.
Attractive newly fur. 3 rm. apts., sun., mod., Lake dist.; 1 blk. w. of Grand at Perry. 461 Lagunitas av.

HARRISON, 1530, Wilsonia — Furn. 2-3 r., $42.50 up; mod., close in.

HARVARD, 542 25 st.—3 r. fur.; st. h.; reas.

IDEAL, 307 21st st.—2-3; nr. lake.

JACKSON, 1536—3 room apt., $30 mo., 1 room and kitchenette, $20 mo.

KENWOOD APTS.
Very desirable furn., modern apts., convenient location. Lake. 131.

20— APARTMENTS TO LET Continued.

LAKESHORE BLVD., 236
FACING LAKE MERRITT
4 beau. fur. apt., piano; like bungalow, open fireplace, reg. bedrm., linen, silver, dishes, garage; nr. transp; no obj. t child.

LESLIE APTS.
1520 Madison; just finished; 8 min. to 14th-Broadway; rent reas.

"LAKESIDE," 159 Lake St., cor. Madison, modern 4 room apt., Ivory, Chesterfield set, $80 mo.

LAKEHOLM APT., 2929 Bdwy. — 2 rm furn., st. ht., ht. w. L. 2312.

LAGUNA DELMAR; 3-4 unfur. apts.; lake frt.; nr. all trans. 1520 1 ave.

LILLAZ, 1516 1st av., Lake Dist., 2 rm. fur. Hot w., st. h., reas.

MYRTLE ARMS APTS.
176 15th st near Jackson.
JUST COMPLETED
2 and 3 rm. furn. and unfurn., sunny apts.; rents very reasonable.

MADISON PARK
Cor. 9th and Oak sts., opp. park, 2 blks. to S. P. and K. R. cars, 2, 3 and 4 rm. apts., S. H., H. W., El. ser.; wk. and mo. rates.

MARYLAND Apts. 33rd and Telegraph. Completely furn., sunny outside 2 and 3 rm apt., h. w., heat.

MYRTLE, 1500—New bldg. 3 rms. unfur., wall b., hdwd. fls., kit. fur; good neighbhd., trans.; gar L. 8379

MONTCLAIR, 444—3 rm. apartment, steam heat, hot water, hardwood floors, take E. car, off Park. blvd.

MANDANA blvd., 537—3 rm. lower, 4 rm. up., gars. Glencourt 571.

MADISON ST, 805—1 rm., kit'ette.; also 2 rm., kit'ette.; opp. park; gar.

MANILA, 5208—Choice 2-3-rm. apts., furn. unfurn.; very reas P. 5315J

MABOB, 371 28th St., three furn. rooms. All conv. Oak. 6247.

MODN fur. apt. Ph. Glencourt 60.

NEW 3 r. and sun r.; gar. P 8384J.

O'CONNELL 3 and 4 rm. unfur.; nr. K. R.; adults; ref. Pied. 1626.

OAKLAND APTS., 2557 San Pablo. New management. 2, 3 rms., reas.

PRIMOROSO APTS.
2 lge. rm. furn. apt; st. ht., h. w. wall b. $40. 829 E. 19th. M. 4195.

PALACE 2s, 3s, 4s; comp. furn. 1560 Alice. Lake. 3394. Reduced rates.

PORTLAND AVE., 328—2 and 4 room apts. reasonable. Merritt 1842; near Park blvd Very nice.

PARKVIEW Terrace, 275 — 4 rms., heat, service Nr. K. Route, lake. $60. Lake 2669.

PIEDMONT ave., 4046—3 rooms, fur. gas, l., h. and c. w., ph.; nr. K. R. $35.

PERKINS ST, 437—2 sunny, unfurn. apts.; cleaning service included.

PERKINS, 437—2 sunny unfur. apts., cleaning service included.

PIEDMONT AVE. 4046—3 rms., fur.; gas, l., h.-c. wt., ph.; nr. K R.; $35.

PARK blvd.—4 rm. upper beaut. view; gar., $45. Merritt 403.

PARKVIEW TER., 275—4 rms. heat. Nr. K. R., lake; rent $60. L. 2669.

RIVIERA Apts., on the lake; ready Sept. 10—3-4-5 rms., st. ht. 600 Brooklyn and Wesley ave. M. 3780.

REGILLUS Sublease 5 room unf. draped apt. O. 6974.

RAYMOND 2s, 3s, 4s comp. furn reas. rates. 1461 Alice

RAND av., 750—4-rm. furn. apt.; up. or lower; st. heat; reas. L. 8040.

RUSSELL, 1931—3 rms. fur., $35 mo.

STRATHMORE APTS. 56 Vernon st. —4 rm., unfur., mod., reas. O 8229.

SAN PAB., 2541. 2 rm. furn., $24 mo.

THOMPSON APTS.
521 22 st., 2 r. furn., newly renovated; h. w., stm. h.; gar. optional.

TAFT AVE., 5606—2, 3 rm. apt., steam heat, hot water, hardwood floors, take car 6 or drive out Broadway.

TELEGRAPH AVE., 2936 — Three room furnished Apt. Reas.

TELEGRAPH, 3127; clean, sunny.
BEAUTIFUL APTS. REAS.

TWO BLKS. E. of Lake—Attract. 2-rm. mod. front apt., $50. Mer. 4886

TELEGRAPH, 1729—2 r. apt.; bath.

TOURAINE Attractive Rates 16th and Clay.

UNFUR. 3 sun. rms., $35. Mer. 266.

VERNON ST., 552 — Unfurnished sunny 3 room apt., wall bed and stove; reas.

VERNON st., 75—4 furn. rms., stm. heat; fine view; close in. O. 5081.

VERNON ST, 50—Sny. 3 rm. fur., slp. pch.- nr Pied. Baths. L. 4407.

VERNON, 16, sun. frt. apt., 3 rms fur., mod., ht. w., st. h., $45-$55.

WHITAKER ARMS
2, 3 and 4-rm. unfurn. mod. apts.; every conv., gar., store rooms. 2524 Benvenue. Berk. 3122.

WEBSTER, 1558—Attractive 2 r furnished apt., 2 blks. from P. O.

1ST AVE., 1134, 4 rms. unfur., lg. back yd., apply 1170, Apt. 1., $30.

7TH AVE., 1124, 3 sun. rm. apt., bath, nicely furn., elect., hot water, priv. home, nr. trans. $35.

8 AVE., 2340—Unfur. sun. 3 rms., on car line; mod.; reas.

8 ST., 658—Cor. 4 rms., 2 wall beds, hdw. flrs., gas range, heater.

10TH AVE, 1136—Sunny 2-rm. apt; priv. bath. w. b., all conv.; transp.

14 ST., 1064—Furn. front sunny 2-rm. apt.; clean; wl. bd.; heat; $24; garage.

27 ST., 531 nr. Teleg., mod 2 rms., bath, unfur., w. b., stove, reas., walk. dist., newly renov.

27TH ST, 525—2 and 3-rm. fur. apt.; h. f., s. h., h. w., gar.; nr. Tel.

31 ST., 673—4 and 2-rm. furn. apts., priv bath, reas. 6997W.

33RD ST., 570—Nicely furnished apt., 4 rooms and bath. Free phone. Near Tel. Ave. Adults. $50.00.

34 ST., 490—Fur. apts., $20-$35; gar.

36 ST., 711, nr. Grove—Two clean, sun. furn. rms., kitch., gar., $32.50.

36TH ST., 497—2-rm. furn. apt.

39TH ST., 904—Sun. unfur. cor. apt., 3 rms., hdwd. flrs.; $36.

41ST ST., 536—Beaut. sun. 4 rooms furn. and 4 rms. unfurn.; st. h., ht. wat.; nr. K. R., reas. P. 5377J.

2 ROOM fur. sunny apts., just redecorated; new furniture; near 40th, Key, and Telegraph; $45 up. Adults. Thornwall 1795.

2 HIGH CLASS 4 rm. apts. to responsible parties; upper $70, lower $65. Merritt 403.

2 RMS., bath, new, mod. close in. $30 per mo. Couple or 2 ladies. Lk. 91.

20— APARTMENTS TO LET Continued.

100 will read your "To Let" advt. to one who will see your sign.

20A—APARTMENTS WANTED

2 OR 3 rms., furn., with bath. where lady can take care of boy 3 years old while mother works. Call Lake. 1620, Room 407.

21 APTS—FLATS
AND BUNGALOW COURTS.

A 4 room upper apt. flat, kitchen fur., 29th st. nr. Telegraph. Gar. inc., $45.
WALTHALL 508 American Bank Bldg. Phone Oak. 287.

ALA., 2151 Clinton—New upr. 3 rm. sun all day, kitch. furn br. nk. w. bed, dresser, buffet, $45. Adults.

ATHOL AVE., 204—Apt. flat, 4 rms. partly fur. $40. Mer. 1092.

BIRCH COURT 5863, apt. C. 4 large sunny rms., gar.; nr. all trans., ½ blk. E. of College; new. Pied. 5190W

EDGEWOOD AVE., 4507, nr. Everette, off Park blvd.

4TH AVE. HEIGHTS
Duplex bung., consisting of lge. liv. rm. with wall bed, bedrm., brkfst. rm., kitch. with stove and lin., tile bath and gar.; mod. throughout; adults only.

E. 18 ST., 705—Mod apt. flat, 3 rms., slp. p., hard flrs., w. b., gas range, garage; adults Mer 4871.

E. 18 ST, 270—4 rm. unfur., mod., sun., nr. K. R., cars; hdw. flrs.

HILGIRT CIRCLE, 751, cor. Excelsior Blvd., Lake dist. RESIDENTIAL APT. DE LUXE, 5 rms., bkfst. rm., tile bath, gar. Wonderful view. Open.

HARRISON 2654—Mon. 3 r. s. p. pt. fur.; priv. ent. Sun. Glencourt 86.

MEAD ave, 869—Walk. dist., 4 rms., w. b., brkfst. nk., k. fur., $42 50.

MERRIMAC ST., 599—Lower flat. Phone Alameda 4027.

OAKLAND Ave., 412—Apt. flats, Mod., fur., water, gar. Lake 9118.

PIED DIST., new apt. flats, 4 rms., kitchens furn. $45 mo. Pied. 9598.

TELEGRAPH, 6420—New upper 4 r.; firepic., hdwd. fls., 2 w. beds; Key and S. P. trains; garage. Very desirably furnished. Adults

4TH AVE. TERRACE
No. 1379 Hampel st, exclusive 3 rm. apt. flat, one blk. off Park Blvd. Frtvl. 6984J.

4TH AVE. TER; 4 and 5-rm. apt. flats; up-to-date; $35 and $40. Owner, 1963 E. 38th st.; Mer. 772.

5 AVE, 1641—New sun. 3 and 4 r. bk. nk, 2 w. b., nr. trans. P. 5164J.

7TH AVE., 1236—3 room unf. upper flat. $25 Mer. 743.

23 ST., 483—Cl. in, nr. Tel Ave., S 3 rm., lino. G. R. Ivory wk., r. $30. O. 3759.

24 ST., 256—4 r, bath, p. fur., $30

40 ST., 592—4 rms., w. b., kitch. fur., gar. if needed.

100 will read your "To Let" advt. to one who will see your sign.

22 HOTELS

One line, one month, $4.00.

CARLTON American and European plan. Teleg. at Durant, Berkeley. Louis Aber, Lessee. Also Hotel Main, Stockton.

HARRISON 14th and Harrison. Modern, all outside rooms. Dining room. Rates $1 50 up.

HOTEL WALDORF 1441 Bdwy. reas. rates.

HARVEY—Rms. $3 up. 1807 S. Pablo

REGILLUS 1-$60; 2-$70. O. 2369 Rm. with bath.

SUTTER 14th at Jefferson. Fireproof. Modern. Special rates to permanent guests.

KEY ROUTE INN
Reduced weekly and monthly rates. Investigate. Ph Oak. 5924.

LARK, 611 22nd st.—Rms. h w, 75c day, $4 wk up nk space; K R.S.P

TRAVELERS 271 12 st. Mod. 75c day up; $4 wk. up.

Temple $1 day up; $4.50 wk. up 269 12th st. Newly furn.

23 ROOMS TO LET

One line, one month, $4.00.

A close-in nicely furnished room for two men garage, private home Lakeside 9123.

A sunny room nr. Grand ave., lake view, sl. ph fur heat, h. w., gentlemen Oak 4609

ATTRACTIVE front room, dressing closet, breakfast priv.; near all trans Humb. 3576.

A PLEAS. fur. rm. (gents only) priv. home, all conv. O. 1469.

ALICE ST., 1584—Attractive room, priv. home, bus. man. O. 7323.

ALICE, 1809—Rooms from $12 to $20; electric, free ph., parking.

A SUN. furn. front, stm. heat; hm. privil.; ref.; bus. girl. P. 1144J.

ADELINE, 1315—Rm. and gar.

BRUSH, 828—Clean, sunny room for gent. $10 a month.

CASTRO st, 1823—Sunny room, centrally located; home conveniences; rent reasonable; bath convenient.

E 16 ST., 506, lg. sun. ft. rms., board opt. or kitch. priv.

E. 20 ST., 632—Sun. mod., rm. Mer. 3351.

BROOKDALE AVE., 5715—A nicely furn. front room, wth bath, near Seminary Station. F. 5752J.

CLAREMONT Ave., 5251 — Sunny, newly decorated room; running water; nr. all trans.; with gar. $22 50.

FURNISHED room, in ivory, bath adjoining, close in, near cars; home privileges. No family; $18. Box M56347, Tribune.

FURNISHED room in private home on Key Route, 1 block off College ave.; every comfort and conven. Refined gentleman. Humb. 3472

GROVE, 3011—New furn., $15 mo.

HARRISON, 2319, between 23d and 24th st. Furnished rooms, bus. men. Lakeside 3979.

HAIGHT ST., Alameda, 600—Nicely furn. rm.; home privileges; nr. all transp.; reas.

MONTGOMERY, 4229—Sunny front room, private home; twin beds or single; K. R. and Tech. Hum. 2944

NEAR TECH.
Two sunny rooms and kitch. $30 per mo. Call 4116 Emerald st. Humb. 2314.

NICE, clean, cozy, sunny rooms; easy rent. Call 822 13th street.

OAKLAND AVE., 449 — Beautiful large sunny front room, excellent location. Nice family, close in. Call Oak. 7440 Sunday or after 5.

ONE furn. rm. with bath, for gentleman. Fruitvale 3371J.

PERKINS ST.—2 sunny front rooms, gentlemen preferred. Inform., Phone Oakland 6118.

PERRY, 182—Sun. fur., $15. L. 6895.

SYCAMORE ST., 515—Sunny furnished room in private family; gentleman; $15.

SUNNY room private family, close in, $3.75 per week. Oak. 6238.

SUNNY, quiet, mod. rms., moderate prices, gar. parking. Oak. 7329.

SHATTUCK, 5203—Two lovely bedrooms. Pied. 2579W.

TELEGRAPH, 2920—Rm. with garage, inst. hot w., phone, gent pref.

WEBSTER, 1990—Sun. fur. rm. Oak. 6052; gent desired.

WEST, 4725—3 rm. and bath.

5 AVE., 1046—Unfur. rms., $17.

7TH AV., 1240—Sun. frt. r., reas.

8TH ST., 152, cor. Madison—Clean, sunny frt. rm. nr. trains, $3.50 wk.

12TH ST., 966—Front rm., bath, ph., garage; nr. K. R.; business man.

23— ROOMS TO LET Continued.

14TH ST., 704, close in, hot water, bath, phone, outside.

22ND ST., 636—Large, clean, sunny unfurnished rooms; nr. Grove.

23 ST., 590—Small rm., gent.; $14.

24 ST., 328—Nicely fur. rm. L. 10141.

24 ST., 432—Sunny rm., $2.50 week.

27 ST., 565, nr. Teleg.—Lg. rm. suit. for 1 or 2; garage; walk. dist. L. 3050.

27 ST., 609—Nicely furn. rms., nr. all trans. L. 7177. L. 5200.

28TH ST., 421—Large nicely furn. room, garage; one or two gentlemen preferred.

30TH ST., 535—Large front room, suitable for one or two gents.

31 ST, 721—Furn. rm. in priv. hm.; all conv., $4.50. P. 8884W.

31 St., 721—Large room in priv. hm., all conv., $4.50. Pied. 8684W.

32 ST., 714—3 furn. rms., priv. bath, reas. rent. Pied. 7344W.

37TH AVE., 1622—Nice new furn. rms.; hot water; gents preferred

37 ST., 435—Lg. rm., priv. hm.; hskp. priv., $12.50. Pied. 9336W

38 ST., 933—Sunny room nr. K. R.; phone, bath car space: $10-$12.

39 AVE., 2262—Nice sun. r., gar.

43RD ST., 584—Room in private home for business man or girl. Pied. 3248J.

48TH 1050, nr. S. Pablo—Phone, bath, priv. fam.; nr. K. R.

96 AVE., 2060—1 lge. rm. $3.50 wk.

100 will read your "To Let" advt. to one who will see your sign.

24 HOUSEKEEPING

Advertising grouped by location as shown by the first word. Oneline one week. 70c.

ALA—3 rms., unf. Private bath. 3014 Encinal, $18.00. Oak. 6166.

ADELINE 2602—Sun. rms., car sp.

BERKELEY, 2630 Dana st., bet. Carlton and Derby—3 sunny rooms close to schools and trains.

BRUSH ST., 2028—2 nicely furn. outside rooms reas. S. F. trains.

BRUSH, 2116—Rm., kitch., $5 wk.

BRUSH, 329—2 bay windows, $5 wk. Bath, gas, elec.; 1 $1.50 wk.

BROADWAY, 2333—Sunny rooms, also single rooms.

CASTRO, 1705—Rms., auto sp. free.

E. 14TH st., 1155—Wanted—Quiet, neat per. for 2-rm. neat clean apt., in quiet house; rent reas.

E. 14 ST., 4321—Sunny sleeping, housekeeping rooms. On car line, nr. Melrose S. P.

E. 17 ST., 524—Lg. sun. fr. rm. and kitch.; gas and elec., bed linen furn. Mer. 1531.

E. 16TH, 714, sun. ft. hskg. rm., nicely fur., wl. bd., $20 inc. gas.

E. 20, ST. 1951—Rm. and kitch., el., ph. car space. $4.50 wk.

E. 12TH ST., 1153—1, 2 or 3 rms.; clean, sun.; gas, elec., car space.

E. 15TH st, 334—3 upper furn. rooms, sunny, close. Elm. 1827.

ECHO AV, 109, near Piedmont av.—Nice private room, reasonable.

E. 15 ST, 705—2 comf. front rooms, furn, 1st floor; adults.

E. 17TH st., 2208—2 rms., kitch., partly furn., also gar. Fvl. 1281-J.

E. 11TH ST., 645—Rm. with kitchenette; sun., nr. all cars; gar.

E 17TH ST., 1122—2 sun. front furn. rms. priv. bath wall bed; $25.

E. 8 ST, 631—Hskpg. rm. $12.

E. 16—404; sun., nr. car. M. 5379.

FRANKLIN ST., 1939—1 and 2-room furnished. Oak. 7401.

FRANKLIN, 1926—Rms., kitch., ph

GROVE ST., 1829, all sunny, newly decorated outside rooms, $27.50 and $30 month. Oakland 9085.

GROVE, ... suite; gas range; nr. K. R.; adults

GROVE, 1823—1, 2 rms.; auto space

HAWTHORNE, 383, nr. St. Mary's college, 3 rooms, private bath; free light and phone. Parking $30

HOBART, 612—Sun. fur hskpg. rms.

KIRKHAM, 1114—4 furn. rms., $28.

LINDEN, 1415—3 lg. rooms and bath, $30; 2 base. rms. $12; 1 r. $10.

MASTERSON ST., 4160—Furnished room with use of large kitchen, $23 month. J and K car.

MADISON ST., 1340, rm., kitch., $6-$7 wk., basm. rm. $6 mo.

MADISON St., 1555, Beaut. large rm and kitch., bath and dress room.

MYRTLE ST., 909—2 sunny front rms., $18 per month, inc. gar.

MONTGOMERY ST., 4104—2 and 3 furn rms., sun. Nr. K. R. Reas.

PERRY, 174, B car, 1 rm., kitt., g., elec., h. w., phone inc., $20, gar.

SAN PABLO, 1724, Housekeeping and single rooms.

SAN PABLO AVE., 5848—Light housekeeping, suitable for two ladies; convenient to cars.

SAN JOSE ave., 2032—Large room, kitchenette suite; business lady.

TELEGRAPH, 2775—Fur. rms.; car space; gent. preferred.

TELEG., 2431, sun. front rm., walk. dist., ph., $4.50 wk.

TELEGRAPH, 5632—2 rm. suites, $22-$25; garage. After 11 a. m.

UNION ST., 1439—2 sun. frt. rms. hskpg., $4.50 inc. lights. Bath.

WEST ST., 916—Sunny clean hskg. rooms. kit'ette; also sleeping rooms; running water Oak. 8961.

WEBSTER ST., 1529—Clean hskpg. room. kitchen. gas. linen; reas.

WEBSTER, 1906—Sun. rm., kitch., h. c. water, elec., gas, phone.

WEST ST., 1933—Hskg. rooms; very light, sunny, clean; reas.

W. 16TH ST., 1119—1 and 2 rms., light, gas furn., $12-$15.

1ST AVE., 1122—Sy. 3 rm. suit. for child ½ blk. K. R. lg. yd.

3D AVE., 1435—Hkpg. rms., gar, gas, elect. incl., nr. transp.

3 AVE., 1251—Lrg. ft. rm. reas.

4 AVE., 1534—2 hskpng. rms., furn.

5TH AVE., 842—Two large rms. neatly furn., $18, inc. gas., elec.

5TH ave., 847—Nice sun. rms., reas.

7TH ST., 962—2 rms., $3.50 wk. up. Bet. Myrtle-Filbert sts. L. 9783.

7 ST., 659—Clean sunny rms.

7TH AVE., 847—Nice low. suite., conv. to cars and trains.

8TH ST., 152, cor. Madison—Sunny rms., nr. trains, $4 wk., includ. g. and e.

9 ST., 792—Front sunny rm. and kitchen, gas., elec., ph., $5 wk.

10TH ST., 784—2 sunny front rms., kit'ette, nr. cars, trains, close in, reas.

12TH AVE., 1755—Rm., kitch., gas, elec., ph. inc. Nr. cars, $5, $5.50 wk.

12TH AVE., 2610—2 rms., kitch.; sunny, well furn., private ent., gar

12 ST., 371—2 rms.

15 ST., 831—Hsp. rm., $3.75 wk.

16TH ST., 858—2 fur. rms., well fur.

17 ST., 728—Beau. front suite, suitable for 3 adults; $30.

17TH ST., 734—Sunny furn. suite 3 or 4 rs., bath, elec., central; adults

17TH ST., 612—Newly renovated hskpg., sleeping rms., $3.50 up.

18 ST., 1104—2 rms., sleeping porch, nicely furn., sunny, $22.50.

18 ST., 721—hsp. rm. $3.50 to $5 wk.

18 ST., 632, front hskp. rooms.

19 ST., 310—2 sunny homelike furn. hskp. rms., gas, elec., ph.; adults.

19TH ST., 1214—2 large sunny rooms, close to cars and garage.

20TH st., 506, cor. Telegraph—Sunny front single and housekeeping rooms. Phone Oakland 7486.

23 AVE., 2225—2 lge., sunny front rms., also rm., kitch., all conv.

24 AVE., 1533—2, 3 rms. mod. reas.

24—HOUSEKEEPING RMS. TO LET Continued.

24 ST., 518—Lge. rm., kit., bath, $5 wk.; 2 rm., $6 wk; garage space.

24 ST., 432—2 mod. rms., gas lights

27TH ST., 534—2 furn. housekpg. rms., $16. Also single, $12.

27TH st., 534—2 furn. hskpg. rms.; $16; also single, $12.

28TH ST., 616—Large sun. front rm., kitchenette, for bus. people with children: suitable for 4.

29TH ST., 597, 2 sun. front fur. rms

31ST ST., 528—Sunny furn. rm., so. exposure; wood stove; 2-rm. suite,

33 ST., 885, unfur. ft. rms., gar.

35 ST., 387—1 rm., kit., w. b., $18.

36TH AVE., 900—2 hskpg rm. $12 m.

38TH AVE., 1520—2 furn. rms. for 1 Gar. Single rm.

39 ST., 666—Furn. 3 rooms, kitchenette and bath, private ent., clean, sunny; K. R. and cars.

39TH ST., 539—2 rms. nr. 40th and Telegraph. K. R., reas.

47TH AVE., 1651—2 furn. front rms. Light hskpg. Bath. Pr. Nr. S. P.

53RD, 663—2 hskp. rms, with gar., priv. ent., bath, etc., reas., nr. cars. Pd. 2247J before 10 a. m.

53D ST., 1168—4 furn. rms, bath, gas and elec., $25.

55 ST., 538, nr. Teleg.—2 and 3 lg. r. furn., reas.; front, sunny, clean.

56TH, 575—2 hskpg. rms.; gas, w., elec., ph.; nr. K. R.; adults.

1 AND 2 rm. furn., $12.50, $15 and up. S. P. and local cars. Elmhurst 430.

100 will read your "To Let" advt. to one who will see your sign.

25 BOARDING

Advertising grouped by location as Shown by the first word. Oneline, one week, 70c

A LARGE front room, 4 windows; hdwd. flrs.; priv. fam.; nr. campus, Key Route. Bus. couple pref. B. 3436J.

ASHBY AVE., nr. College — Large, attr. front rm. with board; priv. family; suit. for 2. Berk. 5341.

A COMF. home, music rm., suite and single; 3 or 4; $35 to $50; poultry, milk; nr. K. R. F. 2906J.

ALA., 2057—Central rm. and board for 2, nr. trans., reas. Ala. 232J.

A PRIVATE home, lake dist., reas. rates. C. S. preferred. Humb. 2161.

A NICE rm., meals if desired; priv. home; nr. cars. B. 5112W.

ALICE, 1817, sunny rm. with board, heat and h w., $10 wk.

A SUN. rm., suit. for 2; board optional; nr. all trans. Humb. 2362.

BROOKLYN AVE., 757 — Private family pref. 2 gentlemen, 1 blk. car line, 4 blks. Key trains. Use of phone and garage. Phone Mer. 4369 or call bet. 5-8 p. m.

BOND ST., 4723—Melrose, room and board for working woman and child. Care for child during day. 2 blocks S. P. Elec. Reasonable.

BOARD for 2 young men, home cooking, $9 per wk. S. P. and local cars. Phone, gar. Elmhurst 430.

BERKELEY, 2906 Telegraph ave — Gentlemen or business couple; in private family; reas.; garage; near all transp. Berkeley 5767W.

BAY VIEW AVE., 985—Comfortable, well fur. rm., lge. priv. home, breakfast. Gentlemen. Mer. 257.

BERK.—Board and room nr. trans. Home privilege. Thornwall 1655.

CASTRO ST., 1316—Rm. and board in priv. fam.; 1 blk. from Key.

E. 16 ST., 442—Newly furn.; h. c. water, music; for 1 or 2; reas. Mer. 2066.

FRUITVALE AVE., 2376—Furnished rooms; good board; reas.; home comforts Fairlawn Hotel.

HADDON RD., 473—High class priv. res.; ref.; lg. rs. Mer. 2834.

MIDVALE AVE., 3421—Pleasant room with board for elderly person in private home. Fruitvale 6084W.

MOSS AVE., 405—2 well furn. rooms in priv. home, nr. Key, College and Tel. P. 5671J.

MYRTLE, 1821—Room and board, private family.

NICE DOUBLE room, piano, w. bed, firepl. and board; suit. for two bus. women. Pied. 2639J.

NEW home open to teacher or business girl wanting board and room. Fruitvale 6978W.

OAKLAND AVE., 310—Clean, sunny rm., priv. resid., on car line; good home cooking, lady. L. 4771. Gar.

OAKLAND AVE., 461—Large, sunny room in private home, suitable for 2. Modern, convenient.

OAK ST., 1565—Rm. for 2 facing lake Oak. 5277.

RM. and board, comfortable, nr. all trans., suit. bus. lady. Piano, furnace. Ala 3533J.

RM., brkfst.; gar. Humb. 2256.

SUMMIT, 3101—Beau. home overlooking S. F. bay and islands; newly furn.; best home cooking; very reas., close in; auto parking free. Lake 9723.

SAN PABLO 5690—Large sunny rooms, steam heat, home cooking privileges, $10, $12.50 wk. Pied. 7992.

TELEGRAPH, 3710 — Board and room; home cooking; men. Pied. 4063J.

VERNON ST., 465—Beautifully furnished large sunny room with connecting bath, steam heat, hot water, gar., etc.; excellent meals; ref. req.; 1 blk. car.

ROOM and board in lovely home, Rockridge dist. Humb. 3298.

WEBSTER, 2027—Rm., bd., $40, $50, $60, according to rm. Lake. 6661.

9TH ST., 197—Excellent board, rms., h. c. water; young men; music. O. 7640.

21 ST., 315—Large front room, suitable for 2.

23RD ST, 625, Apt. 1—Large sun. front rm. con. with bath. Free phone. Best home cooking in priv. family for 1 or 2 bus. ladies.

31 ST., 695—Very desirable. P. 3879.

34TH ST., 617—Rm.-board, suit. for 2 gents; priv. home. Pied. 4930W.

40TH ST., 548—Beau. room in private family; lib. use of kitchen; young lady or school girl; rent reas.

57TH, 984—Rm.-board private family; phone, home privileges.

100 will read your "To Let" advt. to one who will see your sign.

25A—BOARD AND ROOM WANTED

RETIRED gentleman wishes room and board where services of practical or trained nurse will be available. Good neighborhood. Will pay liberally for satisfactory accommodations. Box M63576, Tribune.

WANTED—Mother, 4 small children, on a good farm where mother can rest and children run, with good board-rm. Quote prices by week. Box M63465 Tribune.

26— CHILDREN BOARDED.

A-1 priv. home for child. Th. 4645.

GOOD home for child. Al. 1876J.

10TH AVE., 1749—Good home for 1 or 2 children; large yd.; nr. school.

13 AV., 1822—1 or 2; day or week.

28— INVALIDS' HOMES.

ARE you alone, invalid or aged, in need of a real home with nurse's care? Phone Thornwall 2240.

A BEAUFORT rest home for aged; large ground; pleasant. Mer. 1927.

A SUNNY HOME, nurse. Lakeside 923

GOOD HOME, care invalids or eld. people; prac. nurse. F. 746W.

NURSES HOME, invalids, aged, $50 mo. up. Merritt 2095.

WILL give elderly lady room, board and some care. Fruit. 1088W.

30—FLATS TO LET UNFURNISHED 30—FLATS TO LET UNFURNISHED

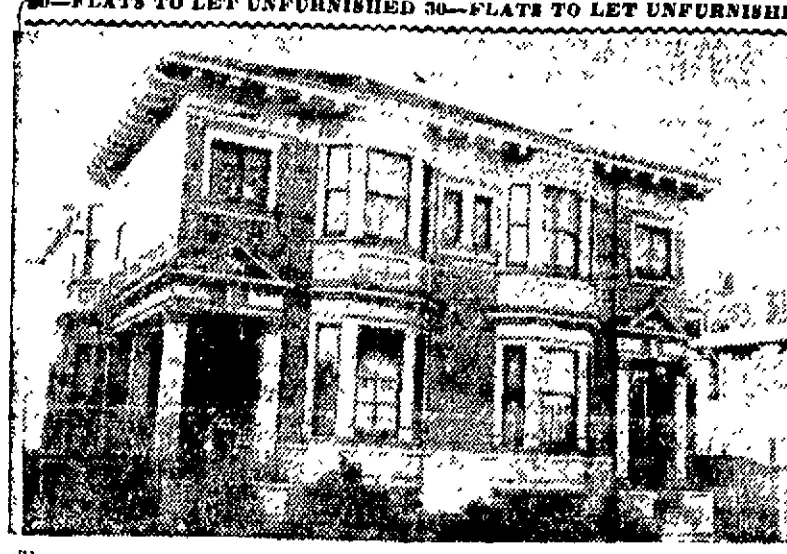

## NEAR THE LAKE

4-ROOM FLATS, SEPARATE ENTRANCES, HARDWOOD FLOORS; NEWLY DECORATED; RENT REASONABLE. OWNER ON PREMISES 11 A. M. TO 3 P. M. 117-119-121 E. 16TH ST., NEAR FIRST AVENUE, OAKLAND.

## 30 FLATS TO LET

UNFURNISHED

Advertising grouped by location as shown by the first word. One line, one month $4.00.

A COMP. furn 5-rm flat, nr. lake, low rent to responsible people. Call 1704 7th ave., E. Oak., 2 to 5.

AILEEN St., 705—4 room upper mod sunny, near University High.

BELLA VISTA, 1031—New 4-rm. unfurn apt, mod; beau view, reas. Mer. 4780.

BRUSH 1020—4 rm. upper, sunny flat, mod, adults, rent res

CORNER Santa Rosa and Vernon—Sunny 4-room upper flat; sleeping porch and garage.

DOVER, 5421—Clean, sunny upper and lower flat, near city and local tran Open 10 to 1 p. m.

E. 14TH, 507—New 4-r. up and lower flat; gas stove, linoleum, w bed; gar; rent reduced Call 2-6.

E. 21 ST., 815—Fine upr priv. house. Appreciated if seen. Adults. Mer 3981.

FILBERT, 3201—Upper, corner 5 rms. and laundry. Key next door

GROVE ST, 3521 6-room upper flat. Hdwd. flrs, 2 wall beds, garage. Rental $50 Phone Lake. 170 or Oak 316 Key at 469 14 st.

GROVE. 3645—6 rms, $35 L 2669

GROVE ST., 1618—5 r. upper flat. Good location for doctor or dentist.

GARNET 318—5 rms., 1 blk Tech.

MARKET ST 4510—New 3-rm mod., bath, pantry, w. b., summer porch, 1 blk to K. R.; with or without gar; rent reas Apply corner store

MODERN, sunny 3 room flat, sun porch, stove linoleum; close to S. P. Pied. 1422.

NEAR 34th and Hannah st—2-4 rm. flats, A1 shape, $22.50 each. Lake. 952 J. A. Sutton, 1844 San Pablo ave

PERKINS, 353—Sun 3 rms; gas rg. lin., hdw. flr., 2 w. b; nr Grand av.

TWO flats close in. Phone Oak 2645

WEBSTER 3902—4 rm flat, new, gar, stove and linoleum, nr. schools and all trains. Pied. 2817R

WAYNE AVE., 415—Beau 4-rm., fireplace, wall bed lake view

WEST ST, 3505—A modern, sunny 7 rm. flat; rent reasonable.

WEBSTER, 7125—4-rm upper, slp porch garage, $40

YORK ST, 351—New sun 4 rm flat off Mandana blvd, view, nr. cars and K R, ranges hot water, garage, phone ...

3, 4 OR 5 rms Diel, 1757 5 av M 234

5TH AVE 1123—5 room modern lower flat, large yard; reas.

6 AVE., 1107—5-rm mod. cor. sun. up, nr. trans, lake; reas. F. 397

6TH AVE 2202—3 and 4 rs. kitch fur. w. b. $30, M. 269 or F. 3847W.

8TH AVE. 1936—5-rm. partly furn.

10 AVE. 1125—3 rms, bath, garage

11TH AVE, 1734—3 rms and b, low. or. sep. ent.; yard Merritt 5540

13TH AVE., 3304—Lower 6-rm. $47.50 per mo Phone S. L. 610. Evenings Oakland 1368

16, 1377—Mod. lwr. 2 rms, bath, $18

22 ST, 1030—5-room flat. Oakland 645.

23D ST, nr. Telegraph, 4 rms, $30. Cords. 2270 Telegraph Lake 9490

24TH AVE, choice sunny upper 6 rms, $40. Oak. 685 or Ftv 1377W.

25 ST, 260—Nr Brdwy, rent reduc., desir mod. 3 rm flat yd

29TH ST., 588—Beau, 5 rm. hdw. floor. Close in. Water pd. $45.

34TH AVE., 1633—3 rooms and bath, $25.

36TH ST—Classy new apt flats; hdwd. flrs, wall beds, built-ins, 4 rms with garage, $50 and $55. J. B. Johnson Co., 3416 Telegraph.

38 ST, 524 nr. Tel. 5 rm, upper.

41ST st., 611, nr. Grove—5 r. lower.

42D AVE., 2200—6 room modern bungalow flat; adults. Phone Fruit. 1021W.

43 ST, 705—Upper 4 rm, sunny flat, hdwd flrs., wall bed, nr. K. R.

53RD ST., 830—5 rm. sunny flat; mod in every respect, and garage.

60TH, 373, nr. Claremont, new 4-rm. and sl. p. flat, gar.

66 ST., 545—6 rm, clean, sun. 1. flat, garden; adults; $40.

66TH ST., 1305—New 5 room lower flat.

95 AV., 1324 near E 14th St, 4 r. flat, 2 weeks free, rent $25

100 will read your "To Let" advt. to one who will see your sign

## 31 FLATS TO LET

FURNISHED

ALAMEDA, 1918 Lafayette st. — 5 sunny rms. flat, modern; adults.

BERK., 2713 Parker—6 sun. up. rms., 1 blk. S. Dwight way. B. 2006W.

CLEAN sunny upper flat, 4 rooms; walking dist Oakland 7974.

E. 33D ST., 1355—Mod. sunny 3-rm. flat; cab. kit. w. bed, bath water. Adults. $32.50.

CROXTON, 32, off Pied.—4 rms., bath, well furn., piano, adults.

E. 14 ST, 411—4 rm. sun, furn. up. flat; 2 beds; walking distance.

E. 26 ST., 1319—Mod. up. 5 r., gar.

HOBART ST., 600—5 rooms and bath, with basement, nr. S. F. trains and bus center. Pied. 635W.

HOBART ST., 512—Wonderful home 6 rms. lower flat, downtown, between Telegraph-San Pablo.

KINGSLEY ST., 3608—5 rms, gar. incl., $46. Merritt 3449. E car.

LAKESIDE DIST. — 4 large rms., sleeping porch, wall beds; sunny; furnished; adults. Phone Oak. 439.

MEADE, 826, off 26th and San Pablo. Modern, clean; reasonable.

WEST ST, 3111—Sun. 3 r. priv., ent., bath; mod.; adults; reas.

3 AVE., 1124—4-r.; adl. M. 1809.

8TH AVE., 1442—5 room lower flat.

10 ST., 860—4 rm. lw flat. $35.

20TH ST, 787—5 r., sun Oak. 3136.

22 ST., 859—Lower 3 r., adults.

37TH st., 585, nr. Teleg.—4 rooms, adults, $45. Oak. 8247.

87 AVE., 1607—Nicely furn. flat, 4 rooms and bath. $35 a month. Elmhurst 324.

Put yourself in the reader's place and you will write wonderful advertising.

31—FLATS TO LET FURNISHED Continued

44 ST, 460—Sun. 3 rms., sl. ph, hdwd flrs., gar.; nr. Tech and K. R

51ST AVENUE, 1520—New, roomy, sunny; near cars; adults only

2 RMS, f. l. and w. free; rent $22.50. Pied. 3254.

3 R. SUN., mod., furn. flat; new paint, paper; wall bed if desired; nr stores, 2 cars; select dist.; reas. rent; 2 or 3 quiet adults. Mer 360.

5 RMS. See Diel, 1757 5 ave, Mer. 234

## 33 HOUSES TO LET

UNFURNISHED

Advertising grouped by location as shown by the first word. One line, one month, $4.00

### AA—FREE RENT BUREAU AT JACKSON'S

Clay st., bet. 13th and 14th, will help you find a furnished or unfurnished house, cottage, flat, bungalow or apartment.

A BROADMOOR new 6-room and breakfast nook bungalow; all known improvements, garage; large lot; S P. local. Phone Owner, Merritt 111, after 6 and Sunday San Leandro 395.

ARLINGTON ST., 930, bet. 57 and 58 sts. 5 rm. bung., slpg. p., convenient trans. Wtr heater. Adults.

ALAMEDA—For rent, new bungs., garages, brk nooks; 4 rms., $40, 5 rms, $50 1218 College. Ala. 3947

BERKELEY—9-rm. house, close to U. C. and trans. Berkeley 8122

BERK—Sun. 5 rm. bung A-1 cond Nr city trans. Mer 5355. Gar.

COR Everett Ave and Evans; 4-room duplex, $55. Fruit 7197J.

CLARKE ST, 3817—4-rm rear house, $22.50 Blk E of 38-Teleg.

### EXCLUSIVE PIEDMONT

Beautiful 12-rm. home, lot 65x132; rent $100 mo. Reasonable Close to schools. O. 657 or B 5263J.

E 27 ST., 2225—Leaving town. Mod. 9-rm home; large lot; nr. cars; slp. pch., hdwd flrs, built-in features; will lease $55; can sublet

FAIRVIEW, 659, btw. 65-66 st—Sunny cottage, 5 rms, b, gar., $40. Owner

HOPKINS ST, 3325—5 rms., hdwd. flrs, w. bed; $55 mo Owner on premises Fri aft 3 to 5, refs.

HILLEGASS AVE., bung, 3 bdrms and slpg por., furn., inst. heater, gar; nr trans, $75 per mon, yr. lease Hum 3427.

HALTY ave 3436—3-room rear cottage, unfurnished. Fruitvale 7050W

HOWE, 3796—Sunny roomy cottage in rear, $27.50. Adults.

HOPKINS ST., 3522—Cottage 4 rms. and bath, adult family, $30 mo.

IF YOU CAN'T FIND the bungalow, apartment, flat or house you want, visit our FREE RENTAL BUREAU. If it's for rent, we have it.

### BREUNER'S

"Everything for the House" CLAY AT 15TH.

LEASE, new 5 room house for 2 yrs., $35 month, Inq. 1236 Garrison St., Berkeley.

LINDEN ST., 1220—6 rm. cottage, adults. Oakland 3038

LAUREL AVE, 3231—5 large rooms and sleeping porch.

MANILA ave., 3790—Unfurnished 5-rm. cement bungalow, garage Apply 2444 Ashby ave., Berkeley.

MITCHELL st., 2202, cor. E. 22d—Up-to-date 7-room house, hardwood floors, built-ins, basement.

MONTCLAIR—For rent, 5-rm. cottage, ¼ acre; double garage; rent $60, incl. water. Berkeley 1196.

PIED. RES—Modern; 5 large rooms and b. r; near cars, sunny location; garage, etc; will lease to desirable party. Lake. 10314; eve. Merritt 2213.

SPRING 71, off Lakeshore—New sunny bung; gar. Mer. 5416 $75.

VALDEZ, 2417, nr. 24th st—Cottage, 5 rms, rent $35. Key at 2425 Valdez.

WHITTLE AVE, 3935—3-room house, $15. Near school.

1ST AVE, 1134—4 rooms unfurnished, $30 Apply 1170, apt. 1.

17 ST., 839—Nice clean cottage, 5 rms, bath elec., gas. Adults.

21ST st., 1004—7-room house and garage, Oakland.

25 AVE., 2337—6-room unfur bungalow, hdwd fls, garage; also 4-room fur cottage in rear, garage. Apply 2531 E 23rd st.

43D ST., 728—5-room cottage and garage near carline; rent reas.

43D ST 728—Mod. 5-rm. cottage and garage; near car line; reas. rent.

46 ST., 617—New modern 4 room house with garage and basement, near car lines and Key Route

46 ST., 617—New, modern, 4-room house with garage and basement, near car line and Key Route.

48 ST., 1052—Five room bung.

58TH ST., 530—9-room 2-story house, 1st class condition; cabinet kitchen, tile sink, large rooms.

64 AVE, 1600—New 5 r. unf. bungalow, garage, hdw flrs., built-ins, near No. 8 car line.

5-RM. bung.; garage. Mer. 5592.

100 will read your "To Let" advt. to one who will see your sign.

33A—HOUSES WNTD UNFURNSHD.

A 4 or 5-room modern house around $50, between 40th st. and Berkeley. Call Mr. Heldt, Lakeside 4300.

### Maiden, Rittigstein & Co.

420 15th st.

WANTED by couple—4 room mod. bung. or up. flat, near car; reas. rent; refer. given. Box M67740, Tribune.

## 34 HOUSES TO LET

FURNISHED

Advertising grouped by location as shown by the first word. One line, one month, $4.00.

AILEEN ST., 537—Will lease 5 r. No linen, silver. Adults $45. Humb. 1942.

ALAMEDA, 3215 Garfield ave.—5-rm. bung., slp. pch., hdwd. flrs.; garage. Alameda 2559J.

ATHOL AVE., 437—Furn. 3 rm. cottage in rear. $45; water incl. Mer. 5426. Adults.

34—HOUSES TO LET FURNISHED Continued

A LOVELY furn. house, 3 bed rms. Refs. Berk. 9524.

BERK., 2617 Grove, cement bung., 7 rooms, hdw. floors; completely furn.; near trans.; driveway; build garage if permanent; would rent front or back part. Open Sunday. Berk. 7138J.

BERKELEY, 7 rms., well furn., piano, etc.; garden; near trains and car lines; good neighborhood, $65. Berk. 2807W, after 4 p. m.

BERK, 5 rm. bungalow, piano, sewing machine, $60. B. 3552J.

### CLAREMONT MANOR

Handsome home for rent, furnished, 5 bedrooms, 2 baths; also servant's bath; double garage, all modern; among the trees; cor. Cross and Lower roads, north of Claremont Country Club, Telephone Piedmont 5648. Any realtor Arthur C Nason

COMF. fur. 8 r, sun., mod., hdw. flrs., best loc., view, gl enc slp por. Will lease ref. Pre Blv Hts. Ph. B 3266J.

CARLTON ST., above Telegraph, 5 r and sleeping porch, $55. Lease for 1 year or more. B. 4234W.

CAMPBELL ST, 1003, West Oakland—2-rm. sunny cottage; garage

CRESCENT st, 462, bet. Perry and Santa Clara—3-room bung. $33 ad

E 33D ST, 1628, G car—4-room sunny bung, telephone, garage. $50

LAKE district—8 rooms; heater, furnace; sleeping porch; double garage. Can be seen after September 9 Reasonable. Phone Oakland 3775.

MAYBELLE AVE, 3733—5-rm mod home for 6 respect. young ladies, $11 each a mo; water, gas

MAGNOLIA ST, 3022—Mod new apt bung., liv. kitch., dress, bath; priv. ent., new furn., $35. Very attractive.

MART WAY, 2452, off 4050 Lincoln ave—3-rm. house, unimproved ¼ acre, $20

MORCOM ave, 2901—Partly furnished 4-room cottage, $20 7 car to end of line Inquire 2833

MERRITT Ave., 430—6 rm, br. rm., nicely fur.; Lake dist. Mer. 2700.

22D WOOD, 3 rms, bath, gar., $18 Oak. 8011.

38 ST., 933—2-rm. cot, sep. ent. mtrs, nr. cars, K. R, phone, car sp, $20.

45 ST., 338, opp Tech—6-rm com. furn. house. Partic. Pied. 7001W.

54TH ST., 752—Sunny 2 rm. and bath rear cottage, wall bed, inst water heater; $22.50, adults only Phone Humboldt 1178.

61 AVE, 3230—4 rooms, bath and breakfast room, garage, adults only.

74 AVE. 1441—2-room house, $27; gas, water, light included

74TH AVE, 1473—Clean, sun. 3-rm, rear, adults, auto space, nr. E. 14

85 AVE, 2212—4 rms nr. tr

100 will read your "To Let" advt. to one who will see your sign

$25—4-rm. furn, gar Elm 2331

34A—HOUSES WNTD. FURNISHED.

CARETAKER for 7-8 rm house, res; 4 adults. Box M56592, Trib.

## 36 OFFICES—STORES

STUDIOS.

Advertising grouped by location as shown by the first word. One line, one month $4.00.

AA—TRIBUNE TOWER is nearly full. Only a 3-room suite two 2-room suites and two single rooms are now available. See them before it is too late. Ask for the building manager, A. J Slaght, Tribune Tower, 13th and Franklin sts Lakeside 6000

AT TRIBUNE TOWER — 3-room suite, all outside rooms, for lease Now ready for occupancy. See A. J. Slaght, 13th and Franklin sts., ...

ALAMEDA, 1249 Park St.—Store living rms. Agents take notice.

BACON BUILDING OFFICES, DESIRABLE, RENT REASONABLE SEE BLDG MGR ROOM 31

BUS. rms. or beauty parlor; furn or unfurn. 817 Broadway.

BDWY., 2063—Office space, ground floor; 2 private offices all or part.

COLLEGE AVE., 2905—Space, attrac decorator's store; suit. drapes, etc B 5648

DESK and phone, 70 Bacon Bldg

EAST 14TH ST., 6680—This beautiful new store with living rooms in rear, opposite Junior High School Rent $40

E. 18TH st., 514—New store, with liv rms., low rent. Owner on premises, 10 a. m. to 5 p m

FRANKLIN at 13th St.—Tribune Tower—a three-room suite all ready for occupancy—move right in—desirable lease to suitable tenant. See A. J. Slaght, building manager, Tribune Tower, Oakland.

FRANKLIN ST., 1723—Barber, half part of store, in best location of Oakland; also space for bootblack in conjunction with cigar store See P. C Meinhardt, Lakeside 2988.

HEART of Melrose—Small store; large display window; north side E. 14 st. 4514 E 14 st

HENSHAW BLDG.—Offices, single or en suite. 207 Henshaw bldg., 14th-Bdwy. Lakeside 812.

IN THE TRIBUNE TOWER—Two room suite for lease, suitable for attorney, insurance agency or any commercial business Rent reasonable, consistent with character of building. See A. J. Slaght, Tribune building, 13th and Franklin sts. Lake. 6000.

### LARGE ROOMY OFFICES

Same and Less Than Charged For Small Offices

Floor space 100 to 6000 square feet; center of growing Oakland's growing district; also stores and basement A. M. Salinger, northeast corner 16th and San Pablo ave.

OF. rm., sult. real est. 3340 Tel.

RICHMOND—Richmond office Oakland TRIBUNE, 1015 Macdonald ave., office space for rent; reasonable to steady tenants.

SAN PABLO AVE., 1810—3rd floor, 50 ft. by 120 elevator service, day or night. Apply 1810 San Pablo, ask for J. Reali or J. Pissi. Lakeside 4134.

SAN PABLO ave., 2152 West Berkeley—Space for grocery store in well established meat and vegetable market.

SYNDICATE BLDG., 219. Desk room, phone.

STORE—Reas. Apply 793 22d st.

TO LET—Corner store in heart of Oakland shopping district; vicinity Telegraph and 17th st.; suitable for any line of retail business; rent reasonable. Further details write owner, Box F17543, Tribune.

TAPSCOTT BLDG.—Suite of offices; lease, Bdway side, O. 6320.

13TH Ave., 1554 and E 16th St.—Large store and 3 or 5 rms. Nr. trs.

15TH ST., 408, near Broadway—Window and half of store, best retail location in Oakland.

3 FIRST CLASS stores to rent, Melrose. $75 per mo. Dr. W. A. Gregory. Tel. Pied. 8111.

100 will read your "To Let" advt. to one who will see your sign.

36A—STORES, OFFICES, WANTED

BAKERY—Unoccupied; Dutch oven preferred. Box M67247, Tribune.

STUDIO wanted. Box M54349, Trib.

## 38 GARAGES

One line, one month, $4.00

A1 port. garages; sale, rent, $2.50, $3 mo.; terms. 935 54 st. P. 6370.

38—GARAGES TO LET Continued

COMMERCIAL garages are advertised under "Business Opportunities (Class 56.)

GARAGES, cabins, sale or rent; easy terms 1051 60 st. Pied. 9313.

GAR, cabins, models, 1157 71st ave.

MYRTLE, 1500—Garage, rm., $6 wk.

## 40 LOTS FOR SALE

### FOR A SMALL, CHEAP HOUSE

Are you looking for a big lot on which you can build a little two or three room house? You'll find several hundred to choose from at MILLSMONT. They are about 50x150, mostly level, with the finest rich soil you ever saw. Gas, water electricity, good streets, street car, schools, stores, mild climate, close in. A place where you will enjoy living. Lots range from $450 to $1000. Terms, 10% down, 1% a month.

Come out today and see them. Office always open. Take "K" car or drive out Foothill Blvd, and turn north on Seminary ave past Mills College to 3999 Seminary ave Telephone Elm. 1668. California Subdivision Co.

### FOR THE HOMEBUILDER

We are offering these choice lots. The prices are right

| | |
|---|---|
| Grand ave | $2100 |
| Vernon st | 2250 |
| Boulevard way | 2500 |
| Mandana blvd | 2750 |
| Ilean st | 3000 |
| Rosemont road | 2000 |

Economical for building. See each one of these as they are very desirable.

SEULBERGER-DUNHAM & CO.
1706 BROADWAY; OAK 1461.

### A CHARMING LOT

A beautiful, fascinating, charming lot! That's just what this property is and I won't qualify a single word in the above statement. Price $725.00 Terms $14.50 per month Located in Oakland's finest restricted residential district. Modern improvements, including swimming pool and recreation grounds. Box M 56259, Tribune

### A $25 DEPOSIT

Buys a big, level lot. Rich soil for garden Make your living by raising chickens on this ¼ acre lot. Full price $875. Have another lot adjoining at same price. Has fine view of the bay, East Oakland district. $12 a month is all you need to pay. Get this and be independent. Write Box M 64008, Trib.

### A— THREE ACRE SNAP

NURSERY, FRUIT, BERRIES. CHICKENS, SQUABS, RABBITS. Land level, rich soil, 2 blks, North E 14th St Cars Bet San Leandro and Hayward. Price $3500, terms Oak. 1036

GEO. ELLIS, 392 17th St.

### A—ON FOOTHILL BLVD.

½-acre, 100x200, nr San Leandro; show and sell your products direct to consumers, price $1250, terms Phone Oakland 1036

GEO. ELLIS, 392 17 St.

A BIG lot at a big bargain. Level, wooded ½ acre in Montclair, where you are protected by long time building restrictions Streets water, etc, all in. Start building tomorrow. This section growing fast. Prices climbing. Look it over Phone owner, Humboldt 47

### A WONDERFUL BUY

½ acre homesite, 158 ft. on paved blvd Wonderful marine view and only $875 $90 gives you possession and $9 per mo. Arrange to see it today Phone Fruitvale 5304J tonight or call at 1258 47th Ave opposite S P Melrose station

### ALL OR ONE-HALF

Fine lot, 75x100; ½ block from Fruitvale ave. and E 29th st. All improvements, beautiful neighborhood. Will sell all or half cheap. Builders, take notice. Must be sold. Phone at once. Pied. 8182W.

### A BEAUTY FOR $800

A beautiful lot—covered with trees—size 50x146—on new completed macadimized street, restricted district—city improvements—most beautiful home setting in Oakland. Terms $80 cash. $15 per month, including interest. Lakeside 8845.

A MAN who wants to build will appreciate this value $625 for E. Oak lot, including concrete street, sidewalk sewer, water, etc. Well located, above boulevard; close to transportation, schools and stores. 10% down and 1% a mo. Phone Berkeley 2752W

### A LOT WITH AN INCOME

No other such opportunity in Oakland for a couple to acquire a home and property by giving their services part of the time. Income will more than pay cost of lot, which is very reasonable and can be had on easy monthly payments if so desired Box M58036, Tribune

### A LIFE INCOME

Exclusive location for gas station, intersection of four prominent highways. A large gore corner, 150 feet frontage. Small amount of cash and $25 a month handles. Write owner, Box M102488, Trib

### A LAKE DISTRICT SNAP

50x140 view lot $1650, near car, Key Route, auto drive in.

2 lots level, 50x116, $1900 each, 1 blk. to Lakeshore car; sacrifice.

R. S. McHENRY CO., 1433 Franklin St. O. 1962.

BE SURE to see this Montclair lot. It's ½-acre, double frontage, 105 ft by 98 ft. by 225 ft. by 160 ft. Think what a setting for your home and right in the fast growing part of town. City water, electricity, good streets, fine mountain view, far from factories, yet close in. Building restrictions and best protection in every way. For quick sale offered at only $1000, $100 down, $10 a month. Phone Owner Humboldt 47

### BORDERED BY TREES

It would take 30 years to grow the pretty border of pines and eucalyptus on this lot. What a setting it gives your home. Double frontage, 58 ft paved street, 52 ft. rear, 125 ft. deep. Bldg. restrictions, improvements. Faces south, 9-room house opposite on one street, redwood grove on other. Between Montclair and 4th Ave. Heights. Phone me tonight, Geo. Brooks, Pied. 1707J.

### BARGAIN VIEW LOT

Do you recognize exceptional value when you find it Then see this 55x195 view site. City improvements. 11 minutes from Technical High School; protective restrictions. $9.50 per month including interest. Full price only $625. Phone Leonard, Oakland 1750, and secure a real bargain.

EVERY ADVT. IN THIS BORDER IS NEW TODAY! READ EACH!

40— LOTS FOR SALE—Continued

### BUILDERS' BARGAIN

2 31 ft. lots 64th Ave., north of Foothill Blvd., all improvements in and paid for, in the heart of the building activity, $570 each. These are wonderful view lots and a positive snap. Phone me tonight, Fruitvale 5301J or call at 1258 47th Ave

### BIG LOT, LOW PRICE

City lot, all improvements included in price, 85x125. Beautiful view Protective restrictions. Special neighborhood features, such as swimming pool and playground Trees, ferns, Total price only $675 Terms, $6.75 per month. Address, C. C. Day 870 55th st.

BEAUTIFUL ACRE homesite, adjoining exclusive Piedmont; 380 ft. frontage. Fine marine view, protected situation and for quick sale priced at only $2000; $200 cash and $20 per mo Phone Humboldt 47 from 10 a. m. until 6 p. m. for appointment to show, without obligation or directions for viewing property.

### Build Temporary Home

Must sell at once 40x100 corner near E. 14th St. and General Electric plant. All street work in. $10 deposit handles. Write Box M121623, Tribune.

BIG lot, rich soil, near Seminary ave. Easy building restrictions, $600 if sold quickly. Terms. Box M 50551 Tribune.

### CHICKENS AND RABBITS

150x300

Gradual slope. East Oakland, near Seminary Ave. Rich soil. Just the place for a little home and for chickens. Small down payment and easy monthly terms. View of the Bay. A ranch in the city Ask about it. 5801 Bond st., across from S. P. Seminary station.

### CITY LOT BARGAIN

Large tree covered lot 50x161; all city improvements included in the low price, $525. Restricted residence district. Four minutes walk from neighborhood shopping section. Community recreation center Easy terms Phone H. P. Jennings Fruitvale 4190J.

### CABIN SITE, TREES

Big lot, 90x225; trees enough to build your cabin; city water, electricity and phones, good gravelled roads; only 20 minutes from City Hall within city limits; full price only $350; terms $3.50 per month. Phone or write H. P. Jennings, Fruitvale 4190J, 5300 Foothill Boulevard

CORNER 26TH AVENUE And East 24th st; 40x120; absent owner; best buy east of lake. $1400. Look this up. J. M Lotta, 1916 Bdwy. O 2284.

CHEAP lot, East Oak., 50x150, level, improved; small house permitted Will let it go for $700 but worth more. $50 cash, Box M 60550 Tribune.

HERE'S what this lot offers: Location in a wonderfully fine neighborhood with no possibility of unsightly shacks, oil stations or apartments—exclusively residential. Situated in Montclair, (Piedmont), level with unobstructed view of bay and mountains An entire ½ acre and only $2900. $290 cash takes it, balance $29 month. Owner Humboldt 47.

### Exclusive Piedmont District

This is a beautiful double frontage lot in the built-up section of Upper Piedmont; 125-ft. frontage, 163 ft deep; only 150 ft. to transportation; oak trees, improvements fairly level; will appeal to people of refinement who desire typical Piedmont surroundings. For price, etc, phone me at Glencourt 221; Mr. Aiken.

### FULL PRICE, $250

For $2.50 a month and small down sum, a homesite in exclusive district, 10 min. from City Hall, Oakland Transportation, city conveniences. Size 69x188. A bargain. Box M67578, Tribune

### GOOD INVESTMENT

Corner 51 and Bond. Bungalow store or stores and apts. This is a buy worth while. 5320 Fairfax ave. Fruit. 1730

### HAVE YOU $100?

It will cinch a wonderful marine view lot in a delightful residential district close to Broadway, including all improvements and chances of becoming a corner lot. Full price now less than $1000. Box M58639, Tribune.

### LARGE VIEW LOT, TREES

Pine covered 50x218, wonderful view. Week-end or summer homesite, with city water, electricity, and phone. Will sell for $5.75 per month. Small first payment. Phone Ala. 607J, or Box M102903, Trib.

### LOT 50x250

$850—$50 DOWN, balance very easy monthly payments. Just the place for a small home and a large garden. We have 5 of these lots adjacent to each other.

HENRY Z. JONES
1420 Franklin st. Oakland 8430

LEVEL 50x115, block from cars and S P. Lakeside 2392.

### MEET ME FACE TO FACE

Here is your chance, Mr. Renter! Oakland is the fastest growing city in America. Opportunity is knocking at your door if you will kick over the traces and quit paying rent now. Stop getting ready to commence to get started owning your home. I can show you a beautiful lot 50x161—price $470—15 minutes from City Hall; city improvements; beautiful unrestricted district; you can raise chickens here if you want to; build your home and pay $5.00 per month. Write me a letter and let me meet you face to face. Box M67942, Tribune

### MY LOSS YOUR GAIN

For small cheap house. Big corner lot near K car line extension; $50 down payment required. If you want to get a start on a home grab this. Write Box M 60549, Tribune.

### NEW TRACT TO OPEN

Investors! Get first choice in restricted new subdivision. Only 175 lots. High class and will go quickly. Prices very low for fast sale. You can have your pick before advertising campaign opens. Write Box M53845. Tribune. for full information.

### NEAR FRUITVALE AVE.

Only 100 ft. from Fruitvale, near E. 27th st., lot 40x100, with new streets, etc.; property in this neighborhood worth double price I ask; $1425, terms; must be sold at once. Phone Pied. 8182W.

### Piedmont Improved Corner

A very unusual lot, irregular in shape, so situated that it gives a house fine isolation; 238 ft. on one street, 158 on other. Total area .35 acre. Nearly level, good soil. View of city and bay included, Ask only $1300 for quick sale. Phone me. Miss Shinn, Pied. 4372.

### ONE ACRE $875 FULL PRICE

Rich garden soil, near Mills College. Hurry! Only $8.75 a month. Bring this ad. to 5801 Bond st., across from S. P. Seminary station.

### ON SEMINARY AVE.

50x100 Level lot, fine location for cottage. Full price, $975. Terms to suit. These are scarce. Box M50552, Tribune.

40— LOTS FOR SALE—Continued

### $10 down

### You Want a House of Your Own. You Are Limited as to Cash.

If that states the situation here is the plan that is made to order for you:

THE PLAN

Select a lot in beautiful Berkeley County Club Terrace. Pay $10 down That holds the lot Then pay, as fast as you are able, $40 more.

When you have completed a total payment of $50 we will deliver to your lot without any additional charge, all the material needed to build a 3-room house, lumber, hardware, paint, roofing, concrete.

You can build the house entirely or in part yourself. After the first payment you pay only $25 each month for 8 months, then the payments drop down to a few dollars a month.

Lots are big and level. Total price of material and lot ranges from $550 to $1000

You can't beat it!

Come out today and investigate. Office open till 8 p. m daily.

Take No 2 car on San Pablo to 846 San Pablo ave., Albany, or drive out San Pablo to the same address Albany Office

REALTY SYNDICATE CO.
846 San Pablo Ave., Albany.
Phone Berkeley 9506.

This offer will be withdrawn in a few days, so hurry

LOTS—Young's Lottery 7717 E. 14

### Piedmont Lot, Only $1000

I have a Piedmont homesite that gives the best view you ever saw. Never can be obstructed Looks down on city and bay, 82x107. Is improved ready to build on. Good restrictions. Transportation, local and S F, close in. $200 will handle it. Balance easy terms. Phone for price and details. Carl Jones, Alameda 3025J.

### PRETTY HOMESITE

In a restricted district, near swimming pool; a pretty quarter acre homesite with view, on macadam road, with city water, electricity, phone and transportation. Near Piedmont, 12 minutes to Broadway. It has beautiful bay and oak trees which are worth the price asked. $700 on easy terms Box M102901. Tribune.

### PAY $5.00 PER MONTH

Lot 51x162. Price $495 Ten minutes from Broadway; modern transportation; city improvements. Build temporary home if you wish Telephone Merritt 4950.

### Park Blvd. View Lot

Lot on Park blvd. car line with wonderful view. Exceptionally fine district; 40x107 Owner, Merritt 1118 or Humboldt 2543

### RESTRICTED

Site for fine residence on this improved corner lot on prominent avenue in Oakland. 55x107 double frontage with a number of oaks and pines making picturesque building spot. Entire district restricted. Only $975 and will sell on easy terms. Phone Walters, Berk. 7699W.

### Restricted Wooded Homesite

A lot with artistic possibilities, 72x110, fronts on one street with entrance from private court at rear ... level building site, many fine trees, beautiful uninterrupted view. Close in, improved, $3500 restriction. For quick sale $825, easy terms. Phone me direct. John Eaton, Lake 9700.

### San Pablo Ave. Pick-up Must Make Quick Sale $22.50 Per Front Foot

This lot must be sold immediately and this price should do it. Address Box M63765, Tribune.

### SNAP BUY, $650

Excellently located site, 66x161, within 15 min. of 14th and Broadway Transportation. City water, electricity, phones. Easy terms Only small sum down. Good home site. Box M67859, Tribune.

THIS IS A GOOD BUY
100 ft. frontage, three blocks from transportation; marine view; easy to build on; macadam streets, city water and electricity. Only $1250. Call Humboldt 47.

### THE HUB OF OAKLAND

Lot 60x193; price $600; city improvements included in price; transportation 1 block; select restricted district with unusual recreational features for your children and yourself; easy terms. Owner Box M63955, Tribune.

### VIEW MAGNIFICENT

A large pine-covered cabin site on Oakland's finest scenic boulevard. Has enough pines to build cabin. Full price including city improvements only $300. Small cash payment and as little as $3 a month handles. Write owner. Box M57665, Tribune.

### WAKE UP!

You sleepy old rent paying machine. You like the rent-man like a robber likes a bulldog. You have kicked and snorted and kidded yourself for years that you would buy a lot and own your own home! Don't you let another single day go by. Act now. I have a pretty lot for you where you can build a temporary home if you want for a start. Save your rent and own your own home. Prices from $250 to $495. Terms from $2.50 per month to $4.95 per month. Ten minutes from Broadway. City improvements. Telephone Lakeside 1710, give me an opportunity to show you this property before it is too late. Box M61516, Trib.

### WOODED QUARTER ACRE

Small payment down and $10 a month will purchase this beautiful homesite. Twelve minutes from City Hall. City improvements included in price Beautiful view. Restricted residence park near community swimming pool. Full price $700 Phone Pied 5609J

### WITH OAK TREES

Double frontage lot in beautiful Piedmont Uplands. 90 ft. frontage, 135 ft. deep. Wonderful view, good transportation at front door. Improvements now in. Lot has easy, gentle slope. Price $900, terms. Phone me this evening Pied. 1707J. Geo. Brooks.

### WALLA VISTA AVE.

50x110, opp. Arimo; worth $2000 Owner must sell this month, will take $1500 See this. Best buy in Lake section.

CHAS. M. WIGGIN
17th at Franklin.

WEST BERKE., 10 cts a sq. ft., Cragmont, 5 cts., El Cerrito, 4 cts., Hacienda Park 1 ct., cash or terms Owner, 1504 5th st., Berk.

### YOUR OWN SWIMMING POOL

Already installed. Surrounded by trees on big view lot 55x120, double frontage. Adjoining 50 ft. available; 10 min. to Lake Merritt. Transportation close. All improvements. Swimming pool so situated that house can be built around it, affording plenty room for drive, garage, gardens and play yard. Easy terms. Phone K. R. Allen, Lakeside 669.

40— LOTS FOR SALE—Continued

### $1965 RENT RECEIPTS

A lady in Berkeley just purchased a beautiful lot in Oakland's finest residential district. The price was $900, and she paid $90 cash and the balance to be paid $18 per month including interest. She showed me rent receipts for money expended which totaled $1965 Why don't you buy like she did and own your home? How much rent have you paid out? A beautiful lot still remains for $875 10 minutes ride from Broadway. Restricted district, modern improvements Easy terms. Box M 54331, Tribune.

### $6 A FRONT FOOT

Cheapest lot you can find; 100x130 and only $600. Good streets and just 1 block from car. Gas, water, etc. If you are looking for a place to put up a little two or three-room house, this is it, and it takes just $20 to make the deal. Easy payments on the balance. Write Box M107894, Tribune, for location, etc.

### $6.75 A MONTH

Wooded site, frontage 108 ft. by 229 in fine residential section, transportation to Broadway in 12 min. City water, electricity, phones, Small cash payment. Prices advancing here. Buy now. Box M67696, Tribune.

### $625 FOR 24,490 SQ. FT.

Exclusive park site, 79x310, with trees, view, no assessments. Small payment down; easy terms Transportation, city conveniences; a rapidly rising section, sure to yield early profit. Box M67781, Tribune.

$7.00 PER front ft including paved streets. Lots 200 ft. deep. Wonderful view; have over 100 ft frontage will subdivide Terms 10% down, 1% per mo. Fruitvale 2903J after 6 p. m.

50x141—1624 96th ave; st. wk in.

### 75th Ave.; Lots $25 Down

2 blks E 14 st. Bal $5 mo; $275 up, only 10 left. J. W. Scott, 3548 E. 14 st.

### $39 GETS THIS LOT

50x150, water and street work in; near car line. Good neighborhood Temporary house permitted. Ask only $39 down, balance of $586 payable $6 a month. Write immediately as price made low for quick sale. Box M 121620, Tribune

$10 a month buys a wonderful 45x150 lot on Fruitvale ave, near Dimond. Fine soil, water, gas, elec. $950 full price, including material to build a 16x10 temporary house Down payment only $25. Box M61775, Tribune.

### 3 FRUITVALE LOTS LUMBER INCLUDED

Above Dimond business district near Fruitvale ave. Large lots and enough lumber and other material free to complete small house. Full price $850 to $950 Terms $50 down, balance small monthly payments. Owners Phone Humboldt 2700 or call at 4058 Piedmont ave.

### 4 CHERRY TREES

45x157, level. Build small house, have garden and chickens. Near stores, cars and schools. Must be sold. Give me $20 deposit This is a real bargain. Full price $8000. Write Box M107893, Tribune, for details.

### 105 FT. FRONT, $775

Exclusive residential park site, 105x122, 15 min. from Broadway, transportation one block away. City water, electricity, phones. Small cash sum, easy terms. Box M56237, Tribune.

### 61ST AVE. LOT

35x100. Paved streets, gas, electricity, etc. Level lot near E. 14th st. A bargain at $700. Your own terms. Hurry! Write me for full information. Box M ..., Trib.

100 will read your "To Let" advt. to one who will see your sign.

40A— LOTS WANTED

BUILDER wants lot in any good location, not over $1000 cash. Must be bargain. Call or write 532 39th st., Oak.

FAIRLY level resident lot for cash wanted. Box M66227 Tribune.

WILL trade 1924 Essex coach for lot or home. Box M-56488, Trib.

TITLES SEARCHED

ABSTRACTS and Titles. Save $10. Pac. Abstract Co., 308 13 st. O 2625

## 41 HOUSES FOR SALE

One line, one month, $4.00

### A REAL BARGAIN

Lovely home of 5 rms. with unusual conveniences. Extra large bedroom—rm. for twin beds wall bed in dining rm; also sleeping porch. Wonderful kitchen. Excellent location near Foothill blvd. Only $5000. $750 down.

SHEALEY & GOARD, Inc.
REALTORS
4800 East 14th. Fruit. 3490.
Open Sundays and evenings.

### A— $400 CASH; $35 MO.

New 4 room and bkfst. rm., hdwd. flrs, thruout, built-in bath and shower, 2 bedrooms, large laundry, garage, near cars and trains. Full price $4200. Clarkson, 7200 East 14 st.

### A— 6 Rooms, 3 Bedrooms

Brand new, hdwd. flrs. throughout, all large rooms, every built-in features, lot 40x120, garage, near cars, price $4950, $650 cash, $40 mo. Clarkson, 7200 E. 14th.

### AN OLD HOUSE, 6 RM.

Nr. Fruitvale S. P. station, lot 50x100, $3750, $350 down. Carpenter can make money on this. J. W. Scott, 3548 E 14th st.

### A Cottage With Business OPPORTUNITIES

5 room cottage adjacent to Oakland-Emeryville line, Key Route station and street car line. Large lot, exceptionally high basement. Space for additional cottage or store. Priced right for quick sale.

RICHARD J. MONTGOMERY
4007 Telegraph ave., cor. 40th st.
Central Oakland.

### AA— Inspect Tomorrow

This 6-room house in Melrose Heights, on lot 50x140, for only $4350, on terms; everything in good condition; 2 rms if desired for $25 per mo Best of location at 5056 Congress ave, 2 blocks north of Foothill blvd. Fruit. 3680.

### A Steinway Terrace

Well built 5-rm. bung., close to schools and cars. Restricted district; beaut. lawns, shrubs and fruit; a bargain, $4500, half cash.

### 4610 E. 14TH ST.

### A Real Cash Buy

Owner Leaving Town

Will sell $1800 equity in 5 room cement bungalow for $1000 cash. Phone Berk. 5685J.

### A FRUITVALE HOME

5 rm. rustic house, hardwd. floors, all in good condition; basement, double garage, lawn; close to cars, S. P., schools, at 2042 Rutherford st. Easy terms. E. Howatt, 1410 46th ave. Fruit. 3342.

### A ROCKRIDGE HOME

Beautiful, large, attractive cement bungalow, 6 rooms and bkft. nook, gar.; wonderful view, east of College ave. 5466 Thomas st. By owner.

41—HOUSES FOR SALE—Continued

### A— $5700 Typical Piedmont Home In North Oakland

On a fine broad street surrounded by fine homes and waiting to make some woman supremely happy. There are six beautiful rooms and breakfast nook. Living room finished in French gray, well designed fireplace. Garage is separate with level runway. Close to S. F. transportation Come today if you want it. Terms like rent. Oakland 7011.

### A BARGAIN—PIEDMONT

1610 Grand ave., new 7 rooms, near new Key Route, cars, schools and stores. Open Thurs. Builder, 4324 Home st. Phone Pied. 8593R.

### A FORECLOSURE

$100 cash handles, 4 room rustic. Assume original contract and house is yours. 4566 E. 14th st.

### A HAPPY COMBINATION

Stucco, 6 room home, with 2 room apartm. addition, 2 baths, 2 kitchens, garage; splendid location, surrounded by new houses only, close to churches, schools and transportation. A home and an income as well. Call Mr. Shealey.

Shealey & Goard, Inc.
4800 E. 14th Street. Fruitvale 3490.

### A— 3 RM., LARGE LOT

Fruitvale—Lot 100 ft. on Brookdale Ave. near 35th Ave. fine dist. Look this up. Apply 3940 E. 14 st.

### A REWARD

To anyone who can show us in the Fruitvale district, a buy as good as the $4150, nearly new 5 rm. bungalow we offer for sale on terms in these columns.

FRED KAISER CO.
2685 Fruitvale Ave. Ftvl. 2984.

### A REAL BARGAIN

New 6 rms. and bkfst. room; strictly modern; wonderful view; car service 2 blocks. See owner at 2766 Kingsland ave. Phone Humboldt 2718

### ATTRACTIVE HOMES

2 new modest mansions, 6 and 7 rms. each, latest designs; everything complete; made of best material, by day's labor. We invite inspection by careful buyers. Best warm close in spot in Oakland. Price is right for homes of this class; s. w. cor. 9 ave. and E. 21 st Open 1 to 3, car F.

### A BARGAIN

Upper Fruitvale, 5-rooms, high basement cottage, $3500, terms. Call owner, 3024 Fruitvale ave. Ftvle. 800W.

### AAA— 10 ROOMS, $2000

Down, 4 blks. from Bway in restricted locality, fine for income, etc. Quick possession. Oak. 550 or Mer. 557.

### A— $300 DOWN, 4 ROOMS

Garage All oak floors, instant. heater, mag. bath, brk. nk., fireplace $3900. 1431 46th ave.

### A—8 Rooms Garage, $5650

Close to Park blvd. and Hampel; lot 40x125, bargain; must sell. Oak. 685 or Ftvl. 1377W.

### A—SUNNY FRUITVALE

New 5-r. garage; near 3 car lines, shopping district; oak floors, open fireplace, built-ins, inst. heater; $4200; $700 cash, $37.50 mo. A. J. Klinett. 4745 E 14th. Fruit. 5640.

### A— LEAVING SOON

I must sacrifice my home; 5 rooms, breakfast rm., hdwd. flrs., large laundry, gar., bsmt.; 1 blk. cars, 4 blks. S. P.; fine location for Dr.; best buy in Oakland. Jones, 5320 Fairfax ave. Fruit. 1790.

### A BARGAIN

### $4750; $500 Down, $40 Mo.

Beautiful cement bung.; hdwd. flrs.; built-ins; large yard; garage; 1 blk. to S. P. and school. Owner. 927 Ramona ave., Albany.

### A— $4300 ON TERMS

MELROSE HEIGHTS

5 rm. mod. bungalow, hdwd. flrs, and all built-ins, break. nook; restricted district; 5 min. walk S. P. and cars. This is a real bargain. E. E. Peter, 4764 E. 14 st. Ftvl. 3765. Open Sunday.

A BEAUTIFUL new home of 5 lovely rms., all latest features, hdw. floors, bkfst. nook. Instantaneous heater, shower, garage; restricted dist., close to cars. $4750. $475 down Lakeside 4253.

A 4RM. furn. house, full sized basement. Close to Park Blvd business district. Mer. 5380.

A 5-ROOM rustic house, located near Park blvd. Price $4750; cash, $750 $40 mo. See H. C. Stormer, 4016 Broadway. Piedmont 7611.

### ADAMS POINT

7 rooms, 3 bedrooms, enclosed sleeping porch, maid's room, furnace, heater, near Lakeview school. Principals only. Oak. 2556.

A bargain, cottage 4 rms., bath, gar., lot 50x100, bearing fruit trees, st. work paid, $2750, easy terms. Johnson, 3522 Hopkins.

### Attractive Stucco Bung.

By Owner.

5 large rms., reception hall, h. w. inlaid flrs., f. p., fine lawn, flowers, finest residential section E. Oakland, on 38 ave. car line, 3 blks. north Fthill. blvd., $4900; $1000 will handle. Principals only. 2016 38th ave. Frt. 1044J.

### A COZY BUNGALOW

East 17th st., close in; h. w. flrs., garage Like new, 4 yrs. old. Price only $4500. Easy terms. See Donaldson, 1100 East 14th st. Mer. 5200.

### A— LOOK! LOOK! LOOK

6-room corner bungalow, $5000. Only $200 cash, balance as rent. Lot 75x100, all fenced; garage, barn, chicken house, fruit trees. Move in at once. Discount for more cash. Owner, 4650 E. 14th street. (Open Sunday).

### A— PERALTA AVE.

Beautiful 5 rm. bung., large dining and living rm., 2 large bedrms., fireplace A very sunny home. Finest district. Lot 40x120, only $3800. Easy terms.

S. C. JOHNSON CO.
3221 Foothill Blvd. Open Sun.

### A— $200 DOWN, 5 ROOMS

Sleeping porch, garage, oak flrs., 1 blk. 14th ave. Only $4950. 1431 46th ave Fvale. 4068.

A BARGAIN in 3 rms., garage, nr. Fruitvale. Large lot 94x100; rm. for another house; street work in; only $2850; terms. 4800 East 14. Fruit. 3680.

### Bring $100 Cash

Bal. at rent; price $4500; oak flrs., 5 lrg. rms., lrg. lot and gar. I built 20 at once with ample finance, which has made it possible to sell at these prices and terms.

### Bear in Mind

this is a brand new dist.; elevated and close in; nr. cars and schools. They are selling fast, so hurry if you will pay rent to yourself.

R. E. PAUL
404 Tapscott Bldg.—O. 2287.

### Buy of Builder

5 r. rec. hall, br. nook, all oak floors, strictly modern, price $4500, small payment down, location near 138th ave.

CUMMINS & WHITE BUILDERS, cor. Durant ave. and East 14th st. Phone San Leandro 670.

The advt. that tells its story clearly brings fullest results.

41—HOUSES FOR SALE—Continued

## LAKESHORE HIGHLANDS
LOT 70 FT. FRONT
New charming English home, 1 blk. from school nr. local and S. F. cars. Finest construction, elegant interior, Tiffany walls, mahog. floors, liv. rm., 16x22; din. rm., richly unique, kitchen a revelation of convenience, break. or maid's rm., 3 large airy bed rms., 2 have dress. rms, with run. water, clos. galore, beau. tiled bath, shower, inst. water heater, furnace, orig fin. garage, basement. Most comp. home in Oak. Open daily 2 to 5. Very attractive price and terms, from owner and builder. Phone Lake. 10339. Located at 1037 Sunnyhills Rd.

## BY OWNER
8 room, semi-bungalow, frame; good condition, Lot 52x92; double garage; close to schools and transportation; $5000, terms. 3316 Laguna ave. Phone Fruitvale 1593J.

## BEAUTY. FURNISHED
Mod. 5-rm., in Fruitvale; comp. fur., piano, phono., $6500; $2500 cash. 2908 Brookdale ave.

## BBB— $4250; NR. LAKE
Modern 2 b. r. and b.fast nk. bung., 2 sty., gar. Mer. 551.

BUILDER will sac. Pied. bung. $7500. 71 Spring ave. Mer. 5416.

HAVENSCOURT home, fully furnished, close to everything, a sacrifice at $5000; terms. Ftvl. 7927 E. 14, owner.

## BY OWNER
Fully furn. 5-room home; piano inc., double gar.; near schools and transp.; must bee seen to be appreciated. 1068 68th ave. Elm. 2894.

## BARGAIN
Owner sick, must sell at once: 2 mod. bungs., 5 r. and 3 r. and garage; $500 down. Make offer. Call rear 2020 E. 26 st.

BIG HOME—LOW PRICE
Substantially built 12 rm. house, good dist., surrounded by fine homes; big level lot, basement, furnace; garage. Snap. $12,000.
Logan Realty Co. 219 Syndicate Bldg. Oak. 3316.

BY OWNER—Just completed, stucco house, 5 rms., brkfst. rm., bsmt., gar., large liv. rm. Plate glass. Hdw. F., attractive fix., paper; marine view; $6750. 777 Lerida ave., nr. Walla Vista. Pd. 7024W.

BY owner—1312 Carlton st. Berk.—New, 5 rms., bkft. nook, and 3-rm. house in rear; garage; lot 40x132½. Located in best res., near trains, cars and schools; $6000, $2600 down; easy terms.

BEAUTIFUL new 6 room home, hdwd. floors and all built-ins; garage, close to schools and transportation, $5250. 10% down; Merritt 2233, evenings.

## Corner Home—Broadmoor
Just completed by H. A. Brown in this beautiful restricted home community, charming Spanish type corner home of five rooms, on a large lot of 58 ft. frontage, one block to S. P. and near school and stores. Hardwood throughout, dining and living room gum finished, built-in buffet and book cases, Spanish tile fireplace. Entrance hall with direct communication with the bedrooms. Will have awnings and iron grill work around the balcony. Mosaic tile bathroom with every modern plumbing feature, tile sink, and too many other features to enumerate. You must see it yourself. Price $6250; $1000 cash to handle. Terms reasonable. We recommend this as the best buy in Broadmoor. Special showing Admission Day, Thursday and Sunday.
A. H. Breed and Sons
1108 The Oakland Bank Bldg. Oakland 467
or
Cor. East 14th St. and Broadmoor Blvd., San Leandro 169.

CORNER lot on 68th Ave., 100x129, 7 room house, adjoining school. Bargain. Terms or cash. Call 930 Union St.

## CLOSE-IN BUNGALOW
Spanish type, 5 rooms on a level lot, hardwood floors and all modern built-in conveniences. Automatic heater; garage. 3022 22nd avenue. Priced low at $5500 for quick sale. $750 cash; balance, $45 per month. See T. P. Mackin, with Thos. J. Thompson, 530-B 17th street, or phone Oak. 4420 for appointment. Take Hopkins street car.

COZY new 5-rm. bungalow, garage. $5000. $500 down. 2724 Pleasant st. 2 blocks E. Fruitvale ave. nr. School st. Fruit. 3680.

## CORNER DUPLEX
INCOME $92.50 MO.
Brand new, consisting of 4 rooms each and garages. Located in best rental district in Oakland near S. P. trains only few minutes from business center of Oakland. Priced for one week only, $7500. Bragg & Rockwell, 3017 Foothill Blvd. Fruit. 2859.

## CORNER HOME
With 4 b. r. and 2 garages, in lovely warm belt near cars and key line; reduced for quick sale. Oak. 550 or Mer. 557.

DO YOU WANT A REAL HOME? If you will take the time to look at this house and you appreciate a well-built stucco spanish type with every modern improvement, 5 rooms and breakfast room 8½ x 9 feet, hardwood floors in front and dining rooms, built in bath and shower, cement drive and floor in garage, the neighborhood best east of the lake; price $5900; $2500 will handle; no commission paid on this price. J. McFarland, 3805 E. 14th st.

## EXCEPTIONAL
Opportunity to secure attractive new bung.; fine district; near cars and schools; five large rooms, breakfast nook, beautiful plants and lawn; easy terms. Owner going east. Must be sold quickly. 1423 Excelsior ave.

## FIVE RM., $4150
TERMS.
Don't pass this because price is low; one of the best built homes we have offered; large liv. rm., tapestry paper, base plug, and attractive fireplace; A1 hdwd. floors thruout; 2 fine bed rms., large dining nk.; delightful kitchen; ample laundry; small bsmt., level lot; among nice homes; nr. cars, school and Fruitvale Ave.
FRED KAISER CO.
2685 Fruitvale Ave. Ftvl. 2964.

## FURNISHED 4 RM.
bungalow, good location, near stores, school and st. cars. Not new. Price $3500. See D. L. Smith, 2878 38th Ave.

## FOOTHILL BLVD.
6 rm. bung., gar. South exposure, nr. cars, schools, trains and stores.
ONLY $5850
4301 Foothill Blvd. Fruit. 3720.

## FURNISHED, $250
down, $35 mo. (everything goes). 2 bedrms., 3 yrs. old good condition, on fine st., nr. cars, S. P. HATHAWAY & GOLDING, 8652 E. 14th St.

41—HOUSES FOR SALE—Continued

## Havenscourt Bungalow
Beautiful airplane, 5 rms., bath, bk. nk., hdw. flrs. throughout, open fireplace, all built-ins. Must be seen to be appreciated. Owner, 2442 67 ave.

## HEART OF FRUITVALE
New 5 room bungalow Fruitvale. All modern, hdw. floors, instant heater, deep lot. $600.00. Easy payments. Owner, 3940 E. 14th st. Fruit. 142.

## HOME BEAUTIFUL
Close in on Excelsior avenue, two blocks from Key train, 7 wonderful rooms on one floor, less than one year old. Furnace, basement, inst. water heater, double garage; 80-ft. frontage. High and grammar schools within 2 blocks. Only $3500 handles bal $25 per mo. Ask for Mrs. Weatherhead.
Kaar-Goodin Co., 388 17 St.
Ph. Oak. 1424.

## Havenscourt. $500 Cash
Brand new up to minute 5-rm. bung. and gar.; full price $4950; close to S. P. and school. See it today.
4610 E. 14TH ST.
Fruitvale 2674.

HAVENSCOURT bargain of 5 rms. new and complete, hdw. floors and all built-in features, immediate possession. Only $5000, $500 down.
Shealey & Goard, Inc.
4800 East 14th. Fruit. 3490.
Open daily until 9 p. m.

HOUSE—4 rooms and sleeping pch. Lots 75x325. 3914 39th Ave.

## IN PIEDMONT
Near schools and car line; charming 6-room sunny cement bungalow, beautifully finished in gum and ivory; hardwood floors; special features; large breakfast room; one wall bed; basement, garage, a beauty. Only
$7800.00
RALPH A. KNAPP
774 17th street, near Franklin.

## INCOME $90 MO.
New duplex bungalow, Fruitvale, income $90 per month, $8500, terms arranged. May consider clear lot as first payment. Owner, 3940 E. 14th st.

## LAKE VIEW
6 rms., slp. porches, furnace, trees, lawn, shrub., heater, lot 50x100, close to all transportation, $7500, terms. Mer. 3902.

IF you want to buy or sell property call Elm. 1713.
5919 FOOTHILL BLVD.

## Lakeside---New
IN PIEDMONT
BY OWNER
7-room English bungalow type home; fine large sunny rooms, beautifully decorated; garage, laundry; an excellent, well built home in our best district. Half block to Grand cars; new Piedmont Key Rt. 2 blks.; good terms. No. 111 Dale ave., bet. Fairview and Nova drive. Open 2 to 5.

MUST MOVE TO SAN FRANCISCO. San Francisco school teacher, obliged by new ruling of school board to reside in the city, will sacrifice beautiful home; must move immediately and therefore will lease if necessary with privilege of buying. See my agent, G. P. Smith, 6682 E. 14th st.

## MOORISH TYPE
Restricted dist., $400 door way, interior polychromed in jade, opening on sunny patio, ending in Colonade, 6 rms., laund. upstairs, large cellar, garden, gar. Just fin., $10,000. Also one for $7500, with deep sunny back yard. Tel. mornings, Mer. 7443.

## MELROSE DISTRICT
At 2012 55th ave., close to Fairfax S. P. Modern 5 rm. stucco bungalow, garage, lawns. Priced right. Terms. E. Howatt 1410 46th ave. Fruit. 2342.

## MUST SELL, LAKE DIST.
Brand new cement 6 rm. bungalow, real home. Snap. Easy terms. E. J. HUGHES, 1530 Franklin. L. 2019.

## Modern 6-Room, $4750
In Broadmoor. Lot 50x145; $350 down, $45 per mo.
CUMMINS & WHITE,
Builders, cor. Durant ave. and East 14th st. San Leandro 610.

MYRTLE ST., 1519, nr. 16th st.—7 room cottage, modern, high basement; gas, elec., cheap for quick sale. Owner there 9 a. m. to 5 p. m.

MODERN 6 room stucco bungalow on 28th ave. Price $7500. Owner, phone Ftvl. 3051J

MOD. bung.; 5 large rms., brk. rm. and slp pch; high bsmt., garage; $6500, terms. 2200 39th ave.

## "NEW HOMES"
5 ROOMS, BREAKFAST NOOK, GARAGE; $750 CASH AND $47.50 PER MO. MUCH BETTER THAN PAYING RENT. SEE THESE! THEY ARE CLOSE IN.
A. B. HALL
310 13th st.

NEW modern 6 rm. house, gar. and handy workshop in rear, near car line and S. F. train. Price $5100, $2100, may remain with bank at 6%. House at 1815 90th Ave., E. Oak.

NEW 5 rm. rustic; large rm., bkfst. rm., lrg. garage; lot 40x110; modern thruout; $7500, terms. Deal with owner. 3030 60th ave.

NEW 5 room house. Lot 40x125. Located 1 blk. north of E. 14 st. Owner 1614 69 ave.

NEW 4 room rustic and garage $400 down; schools, st. cars and S. P. transportation, Seminary district. Phone San Leandro 29J.

NEAR University campus—6 room cottage in Berkeley, in very good condition. Phone Berkeley 8235W.

NEW honeymoon bung.; old ivory furn.; gar. Leav. Oak. Ftv. 395W.

NEW 5-room bungalow bet. 90 and 92 aves., on Holly st. See owner, 1445 92 ave E. 1046.

NEW 5 room bungalow, ½ block to car. No. 1448 74 ave., $200 cash, $40 a month. Phone Pied. 9263W.

OWNER must sacrifice 6 room modern bungalow located in best climate in Eastbay, near car line, school, S. P. train; 3 bedrooms, basement, garage, fruit trees, shrubbery, lot 60x160. Reas. terms. 94 Oak. Blvd.; or phone San L. 333J.

## Owner Must Sell
New 4 r. duplex bung., hard flrs., tiled bath, sink, built-ins; large gar., one block Hopkins car, 3575-3585 Lincoln ave. and E. 39 st. Ftvl. 1186.

## OWNER MOVING AWAY
Snap, mod. 5 rms., hdwd. flrs., brkfst. nook, laundry, gar., furn. for sale, sun., cor. Santa Rita. 2301 High st., Oak. Fruitvale 1005J.

## OWNER LEAVING CITY
5 rm. stucco bung., brk. rm. fur.; newly dec. and ptd., w. heater rear gar., 1 blk. from Lakeshore ave., 546 Kenmore ave. Lake. 6968. Price reduced for quick sale.

OWNER leaving city will sac. for quick sale beaut. 7 rm. mod. res., white enam. fin., fur., wat. heater, gar., view., Claremont dist., terms; Hum. 730 or O. 3335; 5560 Carlton.

PIEDMONT OWNER
Leaving town. Will sacrifice 8 rm. house, mod in every detail; large grounds, beautifully sit. Principals only. Pied. 8051.

# "SMALL HOUSE OFFERS EVERY COMFORT"

### "Conveniences of the Wall Bed"
By
D. M. CROOKS.

EDITOR'S NOTE: Each week there will appear on this page an article dealing with the properties of some commodity used in house construction.

Wall beds, or as they were called at one time, folding beds, have become almost a necessity in present-day home building.

Years ago the old folding bed was perhaps dangerous and people rightfully discredited the conveniences offered. This old type of bed was built with counterweights and many times, due to the misplacement of weight, the occupant was enclosed to remain there, due to the enormous weight of the counter-weights, until someone released them.

The new wall bed is so built with counter-springs and bracing, so that when the bed is let down it is impossible for it to again fold back to its upright position, unless lifted by someone, in fact, they are as safe as the ordinary stationary bed.

The convenience and economy of this type of bed has become almost a necessity in the building of our smaller houses today. Economy is perhaps the outstanding reason for their popularity. The time that a bedroom is actually used is limited, being but eight or ten hours out of each twenty-four. The average cost of building that bedroom would be not less than $800.00. It is here that the wall bed makes a big saving—it eliminates the need of building a bedroom, also the cost of its furnishings, to say nothing of the daily saving of housework for the housewife.

There are two sides of economy to consider; first perhaps the expense of building the bedroom, which on the average utilizes about 1200 square feet of floor space, and on the other hand the same conveniences may be had by enclosing the wall bed in a closet off some main room, using only on the average about 30 square feet. By direct comparison anyone can readily see the economical point of a bed closet.

Often times the home builder wishes to allow for an additional sleeping accommodation in addition to the regular sleeping quarters. This can be accomplished with very little expense by the addition of a all bed closet; thus affording economy, comfort and convenience.

These beds are usually on display both by the manufacturers and agents, and can be seen by demonstration before they are installed.

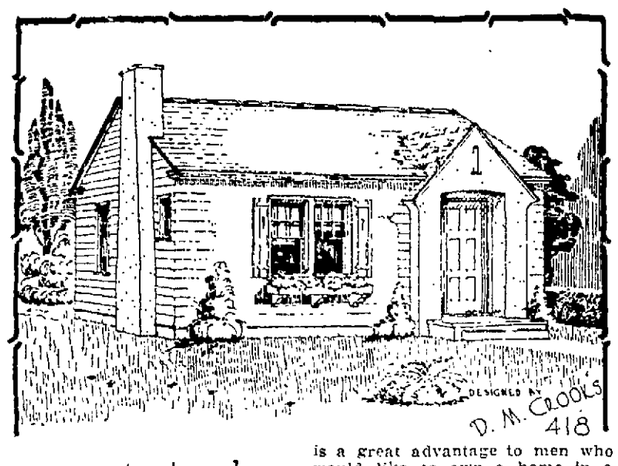


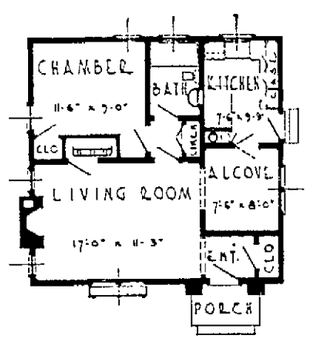


FLOOR PLAN
PLAN No 418

There is an existing demand for a sensible small home and the accompanying sketch has been made to satisfy this want. It is seldom, if ever, that one notices an arrangement with any more space provided for in such a small amount of floor area. Many people are looking for this very house to rent, and the person that owns a lot suitable for two of these little gems would create a constant income, should he build them.

This small house has all of the modern conveniences provided for in the larger types of homes. As planned, it is inexpensive to build and is within the reach of many who cannot afford a large home. There are realtors and landowners who will finance homes of this type at a small payment down and payments no greater than rent would amount to each month. This is a great advantage to men who would like to own a home in a district near their work.

A group of these homes arranged in a court would prove to be a wonderful source of income at no greater cost than an apartment house building. There would be fewer vacancies than in the larger building, as tenants with children would realize the advantage of a playground, so often refused apartment-house dwellers. In many of our large cities bungalow courts have become very popular, owing to the fact that they allow plenty of space between each apartment and plenty of room for children to romp without the constant fear of passing traffic. In some instances, a sandbox, slide and wading-pool have been placed in a central court.

It is needless to explain the many conveniences of this small plan, for anyone can see at a glance the many conveniences allowed for. The total over all dimensions of this plan are only 26 feet by 24 feet, yet the floor has been arranged in such a manner without crowding that it has the conveniences of a home twice its size.

In designing the exterior economy has been the main factor, yet beauty has not been forgotten. Flower boxes and shutters have been used to a very good advantage in beautifying the front and with the proper planting of flowers and shrubs this should be one of the most attractive small houses in any district.

EDITOR'S NOTE—The blue-prints and specifications on this home and other TRIBUNE plans are on display at the office of the designer, D. M. Crooks, 1761 Franklin Street, Oakland. Anyone interested in building is invited without obligation, to inspect the plans and to talk over their problems at any time in the above office. Any information may be obtained by phoning Lakeside 4736 or writing the designer.

### "Questions That Arise In Building"

Questions addressed to Mr. Crooks will appear the following week in this column with the answer. Readers are invited to ask any question with regard to building and if a written answer is desired, a self-addressed envelope should be enclosed and addressed to D. M. Crooks, 1761 Franklin Street, Oakland.

**Q.—We have just moved into our new home, and the fireplace smokes. How can this be remedied?**

A.—There are several things that cause a fireplace to smoke. First, if the brick and mortar are not completely dried out, the smoke will often become heavy and choke in the throat of the chimney and refuse to rise. The best way to relieve any fault in the fireplace is to obtain the services of a competent fireplace man, for the trouble may be caused by some faulty construction. The throat may be built too shallow or the flue may be too small.

**Q.—How can I build a deck roof that will be water-proof and not leak through into the room above?**

A.—The best way to build a small deck roof is to use a canvas decking. To build a good canvas deck use a thoroughly dried flooring as a base. While laying the flooring paint the tongue and groove with a heavy coat of lead and oil. Then after the floor is laid and scraped to take off all of the high edges and irregularities paint the whole surface with a good coat of lead and oil. While the lead and oil is still soft apply the canvas, using 16-ounce canvas. Allow this to set for several days and then proceed to paint the same as you would the ordinary floor, giving a good priming coat of oil and lead and then about three coats of good floor paint. For larger surfaces there are a number of ways of decking. Perhaps the best of these is to apply the regular paper and tar roof, and while the tar is still soft lay small sleepers at regular intervals and then cover these with slats or strips. This will allow walking on the roof without hurting it and at the same time allow the water to drain off to the best advantage.

# Building Trades

7B BUILDING MATERIAL

## $1294 Buys this home
Complete materials for this home—rough and finish lumber, doors, windows, hardware, paints, etc.—are all included in the one price, $1294.

Cutting and marking each piece of lumber according to specifications makes the erection cost of all National Factory-cut homes from 15% to 25% less than average.

*Write for FREE portfolio which shows many homes.*

National Mill & Lumber Co.
Sales Office
400-1 High Street,
Oakland, California.
Phone, Fruitvale 2380
NATIONAL FACTORY CUT HOMES 258

WE FACTORY-CUT TO YOUR PLANS

7B—PAINTING AND PAPERING

A-1 PAINTING, papering, $3 rm. up; work guar. Humboldt 2053.

AA—PAINTING, papering, tinting Best workmanship guar. M. 5551

A1 GOOD, reliable man. Mer. 2148.

A1 PAPERING, 40c roll Frt. 1514W.

A1 REL.; day; tools. Elm. 2524.

MARSHALL Ala. 3134 Int. and ext. painting, dec. Have your work done right.

NOW is the best time to paint your house, papering, tinting. Call Kennedy. Fruit. 1161W.

OLD-TIME PRICES—Expert paperhanging, tinting house painting; 15 years' success here. Wm MacDougall, 161 John St. Pied. 9568.

PAINTING and tinting. Jobbing a specialty. E. N. McCarty, Lake. 1566.

PAINTING, tinting, papering reas. Piedmont 1467W. 944 57th st.

PAINTING, tinting, $2 room up. Clean paint kitchens Lake 3990.

PAPERING, painting, neat, quick, satisfactory. Ph. Fruitvale 3801J.

PAPERING, 40c roll. Moran 564 6th st. Lakeside 1899.

PAINTING, papering. Merritt 5592.

ROOMS papered, $5 and up; also painting. Fruitvale 2619W.

7B PLUMBING.

NO job too small or large. L. 6495.

PLUMBING and jobbing. C. A. Buckles. Fruitvale 4741J.

PLUMBING, any kind. Mer. 4618.

7B DESIGNERS

Designer and Builder
Bungalows my specialty. Plans, estimates furnished. Ftvl. 5205W.

7B HARDWOOD FLOORS.

AA—Old floors made like new; flrs. sanded polished, stains removed. King, 2220 42nd ave Ftvl. 2369.

HDW. flrs. laid, old flrs. repaired, sanded, fin. Dean & Taylor, 2403 San Pablo. Lake. 1872.

Miyake Hdw. Flr. Co. Oak. 428 Pd. 1695
Floors laid, finished, elec. sanding, polishing; reas. 1st class work.

7B—CONTRACTORS, CARPENTERS

A— BUILD
Bungalows, flats apts. in great demand. We can make your money earn 20%. Plans, specifications, free. We furnish mon Phone. We call.
CALIF. BUILDERS CO.
1636 Franklin St. Oakland 72.

A-1 CEMENT WORK
Walks, steps, gar. found. P. 7594J

ANYTHING concrete. From bldg. excavating. "If it's concret, let Clipper do it." 351 12 st. Lakeside 6750.

ALTER, repair, remodel, sketches, estimates. Chas. L. Trow the square contractor. Merritt 2667.

A-1—Contractor, remod.; garages cem., carp. wk.; guar. Pied. 6877W

A-1 CARP., bldr., remod., repairs., lla. ins., reas. McCallum, L. 5267

AA—CARPENTER, builder, new or old, nothing too small. Pied. 5531.

A-1 Carpenter remod., gar., cem. wk., lla. insur Forbes, Lake 6568

A1 CONCRETE work. Thorn. 4213.

A—CEMENT work reas. Lake. 6631.

A—Carp., low price. 2326 Tel Lks 898

A CARP., shingler, repairs. O. 8976.

BUILDING PLANS
Plans drawn at a fixed rate.
EAST BAY PLANNERS.
306 14th st. Oak. 1205.

BUILDER, carpenter and jobber. 4209 Sutter St.; Ftvale. 4636J.

BUILDERS Jobbing. Pied. 2903J.

CARPTER, builder; remod. repairs, est. free. H. Glynn. Pied 6796W.

CARPENTER, roofs repaired remodeling specialty. F. 3741W.

CARPENTER, A1, cont. or day plans fur., jobbing reas. Pied. 2305W.

CARPENTERING, job work and remodeling. Fruitvale 3801J.

CARP., alter., repairs. Oak. 8591.

FINISHER, good, cabinet maker, wants steady position. Berkeley 3041J.

Why Not Build Apt. House?
If you have clear lot will finance entire cost of apt. house. Call Builders' Co., 1636 Franklin. Ok. 72

7B CHIMNEYS

CHIMNEYS, mantels. Ftvl. 299J.

7B SHINGLIN

BOWERS—25 yrs. exp., reshingling specialty; work guar.; liability carried 932 14th st. Oak. 4753.

SHINGLING, old wk. a spec. Elm. 2260 or Elm. 407. Elliott, Elliott.

7B—ROOFING, REPRNG., SHINGLNG

AA1 ROOF repair., reshingle, paint, Liability carried. Humboldt 2646.

A1 ROOF repairing and painting, reas. Granlund, Alameda 2389W.

AA1 ROOF repair., paint, reshingle; liability carried. Carl, Ala., 2843W.

F. C. Meyer, shingler, Glencourt 119.

H. J. EDWARDS—Reshingling and repairing roofs; 30 yrs. practice in Oak.; liability. O. 7246.

RESHINGLING, roofs repaired. Rednour, 410 Curtis. Thorn. 4372

SHINGLING contractors. Fields and McGuire. Lake. 1781 or Elm. 1068.

SANKEY and Ziera shinglers. Lakeside 3082. Pied. 6303J.

W. B. WRIGHT, shingler. Work guaranteed. Liab. carried. Fr. 2687J.

7B PLASTERERS

A. M. Hite & Co. Plasterers and chimney builders. Phone Oakland 8397.

PLASTERING and patching. Thorn. 1778.

7B MANTELS

MANTELS and chimneys built, repaired, guar. C. H. Prinz O. 9243.

# AND NOW SEE THIS DIRECTORY OF THE BUILDING TRADES AND MATERIALS

41—HOUSES FOR SALE—Continued

## PIEDMONT PICKUP
A rare bargain in 6 room house, three bedrooms; 3 blocks off Lakeshore. Easy terms. See us for Lake bargains.
Kaar-Goodin Co., 388 17 St.
Ph. Oak. 1424.

PIED. DIST.—Better than ordinary, new beaut. stucco bung., 5 lg. rms., R. cars, schools. 4470 Pleasant Valley Court. Pied. car A. Owner.

## PIEDMONT BARGAIN
5 rms., bkft. nook, up-to-the-minute, garage. Open for inspection Sun., Mon., Tues. from 11-3. 68 Portsmouth rd. Lake. 8291-5270.

PARK BLVD. dist.—6 r. bung., furnace, garage; nr. Key, schools; $1400 down. 4349 Evans av.; owner

## REAL BARGAIN
Mod. 7-rm. bung., gar., cor. lot, $5750, near Park blvd.
Mod. 8-rm., 5 rms. down, 3 rms. up; 2 bath rms., full bsmt; nr. Dim.; $5250.
New 5-rm., gar., $5250; near car line, school.
Small 2-rm., near Fruit. ave., $900, furnish.
All these can be sold with small payment down, bal. like rent. Dallendorfer, 2219 Hopkins st. Fruit. 4700.

## REDUCED AGAIN
2 houses, 1 4 rms., the other 3 rms., lot 50x106, st. improved; close to car and school. A little work and you have a real snap here. Price now $4000. Terms arranged. See today.
WM. H. PARKER, Realtor
2046 Hopkins St. Fruitvale 2083.

RESTRICTED Fruitvale district; nr. cars; 5-rm. stucco; garage; hdwd. flrs., built-ins; $5250; $250, bal. rent. Phone Fruitvale 3257J.

SHINGLED bungalow; 6 large rooms, garage, house in perfect condition, close to transportation, schools, stores and churches. This place being sacrificed for $4750. Must have $2000 cash. For further particulars call Frt. 4892.

## SPECIAL $100 DOWN
New Spanish 5 rm. and breakfast rm. bung.; hardwood floors throughout; st. work, sidewalk; also lawn. Restricted dist. Owner, 2766 Kingsland ave Fruitvale 2981.

## SAY—HOW'S THIS?
4-room house 100 feet north of E. 14th street; close in; Key lot 43 feet front. Only $3500, and $30 per month. See this today. Ruedy, 4650 E. 14th st. Ftvle. 520.

## Upper Piedmont
$750 DOWN
Beautiful sunny Spanish type bungalow; six large sunny rooms and brk. room, laundry, garage; extra big lot; near schools, car and Key Rt. Bring the family. 531 Moraga rd., 2 blks. above Highland. Open 2 to 5.

## WAR VETERAN
My new 5 rm. stucco bung., raised bedroom for basement, paneled dining room, new wrought iron fixtures, recess tub, everything the finest. In Havenscourt tract. Must sell. Owner, Mer. 403.

## YOUR CHOICE OF TWO
Artistic homes, Nos. 346-348 Santa Clara ave., at Crescent, near Lake., transp. and schools. New and modern; furnace, garage and everything. Must be sold this week and priced to sell. Open for inspection Sun., Mon., Tues., 10 to 5. For other appointments phone BAY CITIES REALTY CO., Berk. 2524, eve. Thornwall 995 or Berk. 3532W.

## $475 CASH
Brand new 5-room bungalow; large brk. nook, hardwood floors throughout, French doors, 2 bedrooms, pass hall, Roman bath and shower, magnificent floor, fireplace, bookcases, buffet, large kitchen, oodles of cupboard space, gas canopy, big laundry, inst. water heater, garage. Best location in East Oakland, adjoining Mills Gardens. DON'T MISS THIS OPPORTUNITY. Price $4750; $42.75 month, including interest. Take No. 8 car. E. E. Peter, 4764 E. 14th st.

41—HOUSES FOR SALE—Continued

## $250 DOWN
$3850, easy terms; new 4 rm. bung., 2 blks. E. 14th cars; stores and school. Hdw. flrs., fireplace, 2 large bed rooms, cabinet kitchen, attractive brk. nook, lot 35x100; garage See this today.
6664 E. 14TH ST.

## $3350; $200 CASH
New 4 rm. bungalow, all built-ins, breakfast nook; near S. P. local and street cars. 4764 East 14 st. Ftvl. 3765.

## $850, COMP. FURNISHED
New 5-rm. and break. nook; oak floors, double garage, large lot. On 68 ave., close to E. 14 st., schools and stores. Total price $4850, bal. as rent. 3812 E. 14th st., Oak.

## $100 DOWN
5 rms., 2 yrs. old, lot 50x150, street work in. $35 mo. including interest; chance fix up and make some money. HATHAWAY & GOLDING, 8652 E. 14th St.

## $3950; $100; $45 MO.
New 4 rm. bung., fruit trees, 6904 E. 14th or 4514 E. 14th.

## $350 DOWN
$45 per. mo. 6 rooms modern in Broadmoor, lot 50x145. CUMMINS & WHITE BUILDERS, cor. Durant ave. and East 14th st. San Leandro 610.

## 4TH AVE. DIST.
$5800—$1000, $50 per.; 5-rm. stucco bung., 2 years old; a real bargain; must hustle.
M. R. Silva
1811 Park blvd. Merritt 403.

## $4800, NEAR S. P., $4800
New 5 rm. and gar. at 1960 89 ave. Lot 40x120. See owner on prem.

## $250 DOWN
Balance like rent, new bungalow. 4169 Quigley st. Merritt 2447.

1035 22 st.—5-rm. cottage and laundry, fruit trees, large bsmt.; lot 50x125; near train, car.

## $3975; $400 Down, $40 Mo.
5-Rm. bung., nr. S. F trains and local cars; 1 blk. to school. A cozy little home with hdwd. flrs., fireplace, bookcases and other modern conveniences; lot 40x147. Don't let this opportunity slip by. Act now.
A. M. ASHLEY 6904 E. 14th street
4514 E. 14th street

3-ROOM house, garage, workshop, 2 lots on corner, all st. work in, gas, water, light, $2600. 3411 E. 8 st.

3 RM. bung., new hardwood floors, one block from E. 14th St. $2850—$200 down, $30 per mo. 8817 E. 14th. Elm. 3003.

5 RM. stucco bungalow, hdw. floors, fireplace, built-ins, good location, $4750, $500 down. Mrs. Johnson, 3522 Hopkins st.

5 RM. bungalow and garage, modern, $38; 3930 39th ave.

6 RM. NEWLY shingled bung. with brkfst. porch, inc. gar., shed, cement basement, fruit trees and berries Pied. 4185J.

7 ROOM rustic and shingle house. Hdwd floors, gar. Close to Key trains and cars. Terms. Pied. 2918W.

100 will read your "To Let" advt. to one who will see your sign.

41A HOUSES WANTED

## ATTENTION
Owners of homes in Piedmont, if you want to sell and want action consult us first, we have buyers waiting.
WM. W. BRADLEY
4080 Piedmont ave. Pied. 1810.

A SPECULATOR will pay cash for any Eastbay bargains Oak 287.

If you want quick action on your lot, house or business property, call us. Largest sales force east of Lake Merritt.
SHEALEY & GOARD INC.
4800 E. 14 st. Fruit. 2430.

3 TO 5 room house, must be reasonable. State price. Box M66009, Tribune.

41A HOUSES WANTED. Continued.

CASH for your bargain immediately. HENRY Z. JONES, Oakland 3430.

WANT a large 2-story house North Oakland. Box M55989, Tribune.

42 BUS PROPERTY FOR SALE.

## ADVICE
Buy a corner improved, paying $125 month, right in the heart of Oakland; in five years you will be rich. Price $7500.

## CLOSE-IN
$4750—Dwelling made over outside and inside, four blocks Oakland's business center. Will double in value soon. Frank J. Taylor, Phone Oak. 950. Henshaw bldg., 14th and Broadway.

A NEW store with 3 living rms.; also 4 rm., bath cottage on rear of lot. $7500, terms. Hopkins near 35 Ave. See Johnsons. 3522 Hopkins st.

## A SNAP
EAST 12TH STREET.
110 ft. corner on East 12th street; fine for oil station. C. H. Myers, 1530 Franklin st. Lakeside 2018 or Fruitvale 2655J.

## BROADWAY LOT
149x140
We have a wonderful lot on auto row to lease for long period; will base rental on very fair valuation. An excellent opportunity for construction of good income building. See Wm. A. Fears, with Myran Bros., Inc., 211-14 Tapscott Bldg., Lakeside 8400.

## BUSINESS FLATS, $8000
Nos. 1744-1746 5th Ave.
Business center at E. 18th and 5th ave.; 2 flats; wall beds; hdwd. fl., 2 garages; high basement; good store location; rents $90. Wm. H. Finch, 510 Syndicate Bldg.

## Hardware Bus. and Building
2 stores! 25 rm. flats. Building in fine shape, would cost $16,000 to build. Lot 50x30, worth $12,000. Stock and fixtures will invoice $7000. Estab. 15 yrs. Doing healthy bus. Owner retiring. Best business dist. In heart of Alameda. Price $19,500, worth $35,000. Good terms.
J. M. Lotta,
1916 Bwdy. O. 2287.

## Nos. 556-558 38th Street
Big Snap in Flats—$7500
Bet. Tel. and Grove and Key Route; h. w. f., rents $87; 3 garages. Wm. H. Finch, 510 Syndicate bldg.

## NEW BUNGALOW STORE
On car line. Ideal Lo. C. P. Eggleston. Fr. 2524.

## NON-RESIDENT OWNER
70 ft. corner on East 12th with modern bungalow. Fruitvale 2655J.

## ON PIEDMONT AVE.
2 fine corners in business district. Either can be handled for $7500 cash. These are both good bargains.
No telephone information. Call for appointment.
Kaar-Goodin Co., 388 17 St.
Ph. Oak. 1424.

## OWNER LEAVING EAST
By owner, Grove st., close in bus. cor., 2 stores and apts., inc. $200 mo., will sacrifice for quick sale, $16,500, $9500 cash. See Schmidt, 3649 Grove st.

## SAN PABLO AVE. IMPROVED CORNER
Size 125x128. Small income. Transfer corner to industrial district. Best buy in this big building section. Worth $100 per ft. Owner needs money. Bargain price for Sept., $60 per ft.
CHAS. M. WIGGIN
17th at Franklin.

## SACRIFICE
$3500 TOTAL PRICE.
50x150, must be sold. Small house. Right on East 12th. Terms arranged. C. H. Myers, 1530 Franklin St., Oakland. Lakeside 2018 or Fruitvale 2655J.

42—BUS. AND INCOME PROPERTY Continued

## THE MIRACLE MAN
(F. W. MIRACLE)
Has a bargain on the new E. 12th st. boulevard; 2 corners. Can show $10,000 profit in a short time on $10,000 cash investment. Immediate results to live investors. Submit offer for any part. Ruedys, 4650 E. 14th st. Fv. 520. (Open Sundays.)

## Telegraph Ave. Bargain
Beaut. 9 rm. home, oak flrs., fine shape all thru. Best buy on Teleg. at $12,500, terms, nr. 28th st.
M. Lotta,
404 Tapscott Bldg. O. 2287.

TWO beautiful new stores, fastest growing section Oakland; leased; income $150 monthly. Owner will sacrifice, $13,000. Phone Sutter 448, S. F.

## Your Opportunity To Own
A 13th street business lot 70x100, in the center of cross-city traffic between Broadway and Lake Merritt. For particulars see
RICHARD J. MONTGOMERY
4007 Telegraph ave., cor. 40th st.
Central Oakland.

23RD AVE. n. E. 14th—Fine business property, 50x150, with pair 6-rm. flats; space for store; bargain; $8750. Oak. 685 or Ftvl. 1377W.

60 ST., 1077—Corner, 2 apts. and duplex; 1 blk. San Pablo. Owner.

100 FT. corner on East 12th st. Small house in rear; $1000 down. Fruitvale 2655J.

100 will read your "To Let" advt. to one who will see your sign.

43 FLATS AND APTS FOR SALE.

## A FLAT
4 rms., bath, rustic cottage. Lot 50x90, nr. K car and Mills college; price $2250 for quick sale. P. L. Ftvle. 3031W.

## APARTMENT, FLATS
Income $200- $19,000; good location near lake. Merritt 4433.

FINE 3 apt. nr. east of lake. Inc. $120 mo.; $9000, terms. 6%. See owner, 926 E. 17 st.

## FLATS—2 FOURS
4TH AVE. HEIGHTS
Park blvd., close to Key, high class; wonderful view. A real home with an income. Tomlinson, owner, 3778 Park blvd.

LARGE COLONIAL HOUSE—Hdwd. flrs., built-ins; large lot; nr. Teleg. Close in; can easily be converted into flats; $7600, $1400 cash. J. B. Johnson Co., 3416 Telegraph.

NEW pair flats, 5 rms. each. Overlooking Lake Merritt on east side; unexcelled view. A snap for $13,500. Owner. Mer. 3360.

## Want $2640 Income???
On an investment of $7500, netting over 18%—and from a day labor built and finished bldg., which will stand ACID test inspection. Truly a life income here. Lot 50x150 in warm belt above Lake; bus. center; cars and Key line; room for addn. imp.; an all sun exposure. Many other valuable features. Think 5 yrs. hence and you'll act today.
HOLCOMB REALTY CO.,
The Oak. Bank Bldg. or Mer. 557.

## 10 MINUTES WALK
To City Hall; sunny corner, 50x75; 10 rms. apts., furn.; gar.; basement; $7500. Income 17%. $1500 cash. Apply owner, 790 18th st.

$2800 buys 9 apts.; rent $100, lease; 3 gar.; clears $140; terms;

47 **PIEDMONT**

HOMES IN PIEDMONT
Large list to choose from. We specialize in this district. Save time, consult us first.
WM. W. BRADLEY
4080 Piedmont ave. Pied. 1810.

47 **ALAMEDA**

BY OWNER
I must sacrifice my attractive 7-room home on one of Alameda's most beautiful avenues. Hardwood floors throughout, double garage, furnace, inst. hot water, $7000. Terms if desired. Phone Ala. 3086. Sundays and evenings.

$3650—$500 DOWN, $35 per month, cottage of 5 rooms, close to station; lot 38x140.
$4000—$500 down, $45 per month cottage of 5 rooms and garage, can be bought furnished.
$5000—$500 down, $45 per month, bungalow of 5 rooms, hardwood floors living room and dining room, double garage.
ADAMS
2326 Santa Clara Ave.
Phone Ala. 2182. Open Sundays.

**CONTRA COSTA**

LOTS and homes in Orinda valley. Prices low, easy terms. Phone for information. Owner, Lake. 8700.

50—STOCKS, BONDS, INVESTMENTS

HAVE YOU A CLEAR LOT?
Let us show you how to make money. Fruitvale 5890.

INVESTMENT
Should be carefully investigated, especially by those who are in need of saving part of their earnings for the future. We are selling a limited amount of stock in blocks of not less than $100. Have paid quarterly dividends, secured by every high class real estate. For further information address or call Rose Baking Co., 22nd and Myrtle st.

50A—STOCKS, BONDS, ETC., WN'TD

INVENTOR needs capital for auto safety device. Box M56826, Trib.

52 **MONEY LOANED**

FLAT, installment, building loans. First and second mtgs. at 6% and 7%. F. F. Porter Co., 411 15th st.

ANY amount your local company; 7% Oakland Mortgage and Finance Co. room 1108, Easton bldg., Oakland.

BUILDING loans. Full cost of bldg. See my plan. Contractors note. C. B. DEUBLE. 386 15th st. Oak. 657.

AA— PROMPT SERVICE
On loans to home builders or contractors. One financing during life of loan. Pays off in 120 payments or may be paid in full any time. Building loan associations represented by us pay 6%. Write for folders giving information.
BUILDING LOAN & FINANCE CO.
1330 Webster street. Oakland 6293

A— MONEY TO LOAN
California Mutual Building and Loan Ass'n.
390 17th st., at Franklin
Phone Oakland 2108.

A.V.LONG LOANS ON real estate. Largest and OLDEST ESTABLISHED CLIENTAGE IN OAKLAND 1436 Franklin.

ANY AMOUNT—AT ONCE ON IMPROVED REAL ESTATE
Wells Bros.
7TH FL. OAKLAND BANK BLDG.

FOR LOANS CALL ON
JAS. S. NANSMITH
103 BACON BUILDING.

FLAT LOANS—QUICK ACTION
R. B. VINSON
400 SYNDICATE BLDG. OAK. 5942

KOENIG & KROLL
Established 1879.
Loans on real estate. Contracts bought. Room 202, Bank of Italy bldg. Phone Oakland 258

LOANS—Flat installment and building; 6 and 7%. Camp Badger Co., Thayer Bldg., Oak. 1371.

MONEY TO LOAN
On approved real estate, construction loans or cash loans. Send or call for our folder.
GUARANTY
BUILDING & LOAN ASSOCIATION
1632 Franklin st. at 17th.
Telephone Oak. 1133.

PLENTY of 2nd mtge. money. B. G. Ensign, Federal Realty bldg.

PLENTY of 2nd mtge. money. B. G. Ensign, Fed. Rlty bldg.

WILL HANDLE your 2nd deed of trust, approx. discount 15%. Call 132 Wildwood, after 3 p. m.

52A—MONEY WANTD. ON REALTY

HIGH class 1st deed of trust loans secured by A-1 close in properties, 50% valuations, no expense or trouble to lenders; want $5000, 3 for $1500 ea., others to suit; A-1 2nd mtgs. for sale, 20% discount. Fru. 519.

WANT $4500 on new house in Alma ave., value $9000 (and others.) Blodgett, Fruit. 142.

$1000 installment loan payable $25 month or more. First trust deed. Box E20261 Tribune

$12,000—New apts. just completed. Box M67009, Tribune.

WE CAN place on first deeds of trust $1500 and $2500 loans at 6½% for 3 years. Interest payable quarterly; 1-3 value Oakland income property. J. W. Scott, 3518 E. 14 st. Frvl. 4103.

WANTED—First loan on 6-rm. bungalow in restricted Lakeshore district; best location; just completed. Mr. Billman, Oak. 5317.

$5000—2 yrs., 7% flat, on new Lake dist. residence. Cords, 2270 Telegraph. Lake 3190.

$4000 1st d. of t., close in. Call Fruit. 6066M. Prin. only.

54—MONEY LOANED ON PERSONAL PROPERTY, SALARIES, AUTOS.

AUTO LOANS Contracts Purchased, OR REFINANCED TO REDUCE PAYMENTS; MONEY ADVANCED; PAY AS YOU RIDE. LOWEST RATES; QUICK SERVICE; STRICTLY CONFIDENTIAL.
UNITED FINANCE CO.
2015 BDWY. PH. OAK. 1596.
OLDEST FINANCE CO. IN OAK.

AUTO LOANS
Contracts refinanced. Money advanced on your car. Pay while you ride. Reasonable terms. Prompt service. J. H. Barter, 3545 East 14th st. Fruitvale 6000.

AUTO LOANS
Contracts Refinanced.
Pac. Auto Exch., 2519 Bdwy.

DO YOU NEED CASH?
No long-drawn investigation; bring car, and money is yours; charges low; service good; also money advanced while car is being sold if desired, or will buy your equity. See us before you sell.
JOHNSTON LOAN & FINANCE CO.
2323-2329 BROADWAY. OAK. 1614.

QUICK MONEY—$15 to $100. Anyone steadily employed without endorsers or publicity. 819 Chronicle bldg., 690 Market, S. F.

There is just one right word for every case. Use that word in your advertising.

54—MONEY LOANED ON PERSONAL PROPERTY, SALARIES, AUTOS. Continued.

Auto Loans
THE THOS. CARNEY CO., 23d and Webster sts., Oakland WILL RE-FINANCE YOUR CONTRACT, PAY UP PRESENT BALANCE AND REDUCE PAYMENTS.
Bring your finance troubles to us. We pay up finance companies, banks and dealers, any amount anywhere, and make things easier. Re-pay us by small monthly installments on new contract.
Immediate service; no red tape. Strictly confidential, and YOU DRIVE YOUR CAR. Largest finance company in bay district.
Open Evenings.
Thos. Carney Company
23rd and Webster Sts.

LOANS — $10 to $50; confidential. 305 1st National Bank bldg.

MONEY to loan on used cars. 260 12th st. Oak. 8954.

THE San Francisco Remedial Loan Association, 932 Mission st., cor. Mint ave., opposite U. S. Mint. Phone Kearney 5349. Money to loan on pledges and diamonds, watches, jewelry and other articles of value at 1 per cent per mo. Money to loan chattles, consisting of household effects, furniture, pianos, etc., at 1 per cent a month on unpaid balance, 5 per cent fee. Transactions held confidential. Chattel loans also made in Oakland, Alameda and Berkeley.

MONEY LOANED ON DIAMONDS AND JEWELRY.

AT California's largest pawnbrokers
DIAMONDS JEWELRY MONEY CALIFORNIA LOAN OFFICE LOANED WATCHES FURS
835 BROADWAY OAKLAND CAL.

55 **HOTELS—APTS**
FOR SALE OR LEASE.
One line, one month, $4.00.

A 6 ROOM house, 1 block Key Route Inn in 4 apts., $500, ½ down, rent $40. F. H. Lee, 1740 Franklin.

LEASE a 12 room house 20th and Franklin, 6 rooms of furniture for sale at a bargain. F. H. Lee, 1740 Franklin.

13 ROOM house, 1 bl. Hotel Oakland, rent $60, 3 yr. lease, good income, newly painted and papered. Box M11428, Tribune.

8 ROOMS, furnished for housekeeping. Cheap for cash. 595 8th st.

55A—HOTEL APTS. WANTED

WANTED—To lease on or before Jan. 1, hotel or apt. house in Oakland, unfur. or partly fur., centrally loc. Must be in good condition. Box M51248, Trib.

56 **BUSINESS OPP**
Advertising grouped by business as shown by first word.
One line, one month, $4.00.

AUTO—PARTNER—I want a steady reliable man in my AUTO IGNITION SHOP, exper. not as important as willingness to learn; come in on trial till satisfied we can clear $50 week each; only $150 cash required; meet owner 1440 Bdwy., room 807, OAKLAND.

AUTO shop partner, letter of ref. and can start work at once, plenty of work. Some cash req. Mr. Helm, 408 12th st., rm. 202.

AUTO painter; take charge old estab. shop on 80% commis basis; $150 invest. Box 56299 Tribune.

Candies, Cigars, Soft Drinks
Very profitable little business; loc. in Berkeley near S. P. station; clearing over $100 mo. Well stocked with cigars, tobaccos, candies, magazines, etc.; fine fixts.; 3 r. apt., bath; $500 handles this bargain. SPARBER & CO., r. 807, 1440 Broadway.

CANDY, fountain, lunch and cigar business. Poor health compels me to sacrifice my high class store. Owner, 1201 J St., Sacramento.

CANDY—A going candy and ice cream business, close in on main st. Trade or sale $3000 clear. Chesney, 521 17 st.

CIGAR STAND, Broadway—Suit one party to clear $6 day; $150 handles. 472 19th st.

CIGAR and confectionery store at S. P. station and near school. Can live in rear. Call Berk. 1114W.

DANCING opportunity for couple (experienced) as will lease for long term entire bldg. with small and large halls, aparts, etc.; close to S. P. and Key and car lines and big bus. center. 738 The Oak. Bank bldg or Mer. 557.

FOR SALE—Garage and machine, good highway location, very reasonable. Long lease. East Side Samuelson Garage, Alum Rock and capitol ave., San Jose.

Grocery Business, Gilt Edge
Loc. on corner best residential district of Oakland; average sales $100 day; carries strictly first class line groceries, bakery goods, fruits, etc.; no cutting in prices. Old estab. trade; fine living rms. $2500 handles or invoice. SPARBER & CO., r. 807, 1440 Broadway

GROCERY, Confectionery, Apt. H'se loc.; low rent, lease; clean stock; small amt. cash, terms. Mr. Morrison, 5019 E. 14th street.

GROCERY and gen. mdse.; good location; low rent; long lease. Box M67125, Trib.

GROC., candy, ice cream and cigars, 3 liv. rooms, bath, garage; if interested phone Oak. 6961.

GARAGE and driving work invt. Take care 2-10 p. m. 2241 Tel.

LAUNDRY route, well established. Your chance. Elmhurst 2201.

OIL station-machine shop. Exceptional location. Long lease, low rent. Marshall & Burks, 1725 Webster. Oak. 8262

POOL ROOM, OAKLAND
Gilt edge business, clearing $100-$500 mo.; well stocked, all kinds of cigars, tobaccos, candies, soft drinks; mod. equipment incl 4 run-way pool tables; best transient loc. in Oakland; very low rent; good lease. Partnership disagreement; your opportunity. Price $4000. SPARBER & CO., r. 807, 1440 Brdwy.

RESTAURANT — Established business; 8 stools, 2 tables. Price reasonable. 4347 E. 14 st.

REAL ESTATE and insurance business. Call mornings. Merritt 3274.

RESTAURANT by owner. 2007 Grove

SCHOOL STORE, handling candies and light groceries: rent $20, includ. 3 rm. apt. and bath; $350 handles. 408 12th st., rm. 202.

STORE, 2 living rooms, garage. Full price $750. 3500 Maple Ave. G car.

100 will read your "To Let" advt. to one who will see your sign.

56A—BUSINESS OPPOR. WANTED

HAVE $250 to invest with services. Am high grad. and willing worker. Prefer mechanical line; 128 13th st., Oakland.

60 **MISCELLANEOUS**
FOR SALE.
Advertising grouped by location as shown by the first word.
One line, one month, $4.00.

BARRELS—1241 7 st.

60 **MISCELLANEOUS** 60 **MISCELLANEOUS**

New Lumber Yard moving out.

Prices cut in half---only a few days left to move 1½ million feet. See the lumber for yourself. See the prices. Look at the grade. Our lumber speaks for itself.

New lumber as low as $10.00 per thousand---you can't afford to wait!

Must move, sell or burn our storage yard on the west side of San Pablo in the next 2 days.

Buy now, build and make money.

DOLAN BROS. WRECKING CO.

ON SAN PABLO AVE., BET. 29TH and 30TH STS.
OAKLAND, CALIFORNIA
NOT CONNECTED WITH ANY OTHER ADDRESS IN OAKLAND.

60—MISCELLANEOUS FOR SALE Continued

BICYCLES—Dayton, Pierce, Ranger and Iver Johnson; new, used; $10 up repair wheel goods. Terms. E. C. Harrell, 2014 Teleg. L. 6021.

BARRELS, KEGS, TANKS
McGuire & Co., Emeryville. Pied. 725

BUGGY, baby ivory reed, reversible, clean upholstering, $15. Phone Lakeside 4619.

BABY buggy, worth $75, sell for $25, just like new, reversible. 818 4th ave., East Oakland.

BUGGY, baby; good condition; baby bed, good condition. Lake. 1969.

CEMENT TRAYS, $6.50
Copper coil heaters, $9.50; cement closet comb., $19.50. Gus Thaler, ...

BARRELS, etc., 1108 23 av. 10-7:30.

COW manure. Lakeside 3527.

DOORS, SASH, GLAZING
French doors, 10 lt., $4.75 ea.; 8 lt., marg., $6; screen doors with hardware, $3.60; special on redwood garage doors; all 1st class quality material. Estimates furnished. Kavanagh Bros., 1151 E. 12th st. Mer. 4107.

DRESS, new tailored, cheap; size 36. Lakeside 1969.

COSTUMES, beautiful hand made street and evening; reas.; open Monday and thereafter 5802 Dover

GRAPE JUICE; pure. 5541 Claremont. Hum. 2910.

LUMBER SPECIALS
Priced Low To Move
About 200,000 feet of the following stock that is piled outside, must be moved before the rains:
1x3 T. and G. flooring at....$22.50
1x4 T. and G. flooring at....$32.50
⅝x4 T. and G. ceiling at.....$22.50
1x4 T. and G. ceiling at.....$22.50
1x8-10-12 K. D. op. s 4 s at..$45.00
This is all off grade stock, but good for 2nd class construction. The s 4 s stock is especially good for shelving or any finish that does not have to be 1st class.
MELROSE LUMBER CO.
1257 46th ave.

LUMBER 1x4 rwd. T.&G., $35 m; 1x4 flooring, $35; 1x8 rustic, $35; 1x10 cove rwd. rustic, $10; 2x3 to 2x12 dimension $25; material for 10x16 garage, $37.50.
Rischmuller Lumber Co.
7919 E. 14 St. Elm. 1716.

MANURE, 50c sack, fresh lawn seeds, good shrubs. Ashby Nursery, 2906 Ellsworth. Berk. 1476.

MILL blocks, heavy, $7 cd. Ala. 4462.

PIANO, deer heads, dress form. 240 Wayne ave.

SEWING MACHINE SALE
7 dropheads $10; 47 mchs., $5 to $38. Sewing Mch. Storage Co., 623 14 st.

SASH and doors. Kavanagh Bros., 1151 E. 12th st. Mer. 4107.

SEWING machs, $5 up, rented, repaired. Frv. 5399-3824 and 9251 E. 14

SEWING mchs. $6 up. Supplies, repair work. 1606 Clay. L. 7008

SAFE, 2nd-hand, Box M56815, Trib.

SINGER, good $10. 614 14 st.

WALLPAPER—Fifty per cent discount. Expert paper hanging reasonable. Ethell Wallpaper Co., 469 Hobart st., near Broadway. Day phone Oak. 718. Evening Oak. 5773

WINKING, Blinking Moon. N. Y. latest hit, waltz song. Sherman-Clay.

100 will read your "To Let" advt. to one who will see your sign.

60A—MISCELLANEOUS WANTED.

AA—CLOTHING BOUGHT
$7 to $30 for men's suits, ladies' clothing, guns, jewelry. Call any time. Golden West Clothing Co., 539 8th st., near Clay. Lake. 4185.

BOOKS and libraries, every description, bought. Liberal prices, prompt removal. Franklin Book Shop, 376 15th st.; phone Oak. 4433

BOOKS BOUGHT. Hardy, Lake. 7559.

BUY anything. Will call. O. 6731.

HIGHEST prices paid for diamonds, old gold. 1332 Bdwy, at 14th.

MEN'S second hand clothes. Lakeside 4587. 711 Clay st.

62 **BUS. EQUIPMENT TYPEWRITERS ETC.**
FOR SALE—REPAIR.

BOOKKEEPING machine, Burroughs, slightly used. 239 Bacon Bldg.

CASH REGISTERS, SCALES, ETC. 384 12th street. Oakland 70.

The advt. that tells its story clearly brings fullest results.

62—BUS. EQUIPMENT FOR SALE Continued

CASH REGISTER, adding and calculating machine, showcase, wall case; meat slicer; safe. Cheap. 612 5th street.

DENTIST CHAIR and other equip. Doctor's sanitary cabinet; 1-6 h. p. elec. motor, very reasonable. Phone ... la 3086 or Ala. 2182.

DESKS Roll Top, $27. Flat Top, $12.50. 516 13th street.

DESKS, roll top, flat; typewriter, files used. 1529 Webster

EMERYVILLE show case factory. 947 Angar st. Piedmont 8066J.

PAINTING equip. $75. Oak. 5981.

STORE office fixt. H.M.B., 735 12 st.

RANGES, good as new. Two Vulcan, suitable for restaurant use. See Mr. H. Booker, care Woolworth Co., 1115 Wash. st.

SCALES All bargains, easy terms. Rebuilt Dayton Angldile Toledo scales. 324 12th st., opp. Stadium Garage. S. & F. R. Gray.

TYPEWRITERS RENTED — Factory rebuilts, all makes, sold $5 month up. Bay City Typewriter Co., 1524 Franklin. Oak. 4993

SODA fountains, equip. 481 7 st.

TYPEWRITERS sold, rented repaired, inspected, exchanged; complete service of every kind for typewriter users. Remington Typewriter Co., 317 13 st.; O. 8541.

TYPEWRITERS, large selection, all makes, used rebuilt; easy terms. We rent, repair. Oakland Typewriter Exch., 581 16th st. O. 5219.

UNDERWOODS
And all other makes rented.
1 MO. $3; 2 MO. $5.50; 3 MO. $7.50
All late model machines.
ALSO SOLD $5 MONTHLY.
Initial rent applied if purchased.
TYPEWRITER GUY.
Oak. 9264. Cor. 15th and Franklin

100 will read your "To Let" advt. to one who will see your sign.

63 **MACHINERY**

"TWO 30" square shears for sale. Apply Hammer-Bray Co., 26th ave. and East 12th st.

65 **HOUSEHOLD GDS**
FOR SALE—REPAIR.
Advertising grouped by location as shown by the first word.
One line, one month, $4.00.

ANTIQUES In Furniture, Brasses and Sheffield Plate. Campbell Antique Shoppe, 4131 Piedmont Ave., Oak. Hum. 824.

BEDROOM set and buffet, modern, wal., F. O. din. set and liby. table. Cheap, quick sale. 710 Brockhurst nr. 32d and Grove.

B 4 U buy get our prices. Chestflds. and rep. Christiansen Uph. Co., 2621 San Pablo. L. 5440.

BEDS, springs, pillows, new mattresses at factory; also remade. Stromgren & Son, 832 27 st. O. 3341

BED SPRING, wall bed, camp bed, stove. 2717 35th Ave.

COAL RANGE incinerator; dining set, kitch. cabinet. 1182 74th ave.

CHESTERFIELD, 2 piece, 8x10 Axminster rug. 3540 Wilson Ave.

CHESTERFIELD, small mohair taupe, $80. 875 31st st.; Pied. 3225.

CLEANER—Eureka, good. M. 4280.

DINING room set, gas stove, combination and hot water heater, baby buggy, wicker sulky, like new, reasonable. 791 8th st.

DINING rm. set, oak, extension table new gate-leg, breakfast set. Pied. 4318J.

DAVENPORT bed, genuine leather, $25. 1710 Harmon st., Berk.

DIN. SET, $19.50. 2017 S. Pablo. L. 2172.

Emenel FURNITURE
Our prices are right. MacNaughton & Leon. Lake. 1273.

FURNITURE—We specialize in furnishing homes completely with fine furniture at moderate prices. You are always welcome to come in and look around. Used furniture taken in exchange.
OPEN EVENINGS.
LAFFERTY'S
2148 Telegraph ave. Lake. 2428.

FURNITURE (new) and rugs for sale, reasonable. 621 Venice Court, San Leandro or Box M66156, Trib.

FURNITURE-RUGS.
Thousands of satisfied customers. W. H. Edwards & Son, 437 20 st.

65—HOUSEHOLD GDS. FOR SALE Continued

DISHES, cooking utensils. 591 7 st.

FURNITURE, rugs, linoleum, guaranteed saving to you because of low rent; terms if desired. E. Bercovich & Son, 531 8th st.

FURNITURE, new and second hand, cheap. W. J. Daly, 1300 E. 14th st.

FURNITURE—Big lot, 735 12th St.

FURNITURE 6 rms. 1410 West.

MATTRESSES, 40 lb. floss felt $14.95; 40 lb. cotton $8.95; also remade; day serv. 569 16th st. Lake. 6086

RUGS A new store at 138 14 st. E. B. Taylor—Rug Merchant

STOVE — Wedgewood combination, Garland water heater, cheap. 106 W. 11 st.

STOVE, Wedgewood, wood and coal, good as new, $30. 710 Pacific ave., Alameda.

TABLE, library, fummed oak, leather gent's rocker, 8.3x10.6 rug; several small rugs. All in A-1 condition. 291 Adams St.

WASHER "Easy" El. Vac.
Just new, best const. extra heavy copper tub, 4332 Leach ave., E car, out Park Blvd. to Wellington, then 1 blk. W.

WALL bed, new type; inexpensive; installed without alterations. Marshall & Stearns. Show room, 1152 Phelan Bldg. Douglas 348. Oakland 411 19th St. Oak. 1236

65A—HOUSEHOLD GOODS WANTED

AT DAVID BERCOVICH'S you get more for your furniture and household goods than you get elsewhere. 1007 Clay. Oak. 520

A BETTER price paid for furn., household goods pianos, rugs, antiques; courteous treatment. W. H. Edwards & Sons; Lake. 5053.

A LADY wants furniture, rugs, etc. for apt. Any quantity. L. 8466.

BEST PRICES for furniture and junk. 5820 College. Humboldt 363.

BEST prices for furn., rugs. L. 5215

CARPETS AND RUGS
Bought at high prices. Oakland 5150

CASH paid for furniture and junk. Call anywhere. Piedmont 3680J.

GROTE rugs, top prices. Buys your furn. 1808 S. Pab. L.4929

INDEPENDENT pays more for furn. and household goods. Lake. 3038.

SETTEE, small, for hall, wicker or other. O. 4306

We buy used furniture.
Most people say we pay more.
Robinson Auction Studio
564 18th st. Oak. 3363

100 will read your "To Let" advt. to one who will see your sign.

66 **MUSICAL INSTR.**
FOR SALE—REPAIRED
Advertising grouped by article as shown by first word.
One line, one month, $4.00.

ASK AT BREUNER'S PIANO DEPARTMENT
Before you buy any piano, investigate our pianos and prices. Standard pianos at factory prices, a real saving. 68 years of service in Oakland assures you of this. Nice upright used piano, standard key board. Just the thing for a beginner, only $85.00, easy terms.
Breuner's
"Everything for the Home."
Clay at 15th Street.

ALL real fine bargains in used pianos, Wissner, Mason & Hamlin, Knabe, Sohmer, Wheelock and others to be sacrificed. We need the room for new goods. Come in and look these over before buying your piano. Merrill & Merrill, 417 19th st.

AT WILKINSON'S you talk only with piano experts, not salesmen who may have been selling washing machines previously.

A LARGE Factory with immense capital is behind this enterprise. WILKINSON'S.

BUNGALOW Grand, used 8 mo., $300 can be saved. Pay balance of contract $10 a mo. Hauschildt, 1715 Telegraph.

BIG removal sale. We soon move to our larger permanent location. WILKINSON'S.

BRING the family down at night. WILKINSON'S.

CASH paid for pianos, phonos. Phone Oak. 1468; free appraisal.

Dandy upright piano. Just the thing for a beginner, only $85, easy terms at
Breuner's
15th and Clay.

FOR rent pianos, players. Paige Piano Co., 1414 Jefferson.

DRMS., mus. inst. bght., sold, exch. Vanodren reeds, violin strings. Exp. repairs all inst. O'Malley's Drum Shop, rm. 206-7 Lurie bldg.

EMERSON piano, fine condition, $245; worth double, terms. Hauschildt, 1715 Telegraph.

EVERY piano strictly standard make. WILKINSON'S.

FOUR years to pay for pianos. Others offer only two years. WILKINSON'S.

FREE $20 Duet bench with every piano. WILKINSON'S.

FREE delivery on pianos. WILKINSON'S, 2274 Telegraph.

GRAND piano, new, at $387 f. o. b. Merrill & Merrill, 417 19th st.

IN the North I have built a wonderful business. My economical distribution system did it. I am making Oakland my headquarters. With your help Oakland will have a real big piano business, selling pianos by the direct Factory system. WILKINSON'S.

I REALIZE I must fight for business. I realize that the older firms here will get your business unless I offer bigger values. I do, and better terms. I deserve the business. LEONARD A. WILKINSON, Factory Representative.

IT IS well worth your while to come a little further. We know this location is poor but it was only temporary and we will make it worth your while to come. WILKINSON'S.

KIMBALL Player, 30 rolls.... $285
Player, mahog., 24 rolls...... $195
Practice piano................ $ 90
Bungalow piano, like new....$115
Victor, $150 console.......... $ 62
Edison $175 model ............$69
PIANOS, used, $85 up;
PLAYER PIANOS, used, $175 up;
PHONOGRAPHS, used, $30 up;
All guaranteed, like new, terms.
Big stock to select from.
Pianos to rent, $2 month up.
USED PIANO EXCHANGE
1710 San Pablo. Open evenings.

LAUTER player piano, like new, reduced $400; easy terms. 575 14 st.

MAKE the terms to suit yourself. We are not after the money. A term sale is as good as cash. WILKINSON'S.

MR. WILKINSON earnestly solicits your patronage. He promises you the very best deal possible in return.

ONE dollar deposit will hold any piano now on sale. Ten dollars delivers. If you do not have the ten you should choose your piano now while you can save. WILKINSON'S.

OPEN every night. WILKINSON'S.

Phono, records, player rolls, like new 35c; exchanged for 15c.
USED PIANO EXCHANGE
1710 San Pablo. Open evenings

PIANOS for rent: "Rent Plan" enabling purchaser to buy same as rent; from $4.00 up. Kohler & Chase, 535 14th street.

PIANOS—Good tone and action, $150. Fine for new beginners, terms or rent $4 a mo. Hauschildt, 1715 Telegraph.

66—MUSICAL INSTS. FOR SALE Continued.

PLAYER piano with bench and 10 rolls music, all for $315. Very easy terms. Also a few good used pianos full guaranteed.
Jackson Furniture Co.
Take elev. to 14 st. annex, 5th flr.

PIANO, Mahog. case, good condition, cost $125, sell for $165. Why wait. 2605 Grove st. Lake. 1982.

PIANO-PLAYER, Hinze, 72 rolls and bench, cheap. Fruitvale 296-J.

STEINWAY Grand, Style O. Must be sold by Monday. Cash only. Mahogany finish. 2904 Piedmont Ave., Berk. B. 8605W.

STEINWAY Grand, bargain, $800 for quick sale. Oak. 3909 morning's only.

SAXOPHONE — Half price! Act quick. 815 51st St. Evenings.

THE president of our factory has instructed me to do whatever is necessary to win favor in Oakland. To cut prices, to cut terms and leave the quality alone. I know I can please you. WILKINSON.

TERMS are not a favor with us. We do not make it necessary for you to ask for terms. We ask you what terms you need. We make it easy for you. WILKINSON'S

TWO strictly high grade slightly used pianos, $150 and $175. Trade within five years for new pianos at full price. WILKINSON'S.

VICTROLA, $125, like new, $65. Merrill & Merrill, 417 19th st.

VICTROLA—Cost $225, Sell $165. 621 Venice Court, San Leandro.

WE are factory representative for Baldwin pianos. Good selection of used pianos, phonographs. Special discount on tuning and repair this month.

ASHBY PIANO COMPANY
3317 Adeline St.
Across from Lorin Theater.

WHEN you walk into WILKINSON'S you walk bang into either Mr. Wilkinson himself or Mr. Dorsett, a gentleman who has sold pianos in California since 1881. A real piano man both. Piano experts, men who know pianos and know how to treat patrons as they would be treated. WILKINSON'S, Direct Factory Agency.

WE do not embarrass you talking terms. We make the terms in a nice way, a way which pleases our customers. Try WILKINSON'S, 2274 Telegraph.

WHY wait and pay more. Buy now, it takes very little money. WILKINSON'S.

WE are here from 9 a. m. to 9 p. m. WILKINSON'S.

YOU are not pestered to death with high-powered salesmen, men with flowery tongues. You are talked to as you wish. You are allowed to decide. WILKINSON'S, Factory Agency, 2274 Telegraph.

66A.—Musical Instruments Wanted.

SAXOPHONE—Must be cheap, cash. Box M56844, Tribune.

USED piano, rolls, phonograph, records, cash. 1710 San Pablo.

WANTED—Piano in good condition. Must be bargain for cash. Alameda 3057J

AUCTION SALES
ARE printed on the financial pages. Realty auctions appear under "Houses for Sale" (Class No. 41)

68 **RADIO**

FIVE tube Neutrodyne, Magnavox, tubes, A and B batteries, phones, complete ($135). Phone Humboldt 1765. Residence 5245 Boyd Ave., Oakland.

RADIO parts, accessories and sets sold here for less than elsewhere. We wire your Neutrodyne or reflex set free if you buy all the parts from us. Come in and get our prices before buying your set or parts.
Cleveland Radio Supply
2306 Broadway. Lake. 656.

**DOGS CATS BIRDS**
Advertising grouped by location as shown by the first word.
One line, one month, $4.00.

BOSTON Bull puppies. Reg. A. K. C. of N. Y. Ped. 291 Adams St.

BOSTON pup., ped., beautiful marking. F. 4462M; 2428 19th ave.

BIRDS, pets, cages, supplies. 418 11th st. C. E. Hill Co., Oak. 7151.

BOSTON pups $25 up. Mer. 885.

GERMAN police dog, male, 1 year old. Phone Elmhurst 2315.

POLICE pup, silver grey. Ft. 6057J

70—DOG AND CAT HOSPITALS.

ACE HOSPITAL—Cats, dogs treated, boarded, bathed. We call, deliver. Dr. J. Turver, 1241 E. 12 st. M. 5040

71 **POULTRY—SUPPL.**

AVIARY, 6x7, like new, cost $80, will sell for $25, 3121 E. 27 st. Call evenings.

BABY CHIX NOW IN!
C. E. Hill Co., 418 11 st. O. 7151.

BARNES' EMULSION for poultry.

RED and Rock pullets cheap. 3223 35 Ave., Oakland.

RED pullets reasonable. Wittenberg's Fity Farm, 3223 35 av., Oak.

72 **LIVE STOCK**
FOR SALE.

GOATS, fresh, Togg. 4643 Calaveras.

TOGG. goat, giving 2 qts., very gentle, cheap. 3214 Kansas st. G car to Laurel. Fruitvale 3887-W.

TOGG. GOATS, fresh, hornless. 7620 Lockwood street, near 73d ave.

TOG. goats. Pure bred buck service $2.50; 2372 Courtland ave.

80A—MOTORCYCLES, Etc., WANT'D

SPOT CASH for late Harley-Davidson motorcycles, sold on easy terms. Oakland Motorcycle Supply Co., 270 12th st. Ph. Oak. 855

81 **TRACTORS TRUCKS**
FOR SALE.

AUTO CAR 1920; pneumatic tires. Fageol 2-ton; overhauled, with flat body.
Fordson tractor and trailer with lumber body.
Bethlehem 2½-ton; overhauled, with stake body.
Oldsmobile speed truck.
International 2-ton, rebuild.
International 3-ton, rebuild.
New and used bodies to fit any size trucks.
GIROLA BROS.
4432 Telegraph ave., Oakland.

TRAILERS, Wood Bros., 6 & Fallon.

83 **AUTOS FOR HIRE**
WITHOUT DRIVERS

AUTOS AND TRUCKS
Rented, U Drive. All makes, open and closed. $1 per day and up. 160 12th st. Lake. 783

AUTOS, TRUCKS, RENT
You drive. L. 203. 12th and Oak sts.

FORDS and Chevs., $5 per day, 8 hrs. All other makes $10 per day, 8 hrs. Trucks and del. $1 per hour. Special rate by week or month. 260 12th st. Oak. 8954.

OAKLAND 636 130 12TH ST.
BATES FORD SERVICE
FORDS WITHOUT DRIVER.

84 **AUTOS FOR SALE.**
Advertising grouped by location as shown by the first word.
One line, one month, $4.00

A—DIAMOND or phonograph taken as part pay on auto. Lake. 1507.

84—AUTOS FOR SALE—Continued

BUICK coupe, 4 pass., 4 cyl., 1924 series; limited mileage; like new. Consider trade. L. 1727. 2309 Bdwy.

BUICK tr. 6, Cal. top A1. Snap $200. Take Ford Rd. 604 Lake Park Ave.

BUICK touring, 1920—A1 cond. Principal only; terms. Berkeley 9011.

BUICK 6 1918, road., runs fine, $75 down. Lakeside 1507.

CHEV tour., '23; driven very little; 5 good cord tires, mechanically perfect; car had best of care and cannot be told from new. Be sure to see this before buying. $395, cash or terms.
UNITED FINANCE CO.,
2015 Bdwy.—Ph. Oak. 1596.

CLEVELAND 4-door sedan, late model; looks like new car; new car costs $1785, price $875, $290 down. No brokerage. Chandler Agency, 3020 Broadway.

CADILLAC 59 tour., $1300. Sagebrush green, laquer paint, renickeled, top relined. Appears like new. Consider trade. L. 1727. 2309 Bdway.

CHEV. tour., '23, like new, $195, make own terms. Lake. 1559.

CASSANI BROS.
Cor. 12 and Madison, 151 12 st.

CHEVROLET, '21 B. touring in first-class condition for sale by private owner. Terms arranged. Call Ala. 230.

CADILLAC phaeton, nearly new, 61-Z, run less than 7000 miles, guaranteed, completely equipped; terms. Lakeside 2736. Owner.

CHANDLER coupe, duco finish, mechanically perfect, interior beautiful, only $675, easy terms. Lakes. 1507

CHEVROLET Touring, 1922, in fine shape. Bargain $225, terms. Collier & Brooker, 2801 Broadway.

CHEVROLET, 490, touring, 1923—Good condition, extra equipment; terms if desired. Ala. 1590J.

CHEV. tour., 1923; looks and runs like new; new car guarantee, service; $375, terms. 2020 Telegraph.

CHEV. road., 1924, a little beauty, $125 down. Lakes. 1507.

CHEV. tour., '23—Good buy, terms. Ftvl. 1225

CHEVROLET, brand new, at a good discount. Fruitvale 5108-J.

CHEV. tour., '24—Like new. Bargain, terms. Oak. 55.

CHEVROLET, '23, touring, splendid condition, $375. Ala. 3446W.

CHEV, bargain, '21 touring, good cond., 5 tires. Elm. 2030.

CADILLAC 8, 51, good cond.; make offer. 104 Federal bldg. L. 423.

CHEVROLET, roadster—A1 condition, $250. 2128 Ward st., Berk.

DODGE Tour., fine cond., $150. 663 66th st.

DODGE tr., '21; fine cond. M. 4862.

ESSEX COACH, '24—Disc wheels, bumper; $1000, terms. Want Ford sedan. 377 51 st. Pied. 8121W.

ESSEX coach, '24, will trade for lot or home. Box M-56490, Tribune.

FORDS—FORDS—FORDS
1920 Ford Tour., s. s., dem.....$140
1920 Ford Tour. ............ 165
1921 Ford Tour. ............ 150
1923 Ford Tour. ............ 325
1923 Ford Coupe ............ 385
COLLIER & BROOKER
2801 Broadway.

FORD touring, late model, 4 speeds, many extras; bargain for cash. Ford roadster, with slip-on body first-class mechanical condition. Ford touring, completely overhauled; bargain. 1659 San Pablo ave., Berk. Phone Berk. 6471.

FORD sedan, $250, self starter, demountable rims; 6 good tires; mechanically o. k. Some terms to reliable party. Phone Fruitvale 5076.

FORD speedster, spe. motor, cutdown frame, 5 wire wheels, all cord tires, $200 cash or $125 terms. Hammond, 3020 Broadway.

FORD road., 1924, balloon tires and many other extras. Will sell my $240 equity at substantial reduction. Oak. 7501.

FORD coupe, 1924, run only 1800 miles, extra tire, speedometer. $525. Dan Crawley, Key Route Inn, 22d and Broadway.

FORD touring 1923, good condition, good rubber, $200, cash or terms. Thornwall 635.

FORD coupe, late '23 extras, $425 cash. Thorn. 786; 970 Ordway st.

FORD '23 coupe, terms; take old Ford part payment. P. 4318W.

FORD tour., '23 model, A-1, extras; like new. Merr 3902, 9 to 6.

FORD coupe '22, disc wheels, A-1, take $75 down. L. 3193.

FORD coupe, '22—Snap terms. Ftvl. 4325.

FRANK. auto, also late model sedan for lot. Fruit. 6273.

FORD Tour., good tires, runs good, $56 cash. Ala. 229.

FORD tour., early '23, $175. 2323 Bdy

FORD 4-door sedan. Oakland 4123.

FORD coupe, late, A1, $235. L. 6883.

FORD tr., '22, $125 ex., $175. O. 8322.

HUDSON speedster, '24 series, $1150. Equipment, paint, motor like new. Good tires. Consider trade. Lake. 1727. 2309 Bdway

HUDSON super 6; first class cond.; $100 down, $30 mo. 2471 Shattuck, Berk.

HUDSON coach, '23—Best offer this week. 2110 47 ave.

HUDSON speedster, a real buy, $575; terms. Lakeside 1507.

JORDAN Brougnam, equipped with full balloon tries and wire wheels. Fine condition. A bargain. Will trade for Fageol Motors Company stock. F. R. Fageol, Pied. 7873.

JEWETT tour., new tires; in fine condition; new car guarantee, service; $750, terms. 2020 Telegraph.

JEWETT touring, '24, almost new, $250 down. 2471 Shattuck, Berk.

OAKLAND touring, enclosed, 1924; owner will sell for $900, terms; fully equipped; gone less 9000 miles; perfect condition. You save over $500. Box 66311, Tribune.

OVERLAND sedan, 1924; gone less than 4000 miles; new car guarantee and service; $750, terms. 2020 Telegraph ave.

OAKLAND 6 1923 sedan, disc wheels, motometer, spare tire, $425 down. Piedmont 7111W. 1517 Alcatraz.

PEERLESS
New 1924, 4 pass. Big discount. Lakeside 1507.

STAR Touring, 1924, run 2000 miles, cord tires, nickle radiator, guaranteed, $490, terms. Collier & Brooker, 2801 Broadway.

STAR Coupe, 1923, a pickup, $500, terms. Collier & Brooker, 2801 Broadway.

STAR coupe, late '23, like new; trade or $395. 1221 8th ave.

VELIE coupe; snap; $100 down, $30 per month. 2471 Shattuck, Berk.

WILLYS Knight rdstr., '23, like new in every way. Owner. M. 766.

84A **AUTOS WANTED**

AUTOS WANTED
Wanted at once, 100 good used late model cars for export. Will pay you highest cash price. Phone Oakland 1614 or call at 2329 Broadway, Oakland.

AT ONCE, 50 late model cars, cash. Lake. 1507; 2412 Broadway.

AUTO—Will trade lot in Lakeshore Highlands. Hammond, L. 974.

AUTOS wanted. Kaul's, Pied. 5591

CASH for bargain. Merritt 1207.

DODGE, 1924, or other light car; cash. Thorn. 3040.

EXCHANGE $495 chest. set. 2433 Havenscourt Blv. between 6 and 7.

WANT GOOD car, enclosed pref., as part payment on two mod. bungalows. Owner, 2020 E. 28 st.

84—AUTOS FOR SALE—Continued

LARGE SELECTION
of good used cars. We are making heavy deliveries of new Buicks and therefore we have many good used ones. Come in now and we will surprise you on values.

A few names and prices, but you must see the cars to know the values.

1922 Dodge Sedan..... $725
1924 Chevrolet Sedan... 725
1921 Buick 6 Tour..... 550
1922 Durant Tour..... 475
1922 Chalmers Tour... 625
1923 Buick 6 Tour..... 1050
1919 Franklin Sedan... 750
1920 Marmon Tour.... 750
1920 Chandler Coupe.. 500
1918 Buick 6 Tour..... 175
1922 Overland Road... 250
1923 Durant Coupe.... 675
1920 Chandler Tour... 275
1921 Buick 6 Tour..... 750
1922 Chevrolet Sedan.. 400
1923 Chevrolet Tour.... 425
1919 Hudson Coupe.... 750
1922 Buick 4 Road.... 475
1924 Buick 4 Sedan.... 1350
1924 Buick 6 Tour..... 1400

A fine place to show our cars in our
New Building
2735 BROADWAY
LAKESIDE 3400.
HOWARD AUTO CO.

Studebaker Light 6 Demonstrators
Slightly Used
$1100
While they last.
Weaver-Wells Co.
3321 Broadway
Phone Lake. 8800

MODEL 61 CADILLAC TOURING CAR $2950
Rebuilt, repainted and guaranteed; looks and runs like a new car.
1923 CHEVROLET SEDAN $750
Overhauled and repainted; many extras.
We have Cadillacs in all body styles and year models.
Terms, and we will trade in your old car.
Don Lee
Used Car Department
TWENTY-FOURTH AND BROADWAY, OAKLAND.

84A— AUTOS WANTED Continued.

SELL YOUR CAR
OR EQUITY FOR CASH (ANY MAKE OR MODEL) TO THE
GLENN MOTOR CO.
2910 BROADWAY.

USED CARS needed at once. F. Dailey Motor Co., E 12th and ... ave. F. 1440.

86— AUTO BODIES AND TOPS

FORD body. 966 12 st.

**AUTO ACCESSORIES**

CORDS—4-34x4, $20; Willard battery, $10. 4118 Montgomery

88 **AUTO REPAIRING**

AUTO PAINTER will paint and refinish your car in your own ... A1 work; ½ of regular shop price. L. 2418.

AUTO repairing, your place; expert mechanic; satisfaction guaranteed. The Covered Wagon. Pied. ...

AUTOS repaired at your home or mine. Oak. 4239.

FIX it yourself in an equipped shop, expert help. 2417 Webster. 7108; P. 9073.

GUARANTEED repairs at your home or here. A. E. Larson, 32nd st. Phone Piedmont 288...

91 **AUTO TRIPS**

FRESNO Monday, sedan; can take three. 633 12th st. Phone ...

L. A.—Room for two; 8-cylinder. Phone Lake. 527.

L. A., TUES. a. m.; take 2. Lake 2802. Morgan

SEATTLE or Portland; will take passengers; leaving Tuesday. Lakeside 1191.

92 **CAMP SUNDRIES**

TENT—Complete, floor, sides, etc. Ala. 3941W. 2065 Clinton.

CLEVELAND motorcycle, some repair, $10. Alameda 1569J.

HARLEY DAVIDSON, 74-C. Must sell at once cheap. Pied. 5714J.

MOTORCYCLE and side car. ... offer. 15 Olive ave.. Piedmont

EVERY ADVT. IN THIS BORDER IS NEW TODAY! READ EACH!

# WARSHIPS TO LAY SEIGE TO OAKLAND

### Phanton Fight for Harbor to Keep Destroyers, Flotilla of Submarines and Seaplanes Busy Next 4 Days.

The bay cities will be under attack from the mightiest fleet in the world for the next three days. The great Pacific fleet, which has been anchored in the bay since Thursday left early this morning for a four-day test of "offense and defense."

Every condition of actual warfare will be simulated as far as possible during the maneuvers. The nine battleships, twenty destroyers, a submarine flotilla and a squadron of seaplanes slipped out of the harbor at 8 o'clock this morning destined for a secret rendezvous 200 miles off shore.

A naval "battle" will be fought at this point, with the fleet divided into nearly equal strengths. The "enemy" will be given all "the breaks." It will be the duty of the defending fleet to make its entrance into San Francisco bay impossible.

The cities of San Francisco and Oakland will be under constant "bombardment" by the fleet for the next four days. Guns will be aimed and triggers clicked, but no explosives will be loaded in the firing chambers.

The fleet will unite Friday and make an attempt to enter San Francisco bay under a smoke screen which will hide it from the shore batteries.

Airplane radio work will receive the most rigid tests ever made in this attack on Defense Day. Messages will be sent from planes flying over the ships to relaying stations on other ships and to shore batteries.

## Virden Maps Merger Of State's Boosters

SAN FRANCISCO, Sept. 8.—Irrigation of arid lands, prevention of forest fires, and the bringing into the state of new industries, according to Charles E. Virden of San Francisco, are the three main points in the plan for state conservation and development of its natural resources that he will lay before the meeting of the board of directors of the California Development Association in Pasadena Friday.

The principal purpose of the meeting, according to Virden, who is chairman of the industries committee, is to develop a practical plan for the consolidation of all California interests into one movement.

Co-operating will be the California Irrigation Association and the delegates from many chambers of commerce.

**PERMITS ISSUED.**

The city issued 495 plumbing permits for new buildings during August, according to a monthly report submitted to Commissioner Frank Colbourn today by Inspector Elder. This is an increase of 26 per cent over August a year ago.

# I. D. E. S. Open 32nd Annual Convention

Officers of the Supreme Council of I. D. E. S., who formally opened their three-day convention at I. O. O. F. hall today. Reading, left to right: J. C. VALIM, Oakland, secretary; T. S. MELLO, Oakland, president; M. M. CARDOSO, Corcoran, vice-president; J. V. DEUS, Oakland, treasurer.

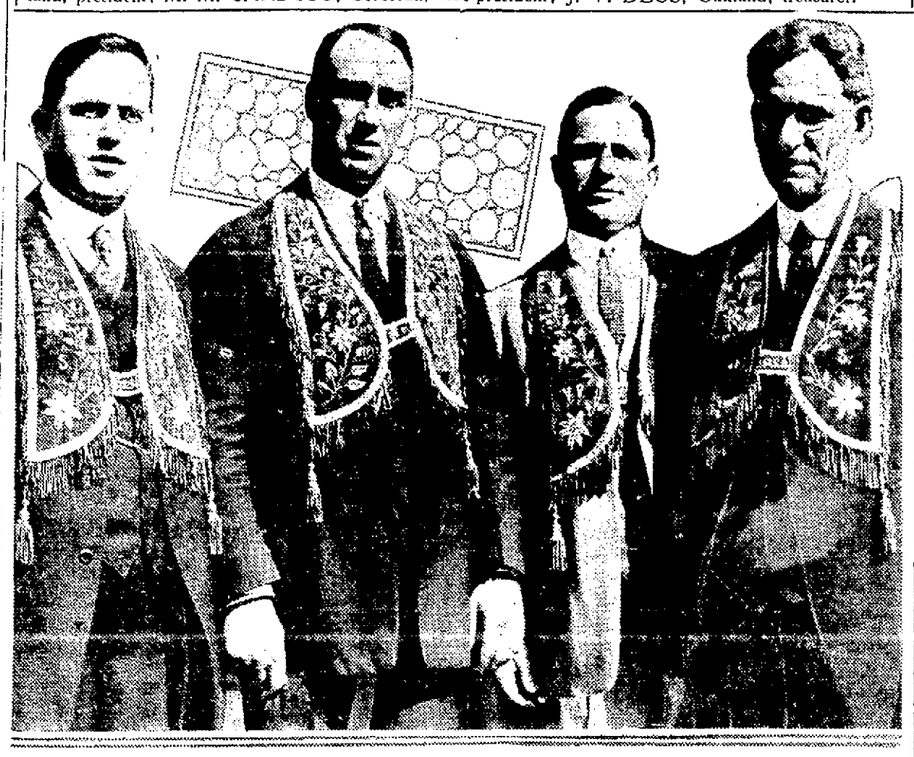

# 'LOST MIND' MAN TRIES SUICIDE

BERKELEY, Sept. 8.—After Carl Black, so-called amnesia victim, had attempted to strangle himself with his belt in his cell at Berkeley police station this morning, an insanity complaint was filed against him by Inspector W. J. Wilson. Black's attempted suicide was discovered before he had injured himself in any way.

Efforts to identify Black either as a man with a "lost memory" or as a burglar suspect have failed thus far. He was taken into custody a week ago by Officer O. W. Wilson. He has been declared a mental case by Dr. Jau Don Ball, phychiatrist, who examined him. Because of his suicidal mania the authorities have deemed it wise to have him committeed to an institution for mental treatment.

## Fisherman Casts Away $1000 Jewel

SANTA CRUZ, Sept. 8.—In casting his line for bass, William V. Hollingerberry lost a diamond ring valued at more than $1000 in Elkhorn Slough.

The best divers from the McAlpine Swimming club have failed to recover the ring.

# Supreme Council I. D. E. S. Opens Oakland Convention

Over 500 supreme officers and delegates of the Supreme Council of I. D. E. S., a Portuguese fraternal organization, formally opened their thirty-second annual convention this morning at I. O. O. F. hall. Following a short business session, the delegates adjourned at 10:30 to St. Joseph's Catholic church where Solemn High Mass was held. Rev. Jose Maria Fernandes delivered the sermon.

At 1:30 this afternoon the delegates settled down to the business of the convention. At 8:15 p. m. there will be a public reception to the supreme officers and delegates at the Civic Auditorium theater.

All day tomorrow will be taken up with the business of the convention, meeting at I. O. O. F. hall. At 8:30 p. m. a grand ball at Hotel Oakland will be held. Admission will be by invitation only.

Business will occupy morning and afternoon at I. O. O. F. hall, on Wednesday. At 8 p. m. a banquet in honor of the supreme officers and delegates will be held at Hotel Oakland.

The 'Conselho Supremo da Irmandade do Divino Espirito Santo do Estado da California," which si the full name of Supreme Council of I. D. E. S., is a fraternal benefit society of California. It was organized at San Jose in 1899 and now numbers 9400 members with 150 subordinate councils.

The supreme officers are: President, T. S. Mello, Oakland; vice president, M. M. Cardoso, Corcoran; secretary, J. C. Valim, Oakland; treasurer, J. V. Deus, Oakland; master of ceremonies, M. P. R. Cabeleira, Oakland; marshal, J. A. Sousa, Los Banos; inside guard, Joe Marciel, Santa Maria; outside guard, Lawrence Oliver, San Diego; doctor, Joseph B. Enos, M. B., Oakland.

The board of directors includes J. C. Mendonca (chairman), Pleasanton; Germano Silva (vice chairman), Hayward; J. P. Pinheiro (secretary), Hanford; A. V. Azevedo, Newman; L. I. Lemos, Hayward; M. C. Borges, Tulare; M. S. Azevedo, Isleton.

# 1 KILLED, 12 HURT IN AUTO ACCIDENTS

### Women and Children Head List of Victims in Bay City Mishaps; Driver Held for Manslaughter Hearing.

One man was killed and twelve persons injured in traffic accidents in the Eastbay cities over the week end. One man is being held on a technical charge of manslaughter, and another for driving while intoxicated.

Two persons were seriously injured and two others escaped with cuts and bruises yesterday when the automobiles in which they were riding overturned at College and Claremont avenues following a collision. Clarence Bradhoff, 911 Fifty-fifth street, suffered a fracture of the skull and several bruises and cuts. His wife, Mrs. Sylvia Bradhoff, and their daughter, Clara, 11 years old, escaped with cuts and bruises; Richard A. E. Maertins, 1640 San Leandro avenue, Berkeley, suffered several fractured ribs, internal injuries and cuts and bruises.

**WOMAN INJURED.**

Mrs. Abbie Gomph, 2700 Fourteenth avenue, San Francisco, sustained a probable concussion of the brain and internal injuries late yesterday when the automobile in which she was riding with her husband, F. W. Gomph, ran into a telephone pole at East Fourteenth street and Oaks boulevard, when it was forced from the highway by a machine driven by P. C. Wald, 365 Florida street, San Francisco, according to the police report.

Gomph suffered cuts and bruises. They were treated at the county hospital.

Mr. and Mrs. A. W. Redderson of Brentwood were cut and bruised and their nephew, Rudolph Myer 16, of Brentwood, received a fractured nose, a possible fracture of the skull and internal injuries, when the Redderson automobile was struck by a Santa Fe train at the San Pablo crossing near Richmond last night.

The train was in charge of Engineer Charles Kennedy and Conductor Fred Landauer. Kennedy told Police Sergeant C. S. Mahnte of Richmond that the driver of the automobile had tried to beat the train to the crossing.

**HYDRANT BROKEN.**

A fire hydrant at University avenue and California street, Berkeley early morning when Eugene O. Selby 1929 Berkeley way, fell asleep at the wheel of his automobile while returning from a dance and the machine left the road. Selby and his brother Andrew had been playing in the dance orchestra and were worn out, according to the police report. They had not been drinking. A crew from the water company turned off the geyser after several hours' work.

Funeral services for Mrs. Charles P. Chapman, 673 Rosal avenue, who suffered fatal injuries several days ago when an automobile in which she was being removed from a Los Angeles hospital collided with a truck on the highway, will be held this afternoon in Oakland. The accident was caused by dense smoke from a brush fire, which obscured the road.

**BOY'S SKULL BROKEN.**

Mervan Siosberg, 11, 226 Seventeenth avenue, San Francisco, sustained a fractured skull and a broken right arm yesterday morning when he was run down by an automobile as he was leaving the Beth Israel Temple Sunday-school. The driver of the machine, Mrs. Sona Spilvalo, 421 Cabrilo street, San Francisco, and her son, August, took the injured boy to the Central emergency hospital.

Mario Abbruzzo, 11, 1227 Columbus avenue, San Francisco, received serious internal injuries which may prove fatal yesterday when an abandoned dump-cart on which he was playing on top of the hill at Columbus avenue and North Point street, San Francisco, suddenly started when another boy released the brake. The wheels of the heavy cart passed over the boy's body. He was taken to the Harbor emergency hospital.

**DRIVER ARRESTED.**

Edward Schmidt, 18, 1918 Green street, was arrested on a technical charge of manslaughter yesterday by Detective Harry Husted and Deputy Coroner O'Brien as a result of the death Saturday night of Fred C. Molin, whose body was found lying in the street at Golden Gate and Van Ness avenues.

Schmidt came to the station Sunday morning to say that, although he himself was unaware that an accident had occurred, his sister, who had been riding with him was sure he had hit some one. A small dent was found on the rear fender of Schmidt's automobile, but the police believe that Molin may have been first hit by another machine and then thrown against Schmidt's. Schmidt was released on $100 bail.

Following an automobile crash at Lincoln way and First avenue in San Francisco early today, police of the Park station arrested William H. Earl for driving a machine while intoxicated and his companion, John L. Smith, for intoxication. Both men were cut and bruised when their automobile crashed into a street car. Motorman Fred Wheaton made the complaint against them.

Andrew Monson, 6115 California street, San Francisco, was arrested Saturday night on a charge of reckless driving, after he had driven into a parked machine at Second avenue and Geary street. Joseph Coleman and his infant son were sitting in the parked machine and were slightly injured.

Albert H. Detel, 524 Noe street, San Francisco, was arrested on a charge of reckless driving early yesterday when he collided with a motorcycle ridden by Policeman John Wismon, 2810 Gough street, at Van Ness avenue and Golden Gate avenue, San Francisco. The policeman was uninjured.

**SAN JOSE CRASH.**

SAN JOSE, Sept. 8.—Four persons were injured, none seriously, and several had narrow escapes in week-end automobile accidents here. Mr. and Mrs. H. C. Weisenberger, 42 Sudden street, Watsonville, suffered severe cuts when their automobile turned over following a sudden application of breaks by Weisenberger to avoid a collision with a truck. W. R. Hunter, driver for Mrs. M. C. Fox of Carmel Highlands, and a companion named Hines, sustained cuts and bruises when Hunter brought his machine to a quick stop on the highway south of this city. All of the injured were sent to the San Jose hospital here by State Traffic Officer Robert J. Byers, who investigated both crashes.

Failure on the part of Miss Jewel Parr, 989 West San Carlos street, to heed the siren on the squad wagon from the central Market street fire station caused a collision between the machine driven by Miss Parr and the squad wagon, carrying Fireman William Ogden and Assistant Fire Chief Charles Plummer.

## Berlin Zoo Offers Bargains in Monkeys

BERLIN, Sept. 8.—"Bargains in monkeys" are being advertised at the Berlin Zoo, where a visitor may purchase any monkey to which he takes a fancy.

The idea of selling monkeys originated with the zoo director recently when he found that he had on hand more of the comedians of the animal family than he cared to keep in stock, because of the high price of peanuts. There are not quite so many buyers as the director had figured on.

There are more than 65,000 powerful locomotives in the United States today.


**That Child's Eyes**

Do you know whether they are in perfect condition and able to stand the strain of study?

Have them examined and tested to be sure they are in condition for school work. We can do that for you.

*Try us for correct glasses*

CHAS. H. WOOD OPTOMETRIST
CORRECTLY FITTED
415 FOURTEENTH STREET OAKLAND, CAL.
SIGN THE WINKING EYE



**10 DAYS**

This is all the time we require to repaint your car with DUCO finish.

You get a more durable finish in less than half the time required for a paint and varnish job.

We believe our work is the finest to be obtained anywhere. Come in this week to inspect the finished product.

*All work guaranteed.* *Prices Reasonable.*

DON LEE
24TH and BROADWAY, OAKLAND.


# NOTHING LIKE KARNAK SAYS EMINENT REALTOR

### Los Angeles Business Man Was Rapidly Growing Worse When Famous Medicine Put a Stop to His Troubles.

Business men, professional men and many women whose common, practical judgment guides them in all their acts are now testifying to the wonderful merits of the new medicine, Karnak. Mr. J. C. Sherman, 436 Douglass Building, Los Angeles, prominent real estate broker, says:

"Somehow, I had confidence in Karnak right from the start, and it has proven to be the finest medicine I ever took in my life. I had been bothered with a disordered stomach for some time and the past year and a half was getting rapidly worse all the time. I would simply be miserable with indigestion and bloating after every meal. I had an agonizing pain that extended from my left side to my back and I would get so weak and faint that I would almost topple over at times. In fact, I was in such poor health I was in no condition to attend to business.

"I would really be ungrateful if I did not give Karnak credit for fixing me up, for five bottles has rid me of the indigestion and bloating, and has done away with that pain in my side and that awful weak, fainty, feeling. It has put me back on my feet feeling better than I have for years, and I can't say enough for it. More power to Karnak."

Karnak is sold in Oakland and Berkeley exclusively by the Owl Drug Co.—Advertisement.

## Officer to Forbid Sows Soused With Blind Pig Mash

Soused sows will not be allowed in Alameda county and spirituous malt and mash must be confined to blind pigs—not genuine porkers. This was the edict today of Walter Altman, Alameda county humane officer for the Society for Prevention of Cruelty to Animals.

The declaration by Altman is called forth by the announcement of Prohibition Director Samuel F. Rutter that he is considering plans to acquire a drove of pigs to consume the malt and mash seized in liquor raids. Rutter says this will be necessary in view of recent rulings by federal judges of this district that such evidence seized in raids must be kept and not destroyed as has been the practice in the past.

"If I have to keep it," says Rutter, "I'll feed it to pigs. Then if I have to I can return it in a pork container. Either that of I will have to get a derest island upon which to dump it."

"The feeding of such vile stuff as is being confiscated in liquor raids to pigs would certainly constitute cruelty to animals," declared Altman today with a fighting glint in his eyes.

"The porkers in this county have long had a good reputation for sobriety and abstinence. Think of the scandal that would result among the pigs of high degree if a drove acquired by Rutter should become dissolute and depraved by intoxicants."

Director Rutter says he is being forced to the plan of having pigs consume the malt and mash because it will not keep in the condition in which it is found. Storing of the stuff in a warehouse would arouse the whole neighborhood to indignation and revolt, he says.

## Churches Ask Action In Child Kidnaping

LOS ANGELES, Sept. 8.—A demand that authorities take stringent action to solve the mystery of the disappearance from their home here two weeks ago of May and Nina Martin, aged 12 and 9, respectively, was contained in petitions circulated at various downtown and residence district churches. For a time it was suspected by investigators that the children, daughters of Mrs. Paul Buus, were kidnaped by her former husband, Ed Martin, on time resident of Hoquiam, Wash., but no evidence supporting this theory has developed.

## 'Weakhead,' Kin of 'Strongheart,' Star Boarder at Pound

"Weakened," a relative of the famous "Strongheart," is now languishing at the Oakland public pound, and, unless rescued by his owner by 5 o'clock tonight will be offered for public sale tomorrow.

The dog is a typical Alaska "husky" or malemute, one of those powerful animals which, according to recent movies, race over frozen wastes and drag sleds at frantic speeds in order to arrive at some log cabin just in time to rescue the heroine from the clutches of the villain, or bring a timely love letter to some miner just about to die of gunshot wounds.

The pound's canine movie-actor, according to Custodian J. Patrick McTiernan, is a splendid specimen, but does not receive much glory for being captured. Any Alaskan husky which allows a pound wagon to get it, opined McTiernan, is not as grand as might be expected. For this reason he has been dubbed "Weakhead," although he seems totally oblivious to his shame.

Unless the master arrives shortly the pound will open up a special bargain sale in Alaskan malemutes tomorrow.


**Automobile Driving Lessons**

This course makes you familiar with Traffic Laws, road rules and proper care and maintenance of your car. You are taught on cars of standard Gear Shift, equipped with Dual Control.
Arrangements may be made for hourly lessons any time between 9 A. M. and 5 P. M. according to your convenience. This school has been teaching driving for fifteen years in San Francisco and is now prepared to give the same satisfactory service in Alameda County. Phone Oakland 201 for appointment.

HEALD'S Automobile School
518 17th t., Oakland



Insist on TANLAC VEGETABLE PILLS For Constipation


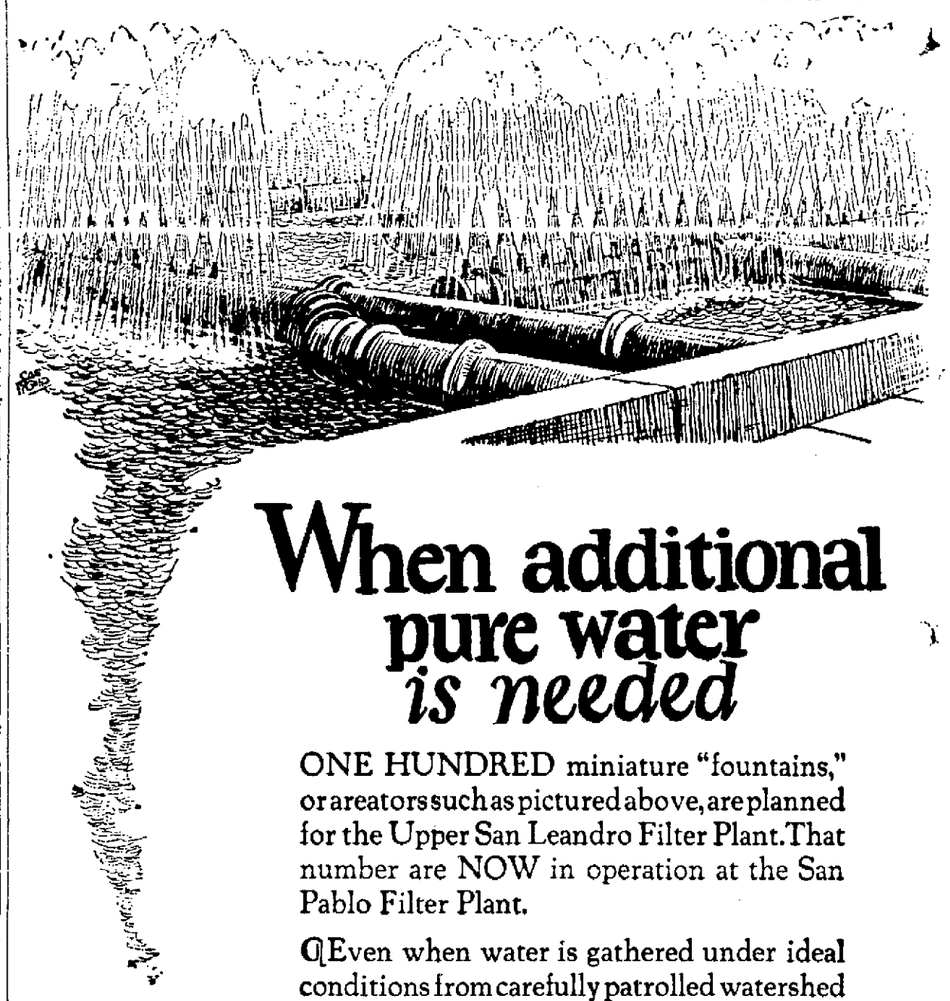


**When additional pure water *is needed***

ONE HUNDRED miniature "fountains," or areators such as pictured above, are planned for the Upper San Leandro Filter Plant. That number are NOW in operation at the San Pablo Filter Plant.

¶ Even when water is gathered under ideal conditions from carefully patrolled watershed lands, it is not entirely free from gases. It is the function of the areators to spray the water up into the air and so release these gases which, while harmless, give a distinct taste and odor to the water. While it may not be really necessary to thus areate and otherwise filter water which is pure at its source, yet the East Bay Water Company considers it a worthwhile precaution.

¶ The San Pablo and Upper San Leandro Filter Plants were both planned so that new batteries of "fountains" may be added and similar extensions made throughout the rest of the filtration system whenever the reservoirs behind them are used for the storage of water brought in from a more distant source.

[ Call it a duty, or call it a privilege—the East Bay Water Company undertakes to expand its service as the East Bay District grows. ]

THE LARGEST privately owned Water Company in the United States, with 98,300 water services, 1200 miles of pipe and serving approximately 100 square miles of territory.

20-824

East Bay Water Co.
DOMESTIC INDUSTRIAL



**Europe**
14 SAILINGS A MONTH
Take the comfortable "short-cut to Europe." *Smoother Sailing.* One-third the trip down the scenic St. Lawrence. "EMPRESS" liners—de luxe. "MONO-CLASS"—luxurious, popular.
Canadian Pacific
Fred L. Nelson, Gen. Agt. Passenger Dept.
675 Market St. Tel. Sutter 1585
San Francisco



**YALE OR HARVARD** *of course!*
Sailings from San Francisco 4 p. m.
To LOS ANGELES
Tues., Wed. and Sat.
To SAN DIEGO
Tues., Wed., Fri. and Sat.
Low one-way and round-trip fares, including meals and berth
Los Angeles Steamship Co.
Market St. Butter 661
Oakland-Berkeley
San Pablo Lake. 530
University Berk. 14



**AUSTRALIA**
NEW SEALAND—SOUTH SEAS
Pacific Tour—South Seas, New Zealand, Australia, $365 first class.
Union S. S. Co. of New Zealand
California St. San Francisco.
CARNEY'S
Broadway, Oakland
Shattuck Ave., Berkeley



**PACIFIC STEAMSHIP CO.**
THE ADMIRAL LINE.
Reduced Fares to PORTLAND
Sailings Tuesdays and Fridays
Seattle-Victoria
Round Trip $66.00
S. S. Ruth Alexander
4 P. M., TUESDAY, SEPT. 9
S. S. Emma Alexander
5 P. M., THURSDAY, SEPT. 11
LOS ANGELES
Round Trip $22.50
S. S. Emma Alexander
12 NOON, WEDNESDAY, SEPT. 10
S. S. H. F. Alexander
5 P. M., THURSDAY, SEPT. 11
SAN DIEGO
Round Trip $28.50
S. S. Emma Alexander
12 NOON, WEDNESDAY, SEPT. 10
NEW YORK VIA PANAMA
S. S. Finland, Sept. 29
1451 Franklin Street
Telephone Oakland 2060
Berkeley: 2121 Shattuck Ave.
Tel. Thornwall 60



**SACRAMENTO SHORT LINE**
40th and SHAFTER AVE. Piedmont 345
Trains for Sacramento and Pittsburg
Leave 7:50, 9:30, 11:32 a. m.
1:30, 3:30, 5.10, 8:30 p. m.
Through Trains to Marysville Colusa Oroville and Chico



For — Railroad information call Lakeside 1420
Southern Pacific



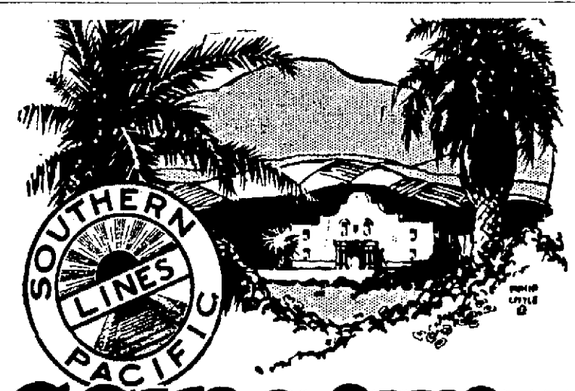


**going away**

East—SUNSET Route via Southern Pacific

*Start Now Sept. 15* *is the last day of sale of Southern Pacific low round trip summer fares*

Matchless scenery of diverse charm—unsurpassed historical interest.
SEE—the manifold wonders of this route through the great Southwest.
SEE—El Paso, San Antonio, Houston, charming New Orleans. Make the wondrous Apache Trail detour.
Connection certain days at New Orleans with Southern Pacific palatial steamships for New York. Enquire also about the Caribbean voyages.

*For full information, communicate with*
Thirteenth and Broadway—Phone Oakland 162
First and Broadway Station Oakland 7960 | Fruitvale 1061 | Sixteenth Street Station Lakeside 1630

Southern Pacific